

The David Whitney Building

1553 Woodward Avenue
Detroit, Michigan

Window Shop Drawings



Universal Glass & Metals, Inc. m.b.e.
3000 Vinewood
Detroit, Michigan 48216
Phone 313-898-8225 | Fax 313-898-8226

IMPORTANT
These Shop Drawings are our interpretation of the contract documents. It shall be the responsibility of the General Contractor (or Construction Manager) to review these drawings for compliance with the design intent and Contract Documents. When these drawings are returned with "Approved", "Approved as Noted" or "Reviewed" stamped on them, it shall constitute the General Contractor (or Construction Managers) and Architects agreement that the Shop Drawings do comply with the design intent and the Contract Documents.

DO NOT SCALE PLANS
Copying, Printing, Software and other processes required to produce these prints can stretch or shrink the actual paper or layout. Therefore, scaling of this drawing may be inaccurate. Contact the Glazing Contractor for any additional dimensions or clarifications.

Shop Drawings Prepared By



Charrette Studios Inc.
23581 Donaldson Street
Clinton Township, Michigan 48035
P: 586-790-4329 | F: 586-790-4346

CSI Project Information

Drawn By: Mark J. Charrette
CSI Project No: 07011316w

Architect

KraemerDesignGroup
1420 Broadway
Detroit, Michigan 48226

General Cntr. or Constuction Mgr.

Waldbridge
777 Woodward Avenue, Suite 300
Detroit, Michigan 48226

Issue & Revision Dates

No.	Date	Subject
1	01-21-15	As Built for Record

Project Name & Location

The David Whitney Building
1553 Woodward Avenue
Detroit, Michigan

Window Shop Drawings

Project Information

Project Manager: Jim Vogelsberg
Glazing Cntr Job No: ----

Drawing Title

General Notes

Scale:

Sheet Number

Cover Page

- Field Verify All Dimensions
- General Contractor to hold all Dimensions as shown herein.

Items Furnished By Others

- Coping or Gravel stop trim
- Additional Insulation
- Fire safing insulation/requirements
- Steel studs, furring, or dens glass
- Vapor / Air barriers
- Gypsum board
- Wood blocking unless otherwise noted
- Any items not specifically noted herein

Specifications of Items Furnished by Glazing Contractor

Windows to be:

Traco TR-9700 NPS Beveled Single Hung Series Window

Hardware to include:

Dog Lug: NPS (30-4716 Dog-Lug)
Ultra-Lift Class Five Balances
Sill Snap Locks (Double)

Finish to be:

Painted Standard Bronze Duranar

Accessories to include:

Custom Traco Panning @ Head & Jamb
XN Standard Sill Panning at Sill

Interior Perimeter Caulking only supplied by Universal Glass and Metals Inc.

Glass Types to be:

- 3/4" Clear Annealed Insulated with Solarban 60 #3
- 3/16" Clear Annealed
- 3/8" Argon Filled Air Space
- 3/16" Clear Annealed with Solarban 60 #3 Surface

Glass Note:

Traco TR-9700 NPS Beveled Single Hung Series Window Will Not Accomodate 1" Glass Thickness.
Standard Glass Thickness for this Window is 3/4"

Architect

KraemerDesignGroup
1420 Broadway
Detroit, Michigan 48226

Ph: (313) 965-3399 | Fax: (313) 965-3555

General Contractor or Construction Manager

Waldbridge

777 Woodward Avenue, Suite 300
Detroit, Michigan 48226

Ph: (313) 963-8150 | Fax: (313) 963-8123

Installation Notes:

- All dimensions are to be field verified prior to any fabrication or installation of curtain wall, storefront and or window systems, unless guaranteed by the general contractor.
- Fastener types shown on the drawings are for reference only. Actual fastener types may vary due to field conditions as professionally determined by the glazing contractor.
- See manufacturers installation instructions for further information concerning both installation and fabrication.

Professional Engineers Seal

Sheet Index

Cover Page	General Notes
1.02 - 1.18	Floor Plans
2.01 - 2.02	Building Elevations
3.01	Elevations
4.01 - 4.05	Details
5.01 - 5.02	Window Schedule

Hatch Patterns

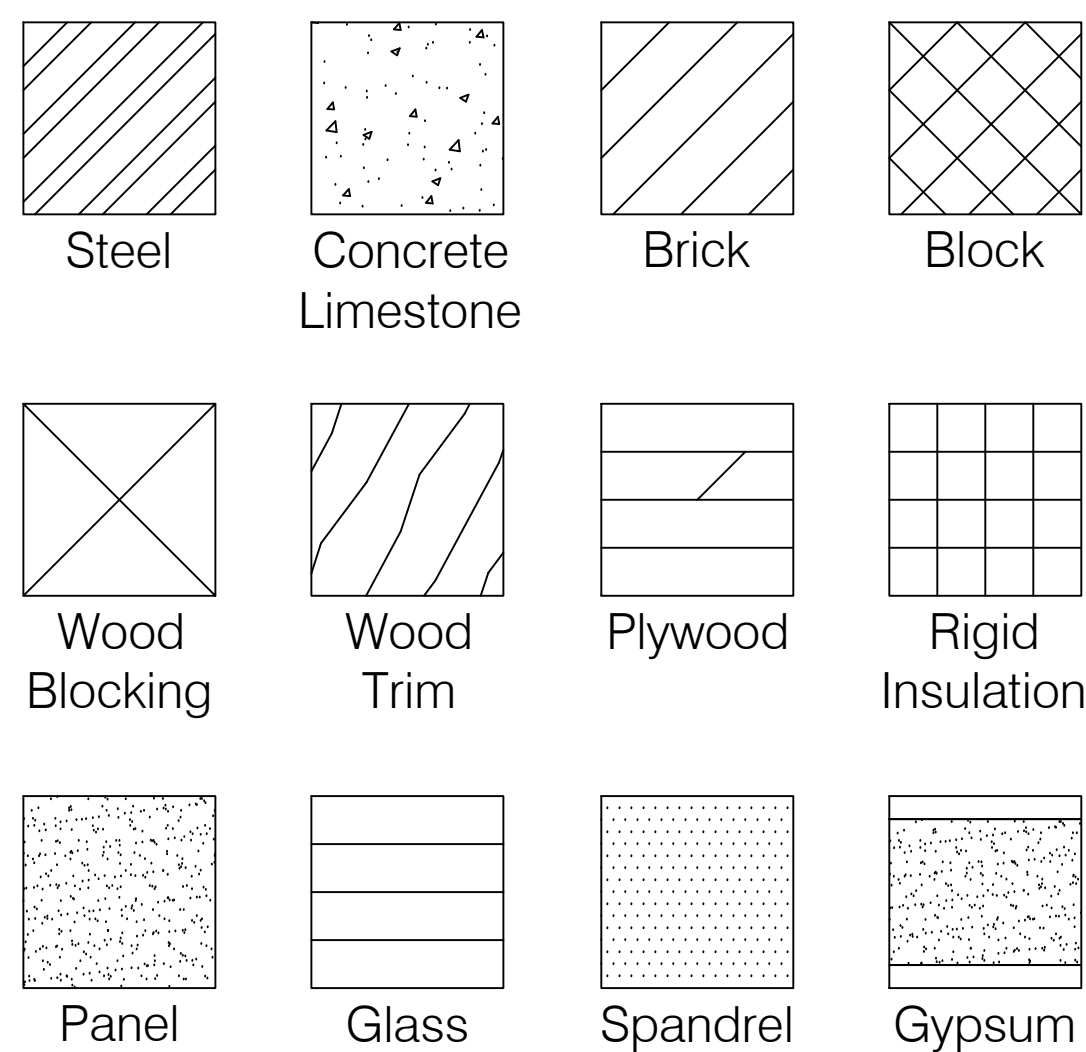

Window Symbols

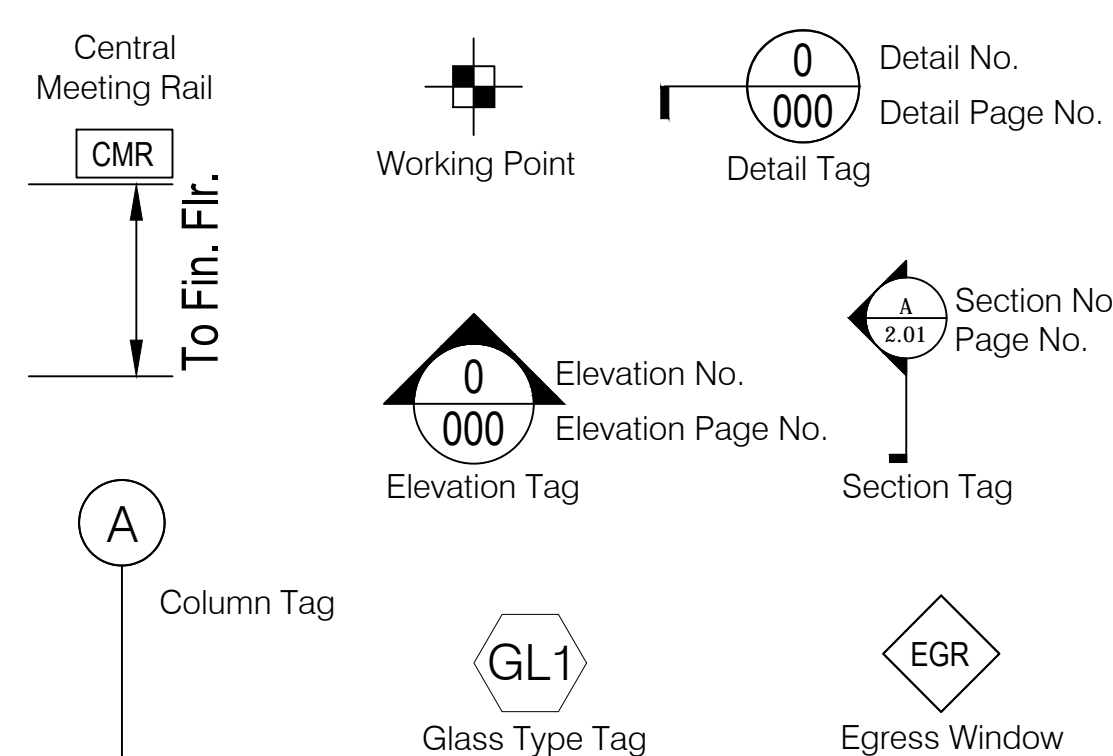

Abbreviations

R.O. = Rough Opening	W.L. = Wind Load
M.O. = Masonry Opening	D.L. = Dead Load
P.O. = Plaster Opening	T.O.M. = Top of Mullion
F.S. = Frame Size	B.O.M. = Bottom of Mullion
D.L.O. = Day Light Opening	T.O.S. = Top of Steel
D.O. = Door Opening	B.O.S. = Bottom of Steel
W.M. = Window Make	T.O. = Top of
A.D. = Assembled Dimension	TYP. = Typical
V.I.F. = Verify in Field	SIM. = Similar
REF. = Reference	HRDW. = Hardware
F.F. = Finish Floor	OPP. = Opposite
G.C. = General Contractor	O.H. = Opposite Hand
C.M. = Construction Manager	ELEV. = Elevation
N.T.S. = Not to Scale	W.P. = Working Point
CL = Center Line	S.S. = Stainless Steel

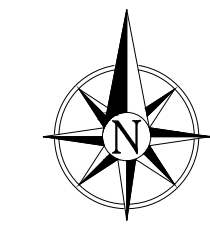
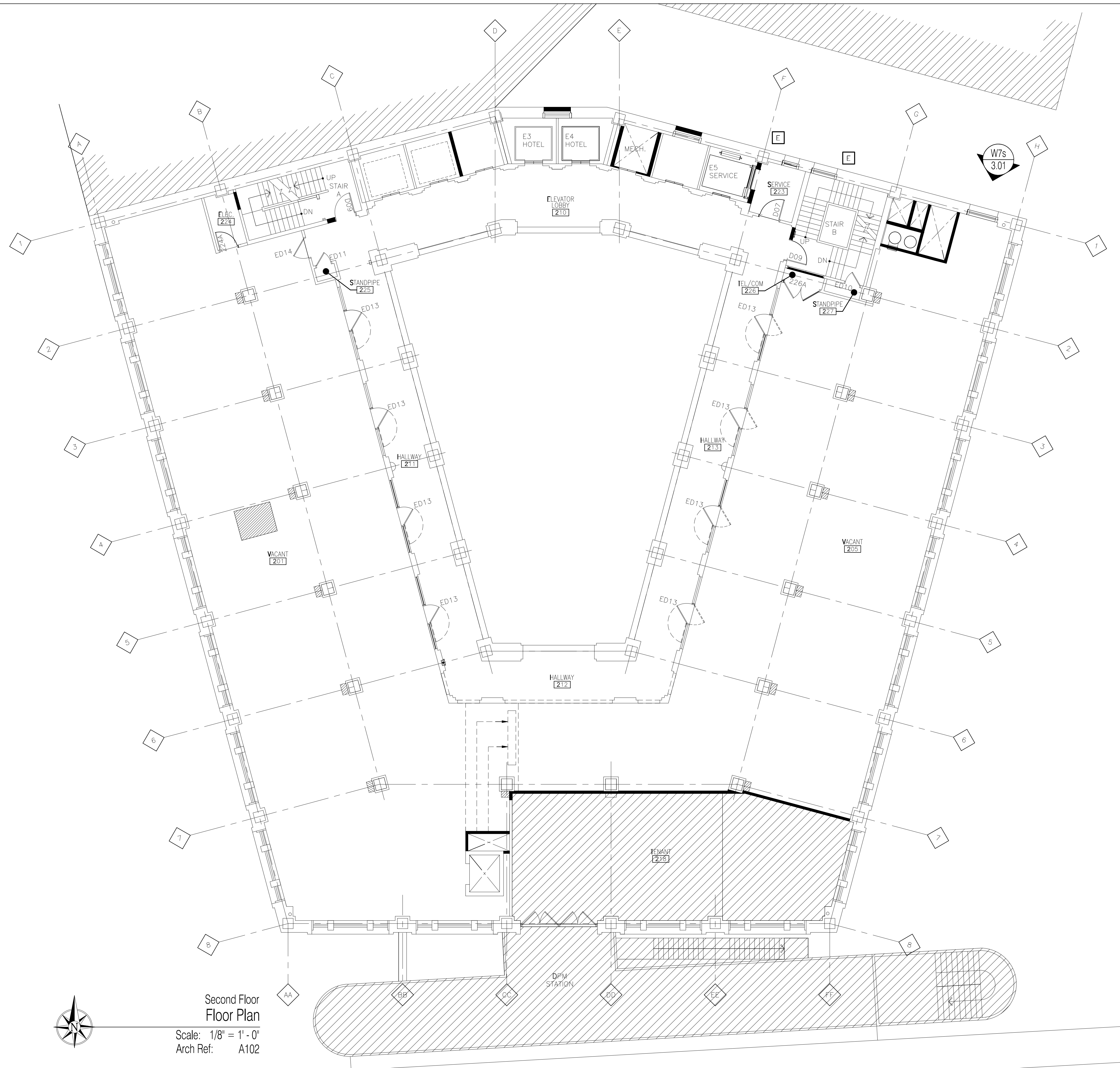

Second Floor
Floor Plan
Scale: 1/8" = 1' - 0"
Arch Ref: A102



Universal Glass & Metals, Inc. m.b.e.
3000 Vinewood
Detroit, Michigan 48216
Phone 313-898-8225 | Fax 313-898-8226

IMPORTANT
These Shop Drawings are our interpretation of the contract documents. It shall be the responsibility of the General Contractor (or Construction Manager) to review these drawings for compliance with the design intent and Contract Documents. When these drawings are returned with "Approved", "Approved as Noted" or "Reviewed" stamped on them, it shall constitute the General Contractors (or Construction Managers) and Architects agreement that the Shop Drawings do comply with the design intent and the Contract Documents.

DO NOT SCALE PLANS
Copying, Printing, Software and other processes required to produce these prints can stretch or shrink the actual paper or layout. Therefore, scaling of this drawing may be inaccurate. Contact the Glazing Contractor for any additional dimensions or clarifications.

Shop Drawings Prepared By



Charrette Studios Inc.
23581 Donaldson Street
Clinton Township, Michigan 48035
P: 586-790-4329 | F: 586-790-4346

CSI Project Information

Drawn By: Mark J. Charrette
CSI Project No: 07011316w

Architect

KraemerDesignGroup
1420 Broadway
Detroit, Michigan 48226

General Cntr. or Constuction Mgr.

Waldbridge
777 Woodward Avenue, Suite 300
Detroit, Michigan 48226

Issue & Revision Dates

No.	Date	Subject
1	01-21-15	As Built for Record

Project Name & Location

The David Whitney Building
1553 Woodward Avenue
Detroit, Michigan

Window Shop Drawings

Project Information

Project Manager: Jim Vogelsberg
Glazing Cntr Job No: ----

Drawing Title

Floor Plans
2nd Floor

Scale: As Noted

Sheet Number

1.02

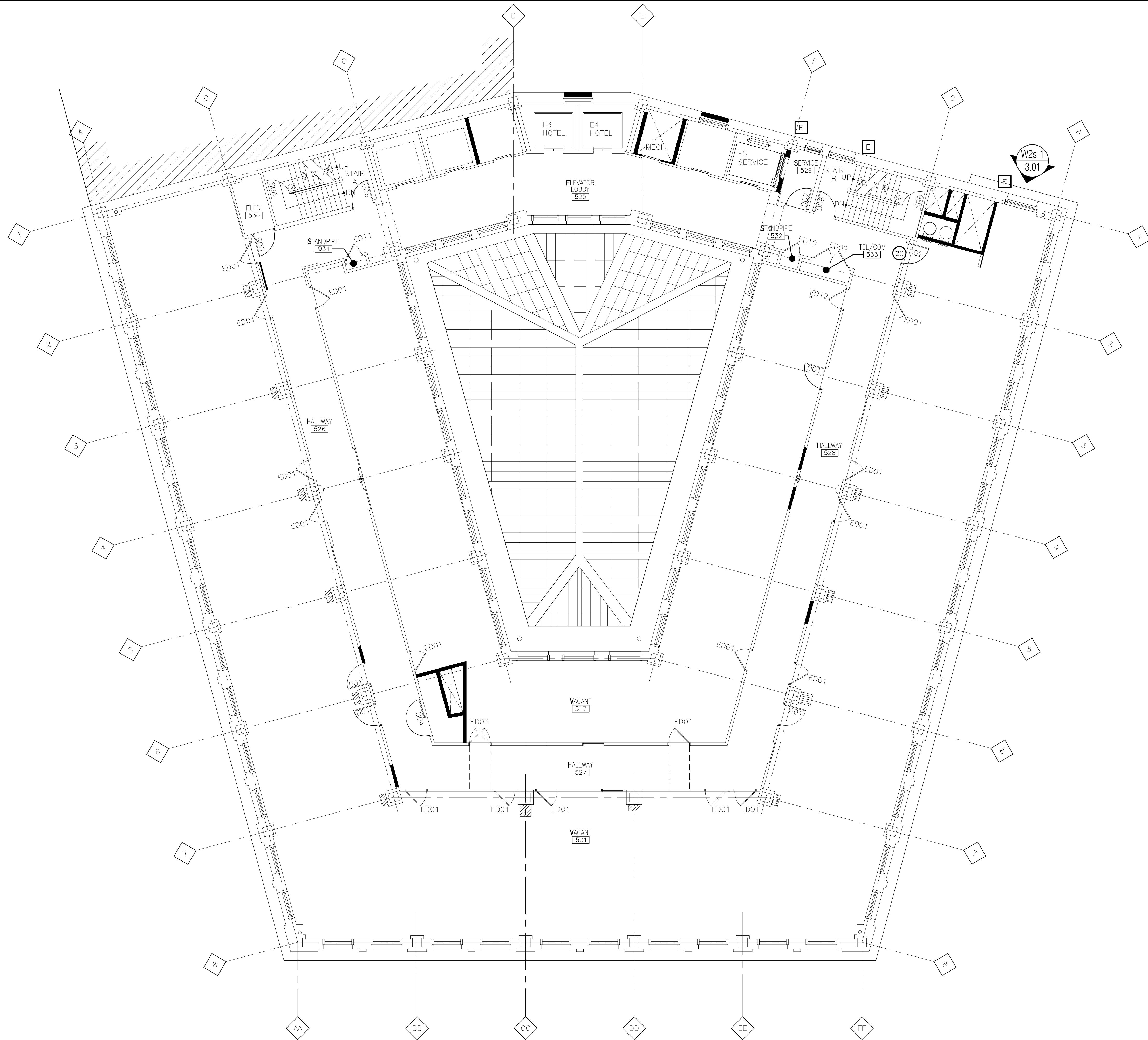

Fifth Floor
Floor Plan

Scale: 1/8" = 1'-0"
Arch Ref: A105

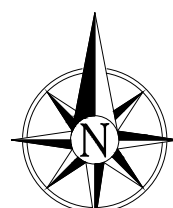

Universal Glass & Metals, Inc. m.b.e.
3000 Vinewood
Detroit, Michigan 48216
Phone 313-898-8225 | Fax 313-898-8226

IMPORTANT
These Shop Drawings are our interpretation of the contract documents. It shall be the responsibility of the General Contractor (or Construction Manager) to review these drawings for compliance with the design intent and Contract Documents. When these drawings are returned with "Approved", "Approved as Noted" or "Reviewed" stamped on them, it shall constitute the General Contractors (or Construction Managers) and Architects agreement that the Shop Drawings do comply with the design intent and the Contract Documents.

DO NOT SCALE PLANS
Copying, Printing, Software and other processes required to produce these prints can stretch or shrink the actual paper or layout. Therefore, scaling of this drawing may be inaccurate. Contact the Glazing Contractor for any additional dimensions or clarifications.

Shop Drawings Prepared By



Charrette Studios Inc.
23581 Donaldson Street
Clinton Township, Michigan 48035
P: 586-790-4329 | F: 586-790-4346

CSI Project Information

Drawn By: Mark J. Charrette
CSI Project No: 07011316w

Architect
KraemerDesignGroup
1420 Broadway
Detroit, Michigan 48226

General Cntr. or Constuction Mgr.
Waldbridge
777 Woodward Avenue, Suite 300
Detroit, Michigan 48226

No.	Issue & Revision Dates Date	Subject
1	01-21-15	As Built for Record

Project Name & Location

The David Whitney Building
1553 Woodward Avenue
Detroit, Michigan

Window Shop Drawings

Project Information

Project Manager: Jim Vogelsberg
Glazing Cntr Job No: ----

Drawing Title

Floor Plans
5th Floor

Scale: As Noted

Sheet Number

1.05

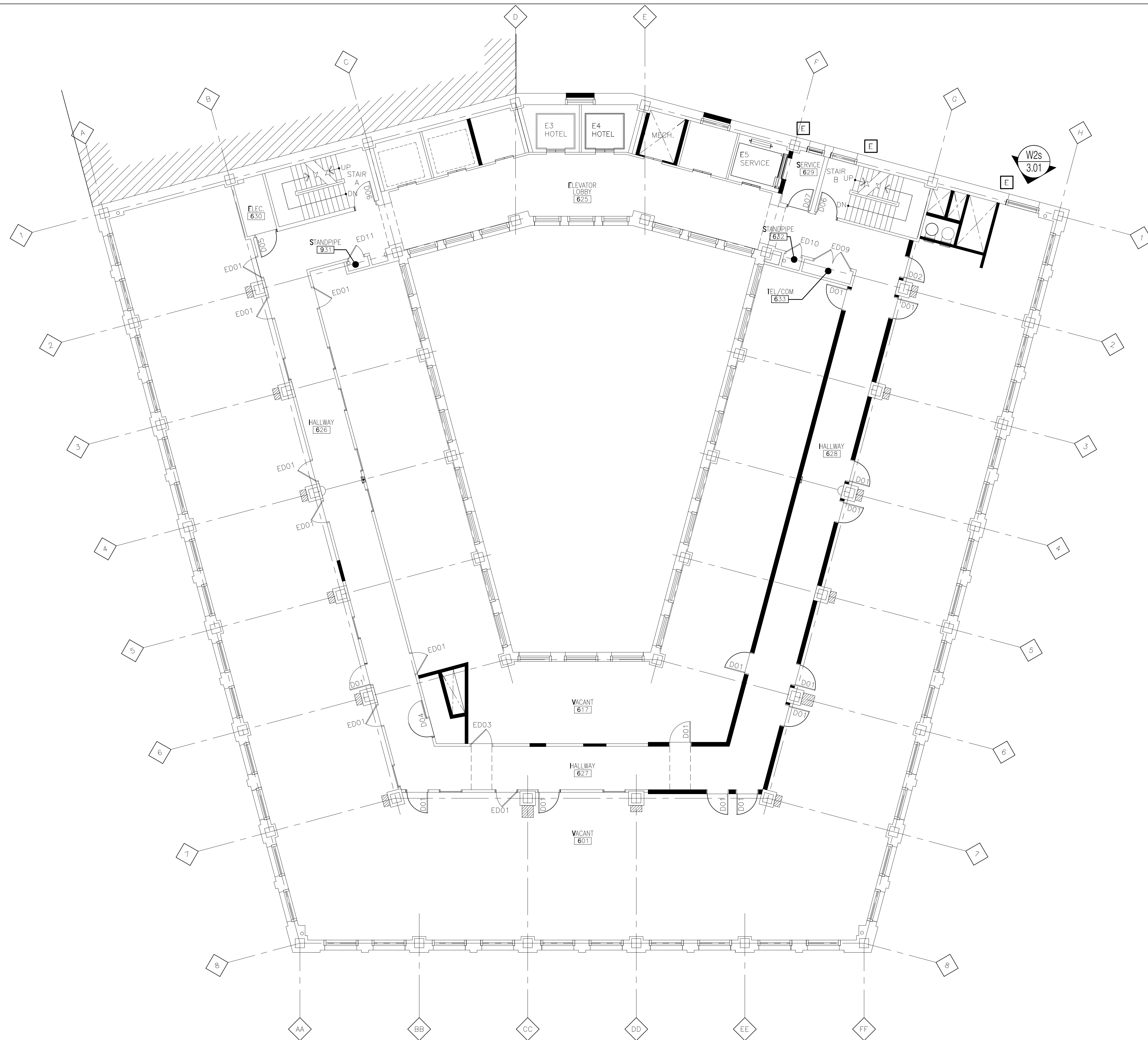

Sixth Floor
Floor Plan
Scale: 1/8" = 1' - 0"
Arch Ref: A106



Universal Glass & Metals, Inc. m.b.e.
3000 Vinewood
Detroit, Michigan 48216
Phone 313-898-8225 | Fax 313-898-8226

IMPORTANT
These Shop Drawings are our interpretation of the contract documents. It shall be the responsibility of the General Contractor (or Construction Manager) to review these drawings for compliance with the design intent and Contract Documents. When these drawings are returned with "Approved", "Approved as Noted" or "Reviewed" stamped on them, it shall constitute the General Contractors (or Construction Managers) and Architects agreement that the Shop Drawings do comply with the design intent and the Contract Documents.

DO NOT SCALE PLANS
Copying, Printing, Software and other processes required to produce these prints can stretch or shrink the actual paper or layout. Therefore, scaling of this drawing may be inaccurate. Contact the Glazing Contractor for any additional dimensions or clarifications.

Shop Drawings Prepared By



Charrette Studios Inc.
23581 Donaldson Street
Clinton Township, Michigan 48035
P: 586-790-4329 | F: 586-790-4346

CSI Project Information
Drawn By: Mark J. Charrette
CSI Project No: 07011316w

Architect
KraemerDesignGroup
1420 Broadway
Detroit, Michigan 48226

General Cntr. or Constuction Mgr.
Waldbridge
777 Woodward Avenue, Suite 300
Detroit, Michigan 48226

No.	Issue & Revision Dates	Subject
1	01-21-15	As Built for Record

Project Name & Location

The David Whitney Building

1553 Woodward Avenue
Detroit, Michigan

Window Shop Drawings

Project Information
Project Manager: Jim Vogelsberg
Glazing Cntr Job No: ----

Drawing Title
Floor Plans
6th Floor
Scale: As Noted

Sheet Number
1.06

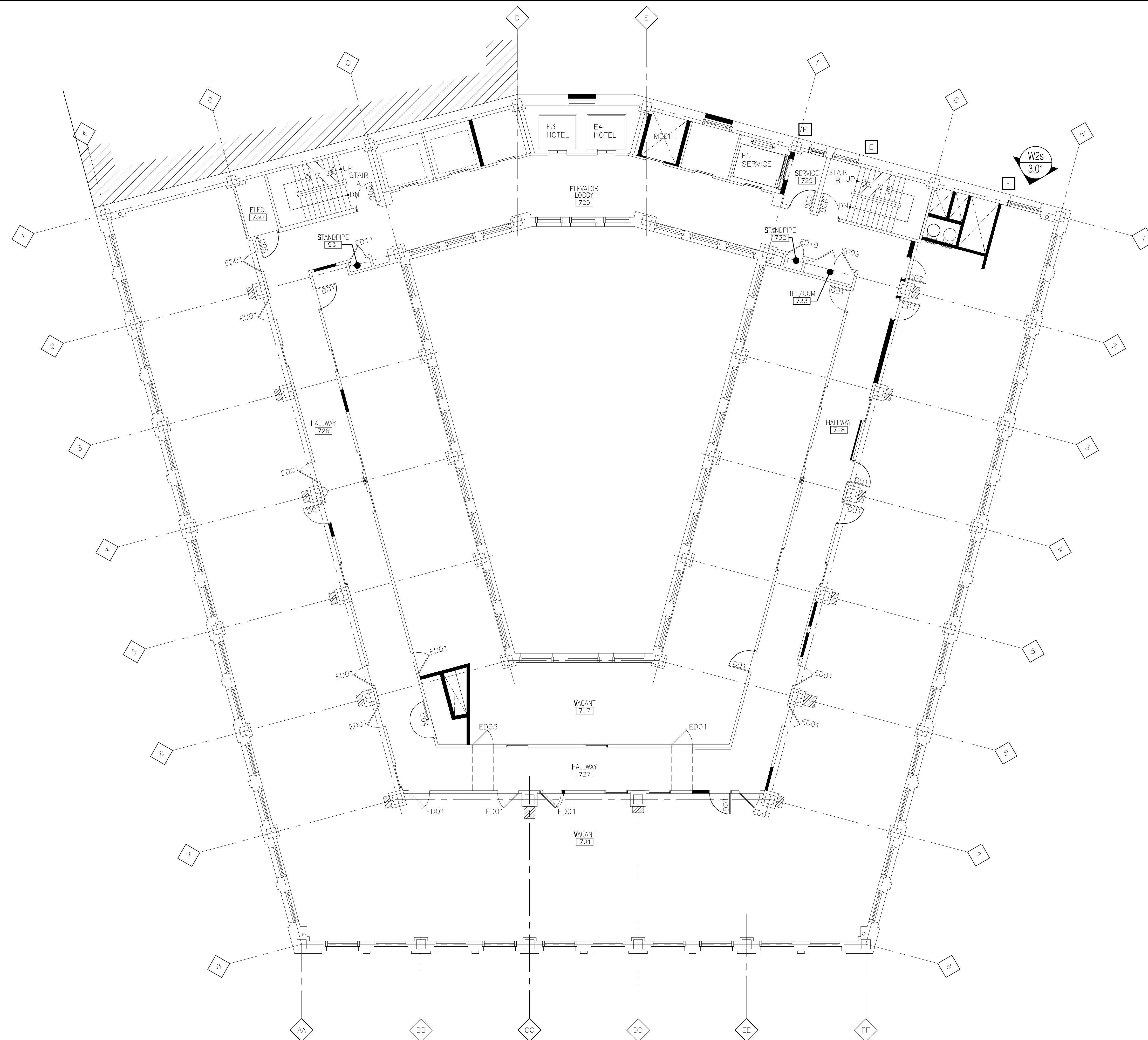

Seventh Floor
Floor Plan
Scale: 1/8" = 1' - 0"
Arch Ref: A107



Universal Glass & Metals, Inc. m.b.e.
3000 Vinewood
Detroit, Michigan 48216
Phone 313-898-8225 | Fax 313-898-8226

IMPORTANT
These Shop Drawings are our interpretation of the contract documents. It shall be the responsibility of the General Contractor (or Construction Manager) to review these drawings for compliance with the design intent and Contract Documents. When these drawings are returned with "Approved", "Approved as Noted" or "Reviewed" stamped on them, it shall constitute the General Contractor (or Construction Managers) and Architects agreement that the Shop Drawings do comply with the design intent and the Contract Documents.

DO NOT SCALE PLANS
Copying, Printing, Software and other processes required to produce these prints can stretch or shrink the actual paper or layout. Therefore, scaling of this drawing may be inaccurate. Contact the Glazing Contractor for any additional dimensions or clarifications.

Shop Drawings Prepared By



Charrette Studios Inc.
23581 Donaldson Street
Clinton Township, Michigan 48035
P: 586-790-4329 | F: 586-790-4346

CSI Project Information
Drawn By: Mark J. Charrette
CSI Project No: 07011316w

Architect
KraemerDesignGroup
1420 Broadway
Detroit, Michigan 48226

General Cntr. or Constuction Mgr.
Waldbridge
777 Woodward Avenue, Suite 300
Detroit, Michigan 48226

No.	Issue & Revision Dates	Subject
1	01-21-15	As Built for Record

Project Name & Location

The David Whitney Building

1553 Woodward Avenue
Detroit, Michigan

Window Shop Drawings

Project Information
Project Manager: Jim Vogelsberg
Glazing Cntr Job No: ----

Drawing Title
Floor Plans
7th Floor
Scale: As Noted

Sheet Number
1.07

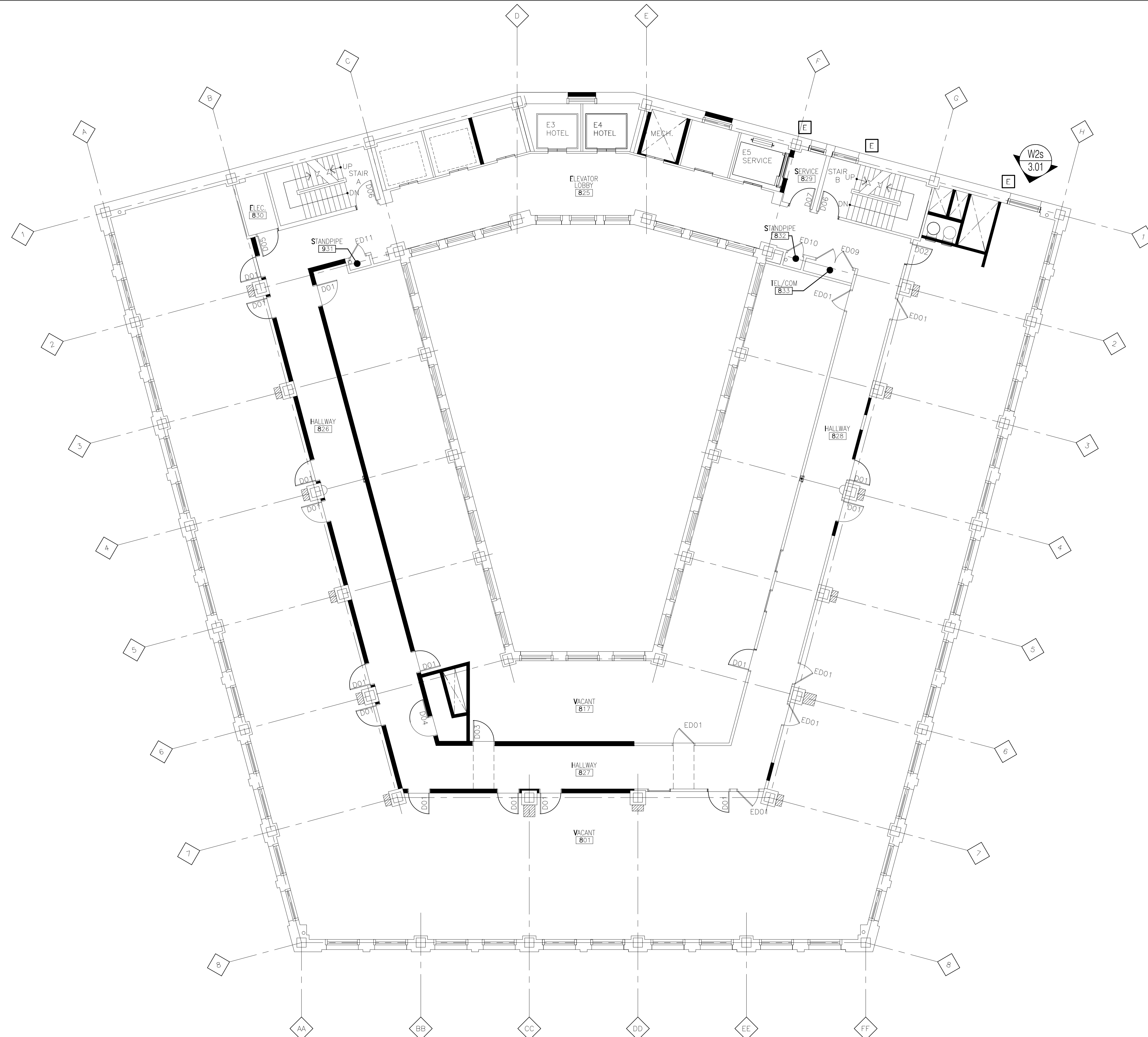

Eighth Floor
Floor Plan
Scale: 1/8" = 1' - 0"
Arch Ref: A108



Universal Glass & Metals, Inc. m.b.e.
3000 Vinewood
Detroit, Michigan 48216
Phone 313-898-8225 | Fax 313-898-8226

IMPORTANT
These Shop Drawings are our interpretation of the contract documents. It shall be the responsibility of the General Contractor (or Construction Manager) to review these drawings for compliance with the design intent and Contract Documents. When these drawings are returned with "Approved", "Approved as Noted" or "Reviewed" stamped on them, it shall constitute the General Contractor (or Construction Manager) and Architects agreement that the Shop Drawings do comply with the design intent and the Contract Documents.

DO NOT SCALE PLANS
Copying, Printing, Software and other processes required to produce these prints can stretch or shrink the actual paper or layout. Therefore, scaling of this drawing may be inaccurate. Contact the Glazing Contractor for any additional dimensions or clarifications.

Shop Drawings Prepared By



Charrette Studios Inc.
23581 Donaldson Street
Clinton Township, Michigan 48035
P: 586-790-4329 | F: 586-790-4346

CSI Project Information

Drawn By: Mark J. Charrette
CSI Project No: 07011316w

Architect
KraemerDesignGroup
1420 Broadway
Detroit, Michigan 48226

General Cntr. or Constuction Mgr.
Waldbridge
777 Woodward Avenue, Suite 300
Detroit, Michigan 48226

No.	Issue & Revision Dates	Subject
1	01-21-15	As Built for Record

Project Name & Location

The David Whitney Building
1553 Woodward Avenue
Detroit, Michigan

Window Shop Drawings

Project Information

Project Manager: Jim Vogelsberg
Glazing Cntr Job No: ----

Drawing Title

Floor Plans
8th Floor

Scale: As Noted

Sheet Number

1.08

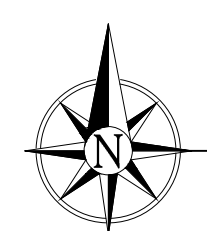
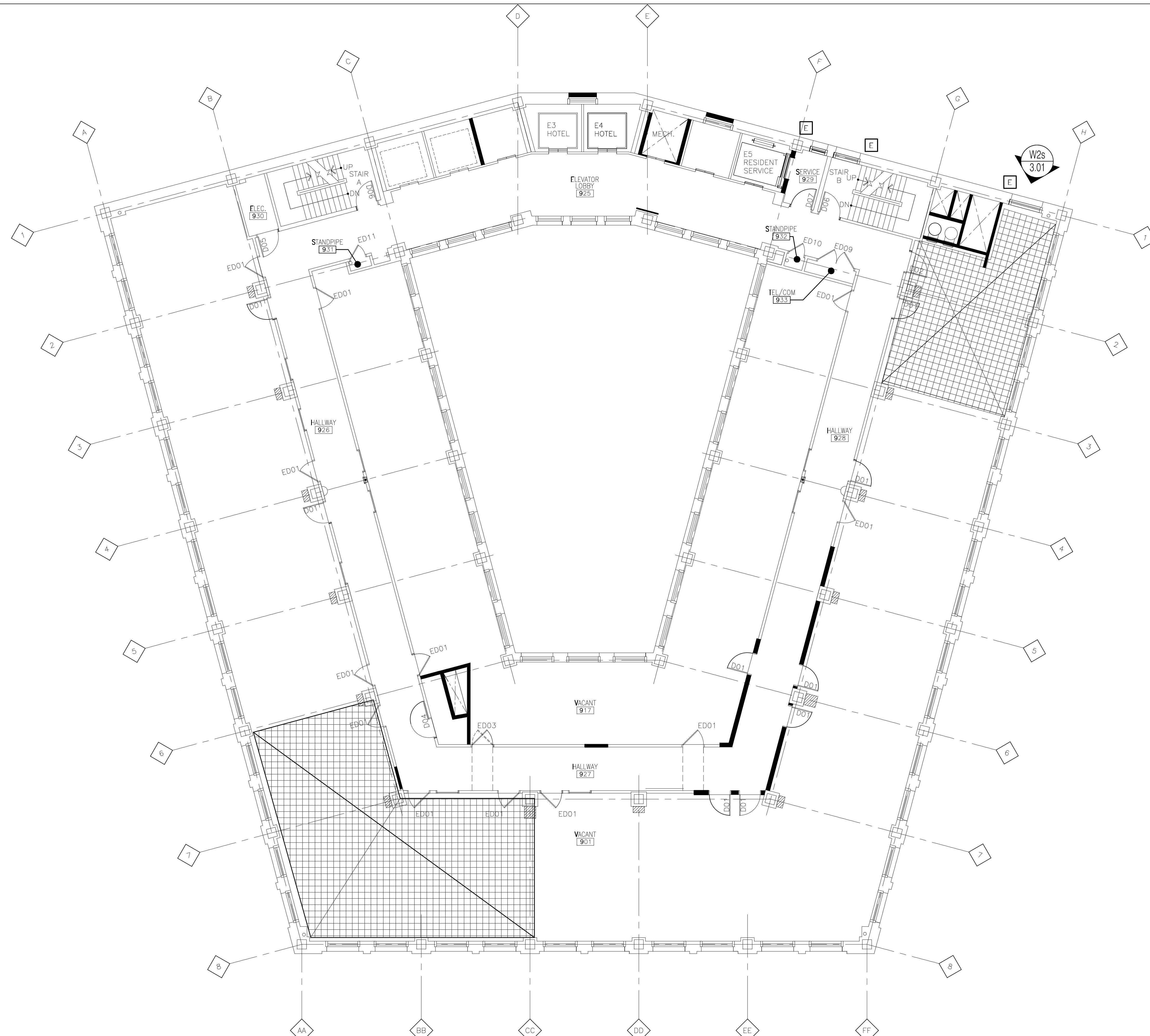

Ninth Floor
Floor Plan
Scale: 1/8" = 1'-0"
Arch Ref: A109



Universal Glass & Metals, Inc. m.b.e.
3000 Vinewood
Detroit, Michigan 48216
Phone 313-898-8225 | Fax 313-898-8226

IMPORTANT
These Shop Drawings are our interpretation of the contract documents. It shall be the responsibility of the General Contractor (or Construction Manager) to review these drawings for compliance with the design intent and Contract Documents. When these drawings are returned with "Approved", "Approved as Noted" or "Reviewed" stamped on them, it shall constitute the General Contractors (or Construction Managers) and Architects agreement that the Shop Drawings do comply with the design intent and the Contract Documents.

DO NOT SCALE PLANS
Copying, Printing, Software and other processes required to produce these prints can stretch or shrink the actual paper or layout. Therefore, scaling of this drawing may be inaccurate. Contact the Glazing Contractor for any additional dimensions or clarifications.

Shop Drawings Prepared By



Charrette Studios Inc.
23581 Donaldson Street
Clinton Township, Michigan 48035
P: 586-790-4329 | F: 586-790-4346

CSI Project Information
Drawn By: Mark J. Charrette
CSI Project No: 07011316w

Architect
KraemerDesignGroup
1420 Broadway
Detroit, Michigan 48226

General Cntr. or Constuction Mgr.
Waldbridge
777 Woodward Avenue, Suite 300
Detroit, Michigan 48226

No.	Issue & Revision Dates	Subject
1	01-21-15	As Built for Record

Project Name & Location

The David Whitney Building

1553 Woodward Avenue
Detroit, Michigan

Window Shop Drawings

Project Information
Project Manager: Jim Vogelsberg
Glazing Cntr Job No: ----

Drawing Title
Floor Plans
9th Floor
Scale: As Noted

Sheet Number
1.09

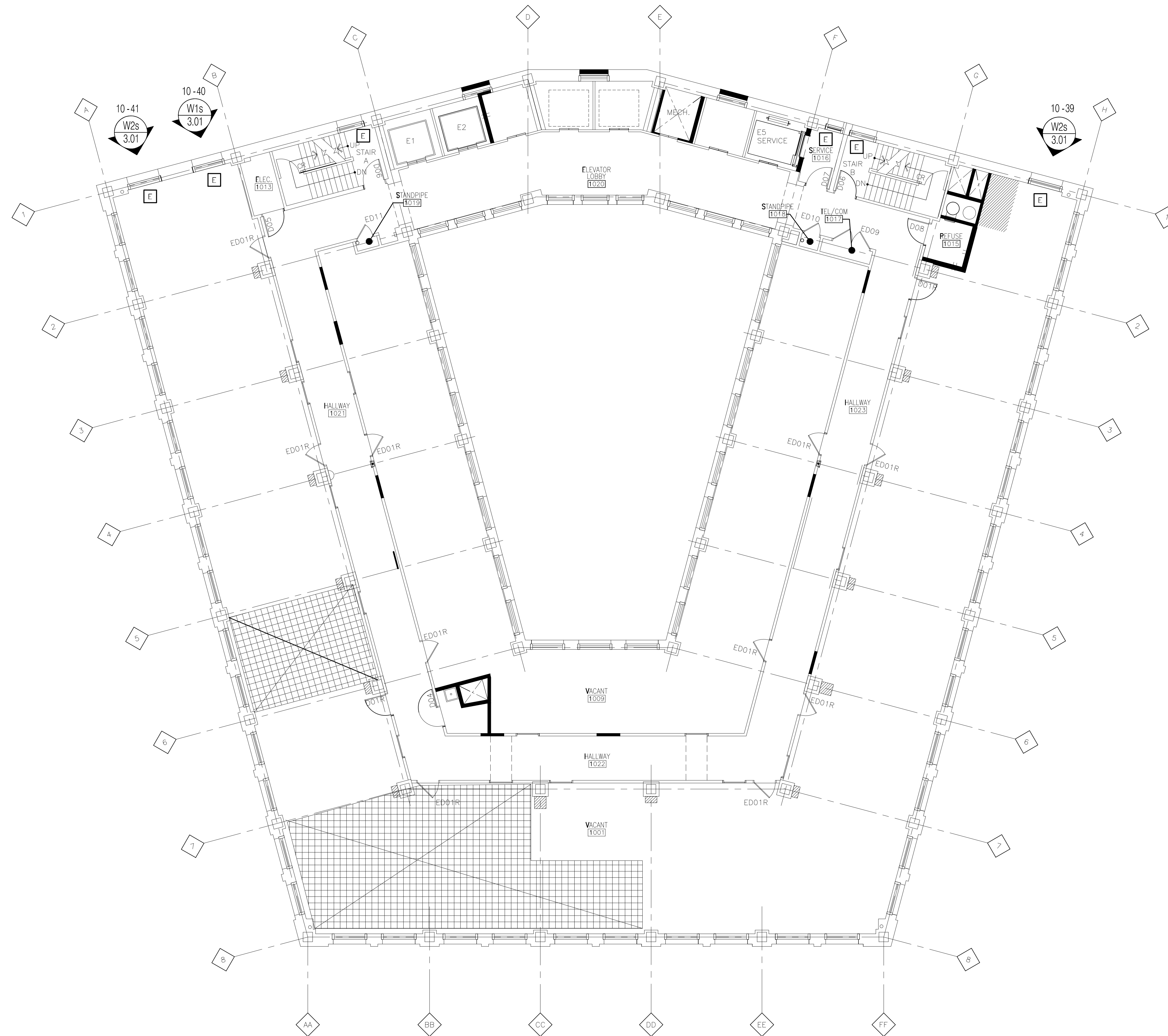

Tenth Floor
 Floor Plan
 Scale: 1/8" = 1'-0"
 Arch Ref: A110



Universal Glass & Metals, Inc. m.b.e.
 3000 Vinewood
 Detroit, Michigan 48216
 Phone 313-898-8225 | Fax 313-898-8226

IMPORTANT
 These Shop Drawings are our interpretation of the contract documents. It shall be the responsibility of the General Contractor (or Construction Manager) to review these drawings for compliance with the design intent and Contract Documents. When these drawings are returned with "Approved", "Approved as Noted" or "Reviewed" stamped on them, it shall constitute the General Contractors (or Construction Managers) and Architects agreement that the Shop Drawings do comply with the design intent and the Contract Documents.

DO NOT SCALE PLANS
 Copying, Printing, Software and other processes required to produce these prints can stretch or shrink the actual paper or layout. Therefore, scaling of this drawing may be inaccurate. Contact the Glazing Contractor for any additional dimensions or clarifications.

Shop Drawings Prepared By



Charrette Studios Inc.
 23581 Donaldson Street
 Clinton Township, Michigan 48035
 P: 586-790-4329 | F: 586-790-4346

CSI Project Information

Drawn By: Mark J. Charrette
 CSI Project No: 07011316w

Architect
 KraemerDesignGroup
 1420 Broadway
 Detroit, Michigan 48226

General Cntr. or Constuction Mgr.
 Waldbridge
 777 Woodward Avenue, Suite 300
 Detroit, Michigan 48226

No.	Issue & Revision Dates Date	Subject
1	01-21-15	As Built for Record

Project Name & Location

The David Whitney Building
 1553 Woodward Avenue
 Detroit, Michigan

Window Shop Drawings

Project Information

Project Manager: Jim Vogelsberg
 Glazing Cntr Job No: ----

Drawing Title

Floor Plans
 10th Floor

Scale: As Noted

Sheet Number

1.10

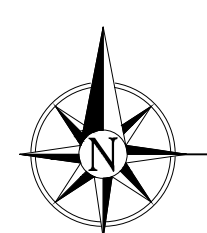
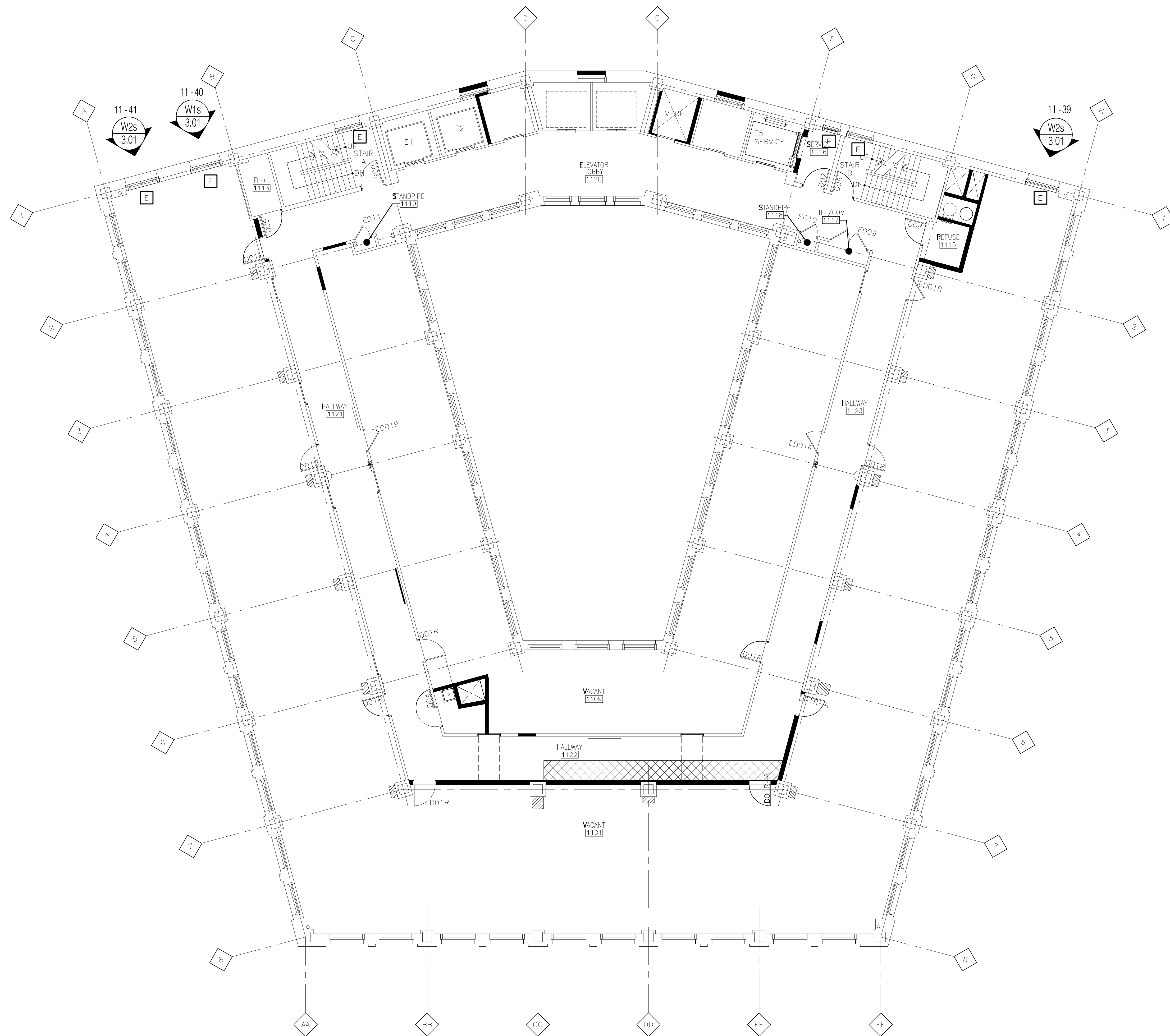

Eleventh Floor
 Floor Plan
 Scale: 1/8" = 1' - 0"
 Arch Ref: A111



Universal Glass & Metals, Inc. m.b.e.
 3000 Vinewood
 Detroit, Michigan 48216
 Phone 313-898-8225 | Fax 313-898-8226

IMPORTANT
 These Shop Drawings are our interpretation of the contract documents. It shall be the responsibility of the General Contractor (or Construction Manager) to review these drawings for compliance with the design intent and Contract Documents. When these drawings are returned with "Approved", "Approved as Noted" or "Reviewed" stamped on them, it shall constitute the General Contractors (or Construction Managers) and Architects agreement that the Shop Drawings do comply with the design intent and the Contract Documents.

DO NOT SCALE PLANS
 Copying, Printing, Software and other processes required to produce these prints can stretch or shrink the actual paper or layout. Therefore, scaling of this drawing may be inaccurate. Contact the Glazing Contractor for any additional dimensions or clarifications.

Shop Drawings Prepared By



Charrette Studios Inc.
 23581 Donaldson Street
 Clinton Township, Michigan 48035
 P: 586-790-4329 | F: 586-790-4346

CSI Project Information
 Drawn By: Mark J. Charrette
 CSI Project No: 07011316w

Architect
 KraemerDesignGroup
 1420 Broadway
 Detroit, Michigan 48226

General Cntr. or Constuction Mgr.
 Waldbridge
 777 Woodward Avenue, Suite 300
 Detroit, Michigan 48226

No.	Issue & Revision Dates	Subject
1	01-21-15	As Built for Record

Project Name & Location
 The David Whitney Building
 1553 Woodward Avenue
 Detroit, Michigan
 Window Shop Drawings

Project Information
 Project Manager: Jim Vogelsberg
 Glazing Cntr Job No: ----

Drawing Title
 Floor Plans
 11th Floor
 Scale: As Noted

Sheet Number
 1.11

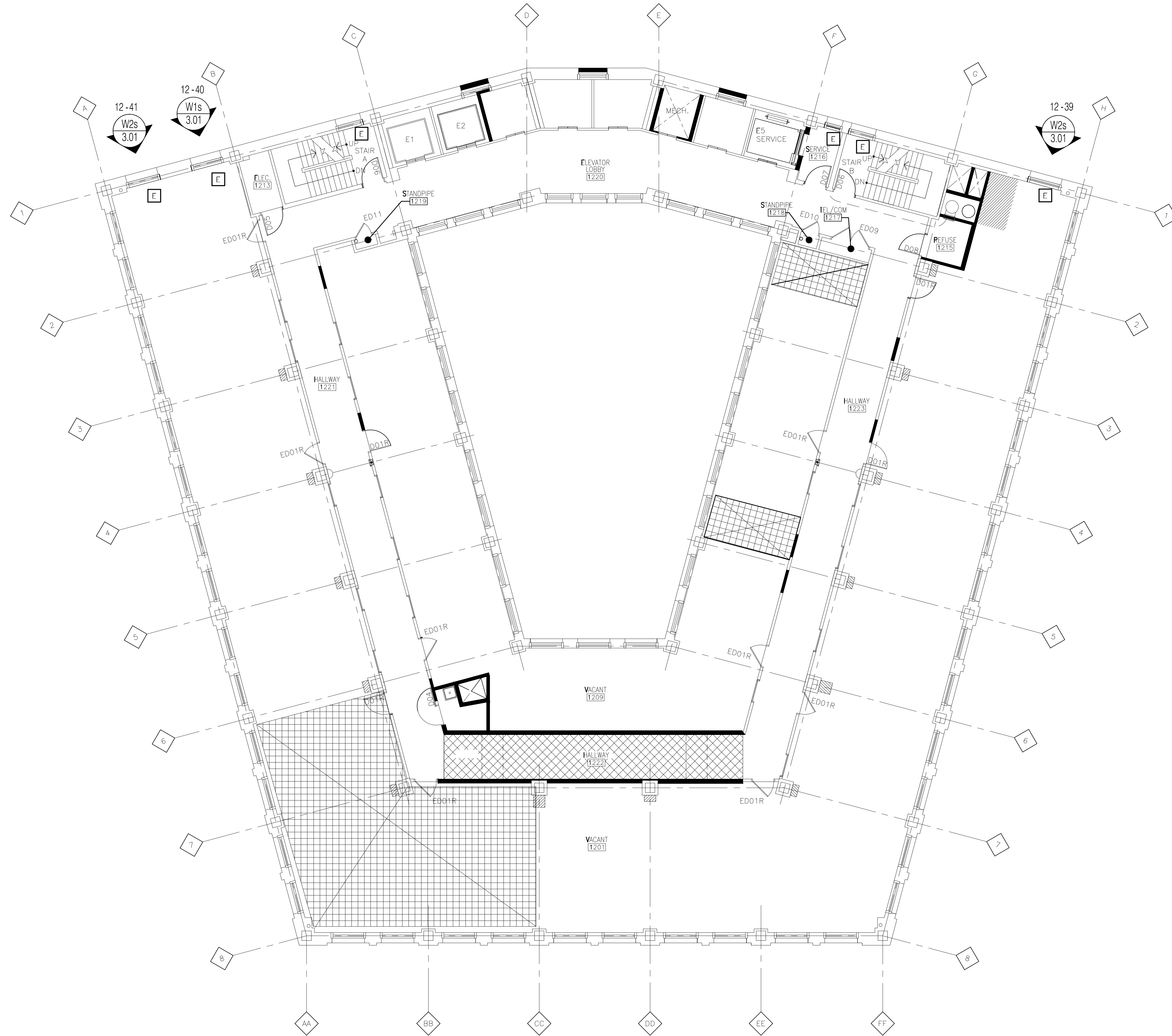

Twelfth Floor
Floor Plan
Scale: 1/8" = 1'-0"
Arch Ref: A112



Universal Glass & Metals, Inc. m.b.e.
3000 Vinewood
Detroit, Michigan 48216
Phone 313-898-8225 | Fax 313-898-8226

IMPORTANT
These Shop Drawings are our interpretation of the contract documents. It shall be the responsibility of the General Contractor (or Construction Manager) to review these drawings for compliance with the design intent and Contract Documents. When these drawings are returned with "Approved", "Approved as Noted" or "Reviewed" stamped on them, it shall constitute the General Contractors (or Construction Managers) and Architects agreement that the Shop Drawings do comply with the design intent and the Contract Documents.

DO NOT SCALE PLANS
Copying, Printing, Software and other processes required to produce these prints can stretch or shrink the actual paper or layout. Therefore, scaling of this drawing may be inaccurate. Contact the Glazing Contractor for any additional dimensions or clarifications.

Shop Drawings Prepared By



Charrette Studios Inc.
23581 Donaldson Street
Clinton Township, Michigan 48035
P: 586-790-4329 | F: 586-790-4346

CSI Project Information

Drawn By: Mark J. Charrette
CSI Project No: 07011316w

Architect

KraemerDesignGroup
1420 Broadway
Detroit, Michigan 48226

General Cntr. or Constuction Mgr.

Waldbridge
777 Woodward Avenue, Suite 300
Detroit, Michigan 48226

Issue & Revision Dates

No.	Date	Subject
1	01-21-15	As Built for Record

Project Name & Location

The David Whitney Building
1553 Woodward Avenue
Detroit, Michigan

Window Shop Drawings

Project Information

Project Manager: Jim Vogelsberg
Glazing Cntr Job No: ----

Drawing Title

Floor Plans
12th Floor

Scale: As Noted

Sheet Number

1.12

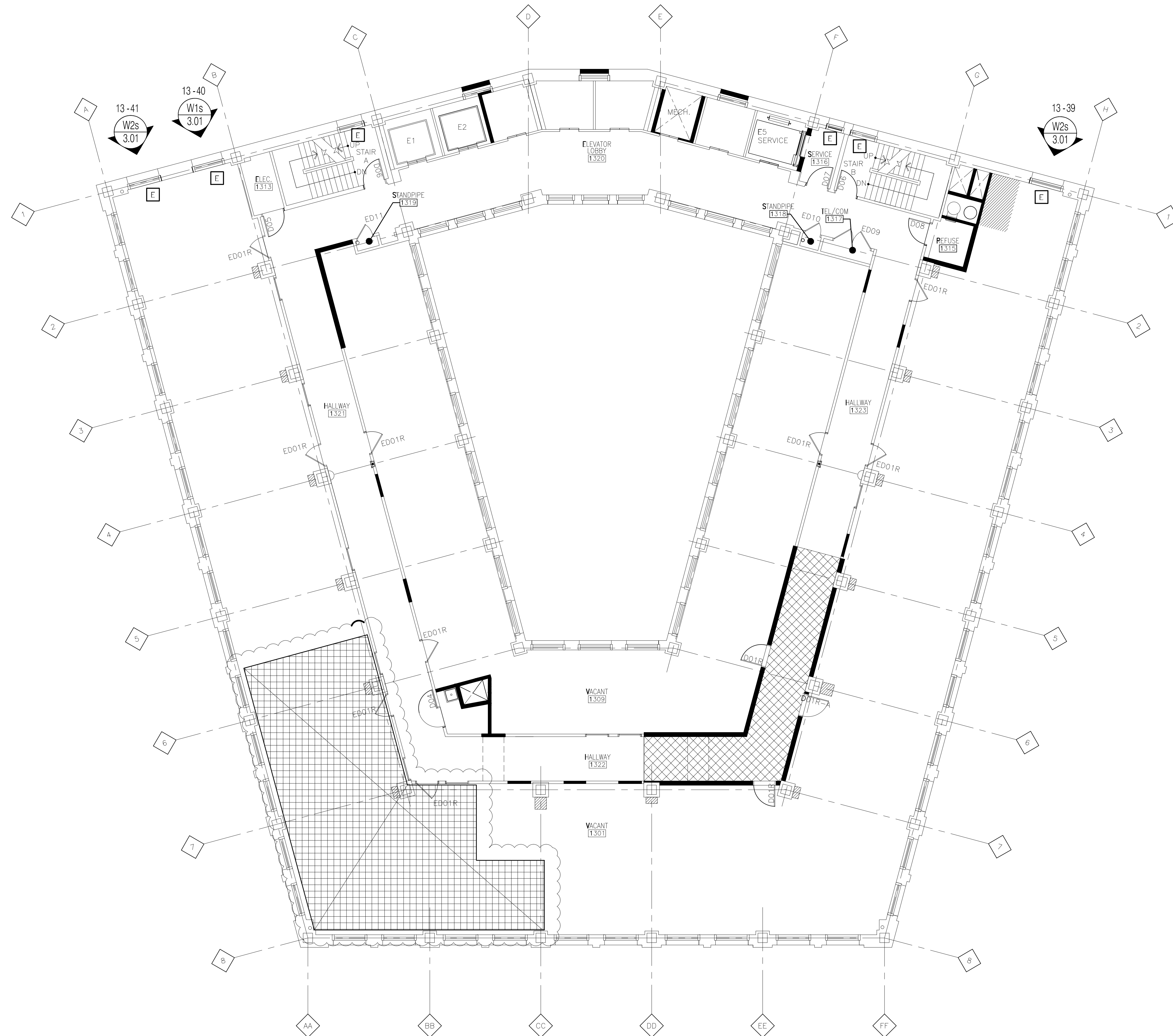

Thirteenth Floor
 Floor Plan
 Scale: 1/8" = 1'-0"
 Arch Ref: A113



Universal Glass & Metals, Inc. m.b.e.
 3000 Vinewood
 Detroit, Michigan 48216
 Phone 313-898-8225 | Fax 313-898-8226

IMPORTANT
 These Shop Drawings are our interpretation of the contract documents. It shall be the responsibility of the General Contractor (or Construction Manager) to review these drawings for compliance with the design intent and Contract Documents. When these drawings are returned with "Approved", "Approved as Noted" or "Reviewed" stamped on them, it shall constitute the General Contractors (or Construction Managers) and Architects agreement that the Shop Drawings do comply with the design intent and the Contract Documents.

DO NOT SCALE PLANS
 Copying, Printing, Software and other processes required to produce these prints can stretch or shrink the actual paper or layout. Therefore, scaling of this drawing may be inaccurate. Contact the Glazing Contractor for any additional dimensions or clarifications.

Shop Drawings Prepared By



Charrette Studios Inc.
 23581 Donaldson Street
 Clinton Township, Michigan 48035
 P: 586-790-4329 | F: 586-790-4346

CSI Project Information
 Drawn By: Mark J. Charrette
 CSI Project No: 07011316w

Architect
 KraemerDesignGroup
 1420 Broadway
 Detroit, Michigan 48226

General Cntr. or Constuction Mgr.
 Waldbridge
 777 Woodward Avenue, Suite 300
 Detroit, Michigan 48226

No.	Issue & Revision Dates	Subject
1	01-21-15	As Built for Record

Project Name & Location
 The David Whitney Building
 1553 Woodward Avenue
 Detroit, Michigan
 Window Shop Drawings

Project Information
 Project Manager: Jim Vogelsberg
 Glazing Cntr Job No: ----

Drawing Title
 Floor Plans
 13th Floor
 Scale: As Noted

Sheet Number
 1.13

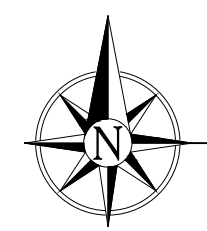
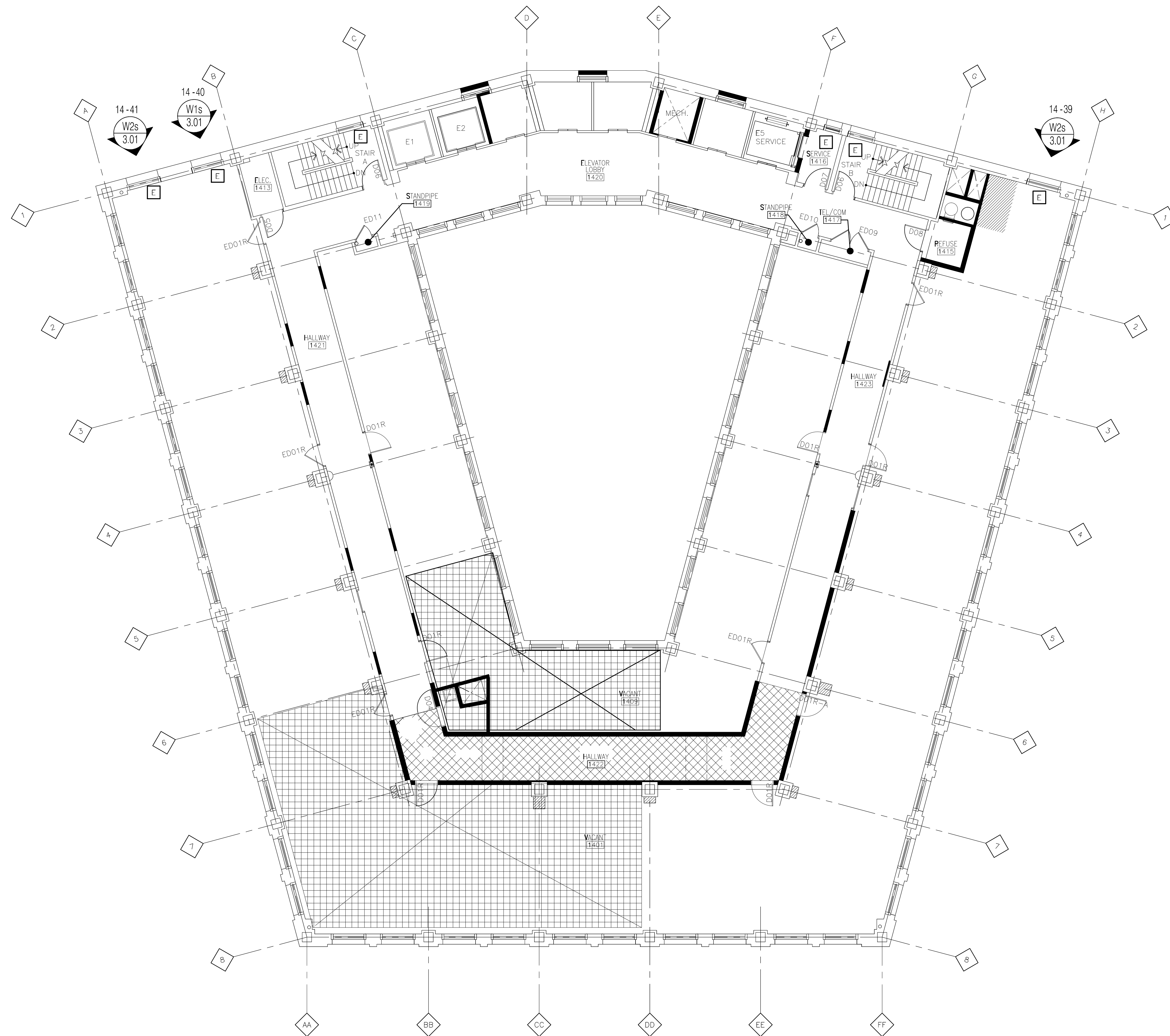

Fourteenth Floor
 Floor Plan
 Scale: 1/8" = 1' - 0"
 Arch Ref: A114



Universal Glass & Metals, Inc. m.b.e.
 3000 Vinewood
 Detroit, Michigan 48216
 Phone 313-898-8225 | Fax 313-898-8226

IMPORTANT
 These Shop Drawings are our interpretation of the contract documents. It shall be the responsibility of the General Contractor (or Construction Manager) to review these drawings for compliance with the design intent and Contract Documents. When these drawings are returned with "Approved", "Approved as Noted" or "Reviewed" stamped on them, it shall constitute the General Contractors (or Construction Managers) and Architects agreement that the Shop Drawings do comply with the design intent and the Contract Documents.

DO NOT SCALE PLANS
 Copying, Printing, Software and other processes required to produce these prints can stretch or shrink the actual paper or layout. Therefore, scaling of this drawing may be inaccurate. Contact the Glazing Contractor for any additional dimensions or clarifications.

Shop Drawings Prepared By



Charrette Studios Inc.
 23581 Donaldson Street
 Clinton Township, Michigan 48035
 P: 586-790-4329 | F: 586-790-4346

CSI Project Information
 Drawn By: Mark J. Charrette
 CSI Project No: 07011316w

Architect
 KraemerDesignGroup
 1420 Broadway
 Detroit, Michigan 48226

General Cntr. or Constuction Mgr.
 Waldbridge
 777 Woodward Avenue, Suite 300
 Detroit, Michigan 48226

No.	Issue & Revision Dates	Subject
1	01-21-15	As Built for Record

Project Name & Location
 The David Whitney Building
 1553 Woodward Avenue
 Detroit, Michigan
 Window Shop Drawings

Project Information
 Project Manager: Jim Vogelsberg
 Glazing Cntr Job No: ----

Drawing Title
 Floor Plans
 14th Floor
 Scale: As Noted

Sheet Number
 1.14

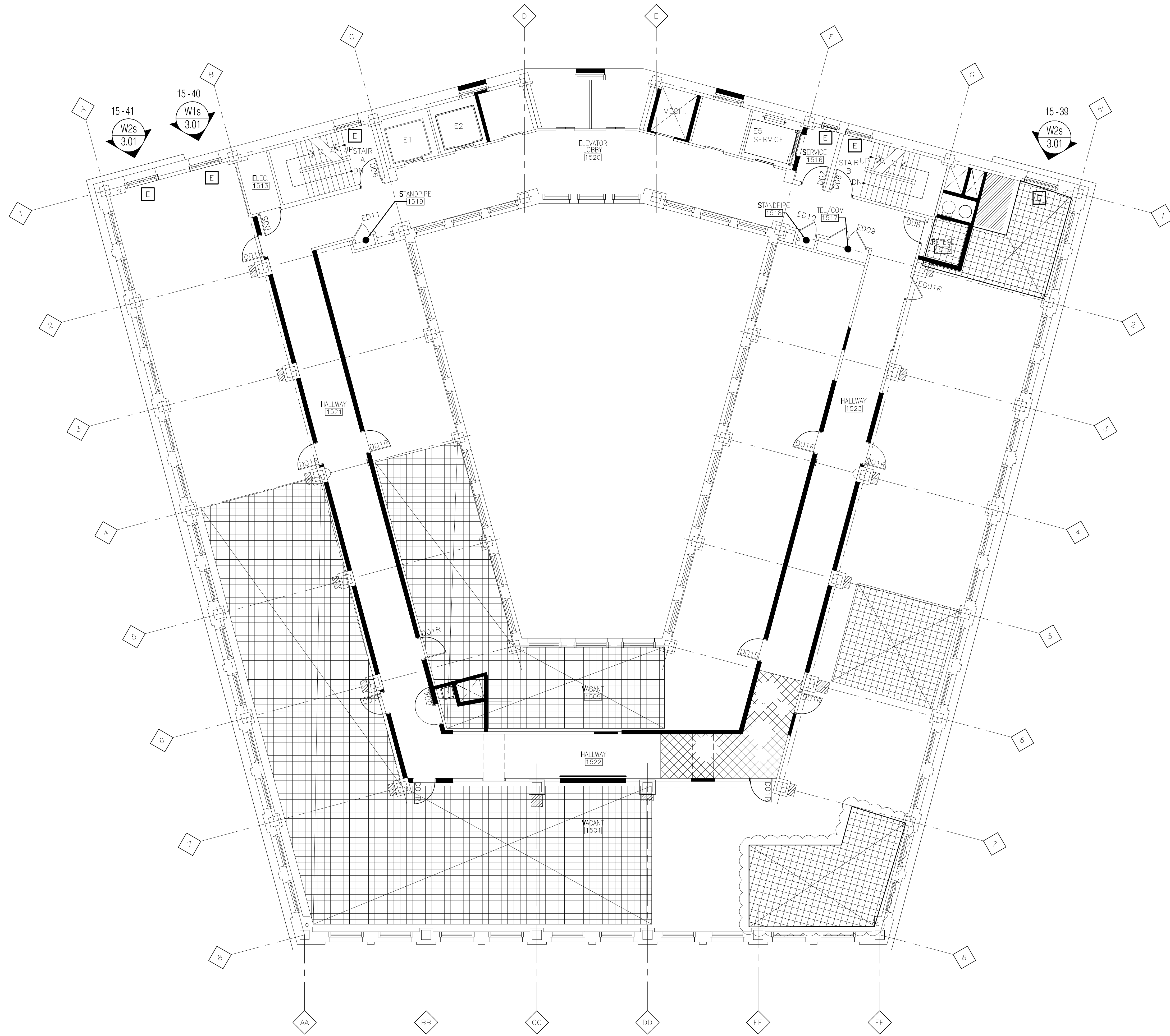

Fifteenth Floor
 Floor Plan
 Scale: 1/8" = 1' - 0"
 Arch Ref: A115



Universal Glass & Metals, Inc. m.b.e.
 3000 Vinewood
 Detroit, Michigan 48216
 Phone 313-898-8225 | Fax 313-898-8226

IMPORTANT
 These Shop Drawings are our interpretation of the contract documents. It shall be the responsibility of the General Contractor (or Construction Manager) to review these drawings for compliance with the design intent and Contract Documents. When these drawings are returned with "Approved", "Approved as Noted" or "Reviewed" stamped on them, it shall constitute the General Contractors (or Construction Managers) and Architects agreement that the Shop Drawings do comply with the design intent and the Contract Documents.

DO NOT SCALE PLANS
 Copying, Printing, Software and other processes required to produce these prints can stretch or shrink the actual paper or layout. Therefore, scaling of this drawing may be inaccurate. Contact the Glazing Contractor for any additional dimensions or clarifications.

Shop Drawings Prepared By



Charrette Studios Inc.
 23581 Donaldson Street
 Clinton Township, Michigan 48035
 P: 586-790-4329 | F: 586-790-4346

CSI Project Information

Drawn By: Mark J. Charrette
 CSI Project No: 07011316w

Architect

KraemerDesignGroup
 1420 Broadway
 Detroit, Michigan 48226

General Cntr. or Constuction Mgr.

Waldbridge
 777 Woodward Avenue, Suite 300
 Detroit, Michigan 48226

Issue & Revision Dates

No.	Date	Subject
1	01-21-15	As Built for Record

Project Name & Location

The David Whitney Building
 1553 Woodward Avenue
 Detroit, Michigan

Window Shop Drawings

Project Information

Project Manager: Jim Vogelsberg
 Glazing Cntr Job No: ----

Drawing Title

Floor Plans
 15th Floor

Scale: As Noted

Sheet Number

1.15

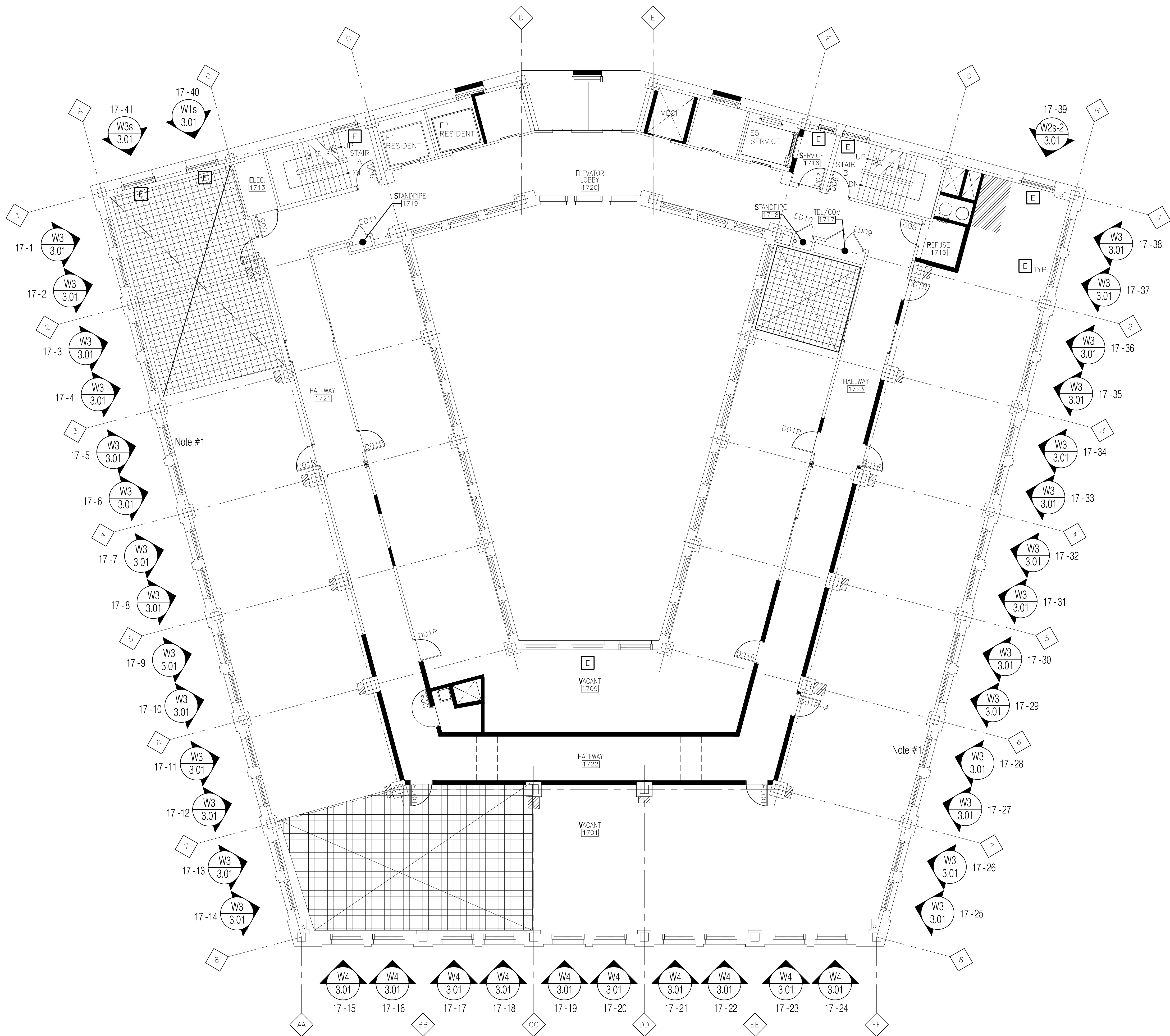

Seventeenth Floor
Floor Plan
Scale: 1/8" = 1' - 0"
Arch Ref: A117

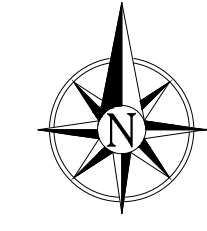

Note #1: Field Modification Required
Note #2: Glass Sight Line Altered



Universal Glass & Metals, Inc. m.b.e.
3000 Vinewood
Detroit, Michigan 48216
Phone 313-898-8225 | Fax 313-898-8226

IMPORTANT
These Shop Drawings are our interpretation of the contract documents. It shall be the responsibility of the General Contractor (or Construction Manager) to review these drawings for compliance with the design intent and Contract Documents. When these drawings are returned with "Approved", "Approved as Noted" or "Reviewed" stamped on them, it shall constitute the General Contractors (or Construction Managers) and Architects agreement that the Shop Drawings do comply with the design intent and the Contract Documents.

DO NOT SCALE PLANS
Copying, Printing, Software and other processes required to produce these prints can stretch or shrink the actual paper or layout. Therefore, scaling of this drawing may be inaccurate. Contact the Glazing Contractor for any additional dimensions or clarifications.

Shop Drawings Prepared By



Charrette Studios Inc.
23581 Donaldson Street
Clinton Township, Michigan 48035
P: 586-790-4329 | F: 586-790-4346

CSI Project Information

Drawn By: Mark J. Charrette
CSI Project No: 07011316w

Architect

KraemerDesignGroup
1420 Broadway
Detroit, Michigan 48226

General Cntr. or Constuction Mgr.

Waldbridge
777 Woodward Avenue, Suite 300
Detroit, Michigan 48226

Issue & Revision Dates

No.	Date	Subject
1	01-21-15	As Built for Record

Project Name & Location

The David Whitney Building
1553 Woodward Avenue
Detroit, Michigan
Window Shop Drawings

Project Information

Project Manager: Jim Vogelsberg
Glazing Cntr Job No: ----

Drawing Title

Floor Plans
17th Floor
Scale: As Noted

Sheet Number

1.17

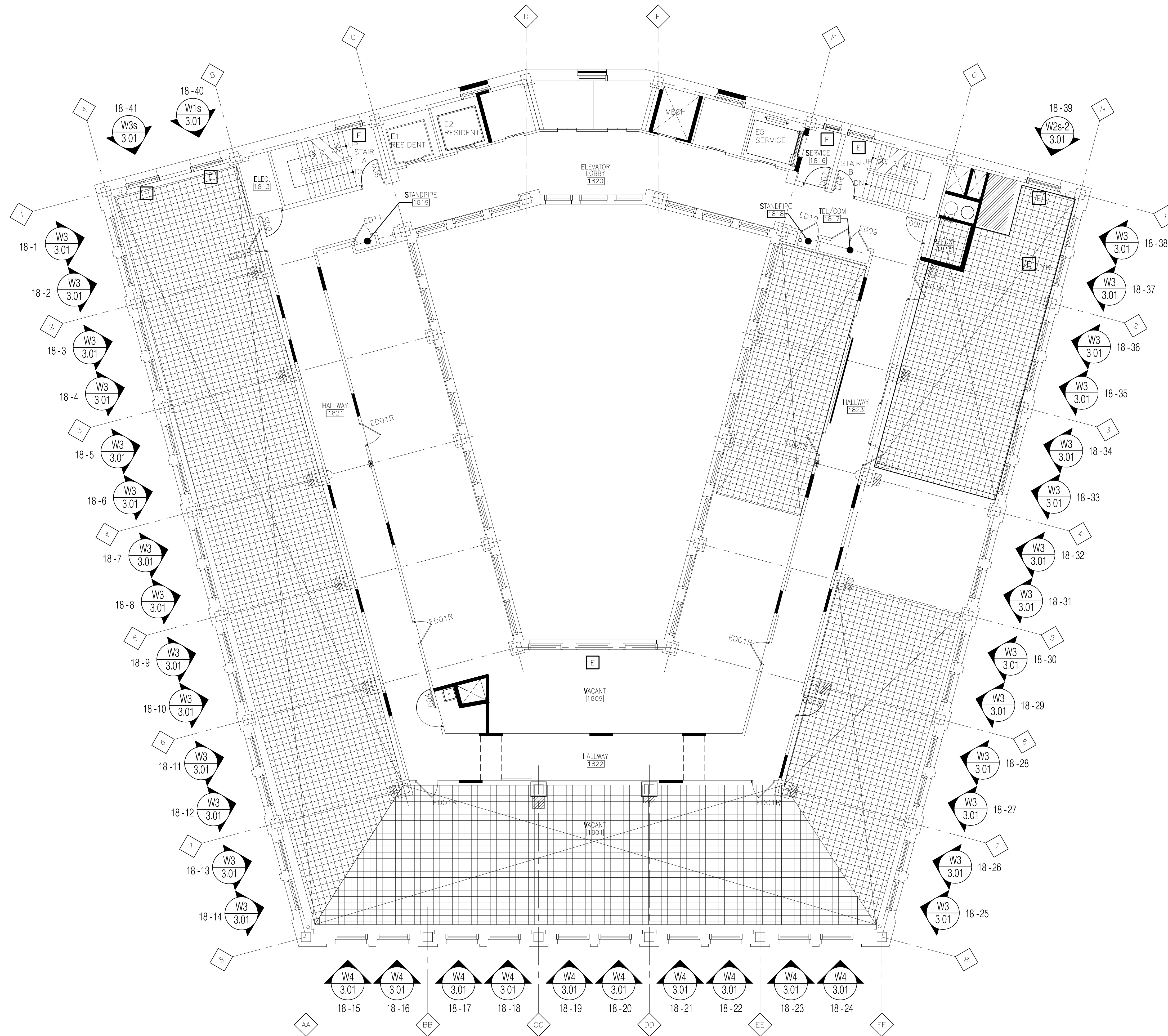

Eighteenth Floor
 Floor Plan
 Scale: 1/8" = 1'-0"
 Arch Ref: A118



Universal Glass & Metals, Inc. m.b.e.
 3000 Vinewood
 Detroit, Michigan 48216
 Phone 313-898-8225 | Fax 313-898-8226

IMPORTANT
 These Shop Drawings are our interpretation of the contract documents. It shall be the responsibility of the General Contractor (or Construction Manager) to review these drawings for compliance with the design intent and Contract Documents. When these drawings are returned with "Approved", "Approved as Noted" or "Reviewed" stamped on them, it shall constitute the General Contractor (or Construction Manager) and Architects agreement that the Shop Drawings do comply with the design intent and the Contract Documents.

DO NOT SCALE PLANS
 Copying, Printing, Software and other processes required to produce these prints can stretch or shrink the actual paper or layout. Therefore, scaling of this drawing may be inaccurate. Contact the Glazing Contractor for any additional dimensions or clarifications.

Shop Drawings Prepared By



Charrette Studios Inc.
 23581 Donaldson Street
 Clinton Township, Michigan 48035
 P: 586-790-4329 | F: 586-790-4346

CSI Project Information

Drawn By: Mark J. Charrette
 CSI Project No: 07011316w

Architect

KraemerDesignGroup
 1420 Broadway
 Detroit, Michigan 48226

General Cntr. or Constuction Mgr.

Waldbridge
 777 Woodward Avenue, Suite 300
 Detroit, Michigan 48226

Issue & Revision Dates

No.	Date	Subject
1	01-21-15	As Built for Record

Project Name & Location

The David Whitney Building
 1553 Woodward Avenue
 Detroit, Michigan

Window Shop Drawings

Project Information

Project Manager: Jim Vogelsberg
 Glazing Cntr Job No: ----

Drawing Title

Floor Plans
 18th Floor

Scale: As Noted

Sheet Number

1.18

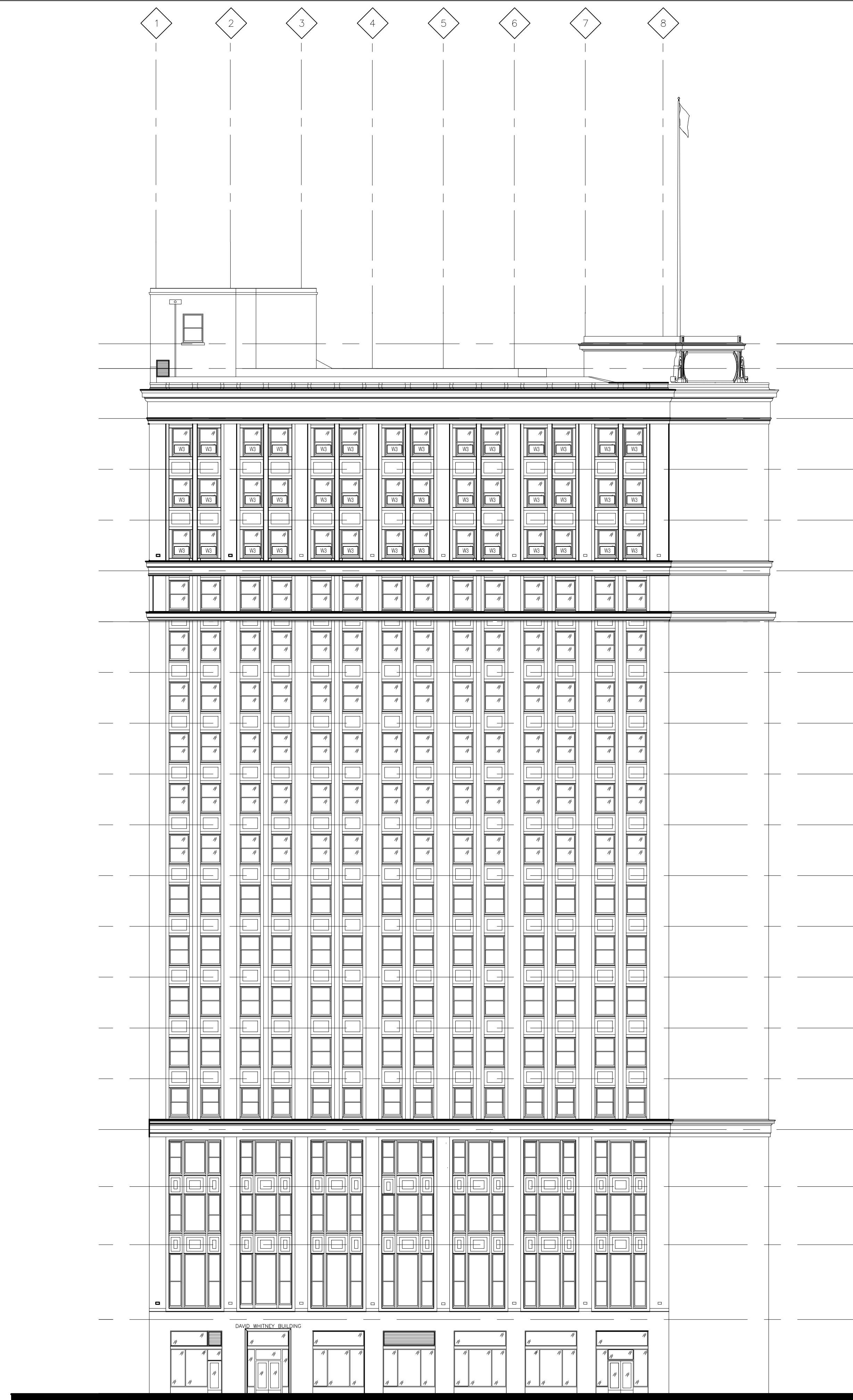

2 EXTERIOR ELEVATION - WOODWARD AVENUE

A201 SCALE: 1/16" = 1'-0"
ARCH REF: 2/A201

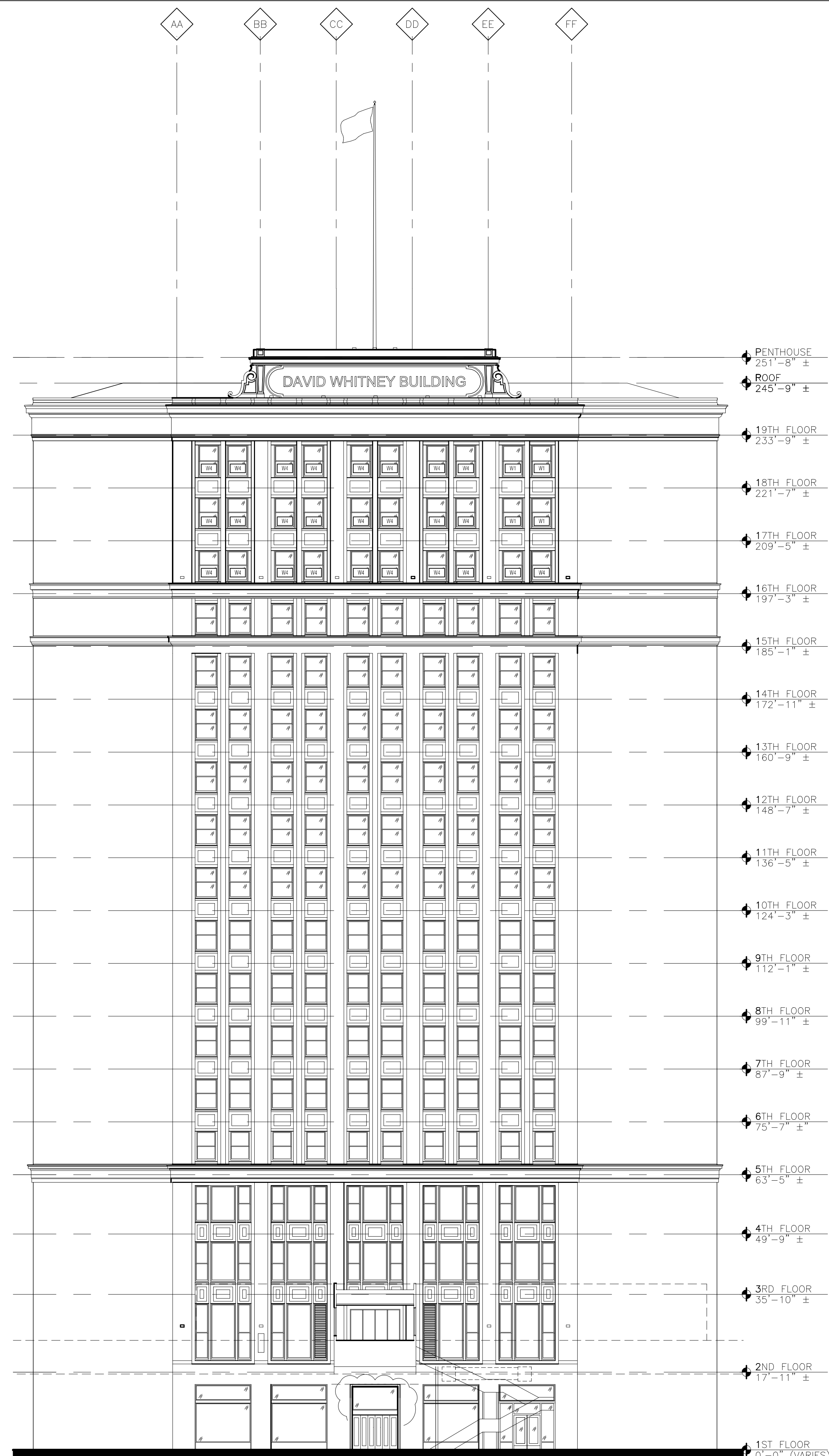

1 EXTERIOR ELEVATION - PARK AVENUE

A201 SCALE: 1/16" = 1'-0"
ARCH REF: 1/A201



Universal Glass & Metals, Inc. m.b.e.
3000 Vinewood
Detroit, Michigan 48216
Phone 313-898-8225 | Fax 313-898-8226

IMPORTANT
These Shop Drawings are our interpretation of the contract documents. It shall be the responsibility of the General Contractor (or Construction Manager) to review these drawings for compliance with the design intent and Contract Documents. When these drawings are returned with "Approved," "Approved as Noted" or "Reviewed" stamped on them, it shall constitute the General Contractors (or Construction Managers) and Architects agreement that the Shop Drawings do comply with the design intent and the Contract Documents.

DO NOT SCALE PLANS
Copying, Printing, Software and other processes required to produce these prints can stretch or shrink the actual paper or layout. Therefore, scaling of this drawing may be inaccurate. Contact the Glazing Contractor for any additional dimensions or clarifications.

Shop Drawings Prepared By



Charrette Studios Inc.
23581 Donaldson Street
Clinton Township, Michigan 48035
P: 586-790-4329 | F: 586-790-4346

CSI Project Information

Drawn By: Mark J. Charrette
CSI Project No: 07011316w

Architect
KraemerDesignGroup
1420 Broadway
Detroit, Michigan 48226

General Cntr. or Constuction Mgr.
Waldbridge
777 Woodward Avenue, Suite 300
Detroit, Michigan 48226

No.	Issue & Revision Dates	Date	Subject
1	01-21-15	As Built for Record	

Project Name & Location

The David Whitney Building
1553 Woodward Avenue
Detroit, Michigan

Window Shop Drawings

Project Information

Project Manager: Jim Vogelsberg
Glazing Cntr Job No: ----

Drawing Title
Building Elevations

Scale: As Noted

Sheet Number

2.01

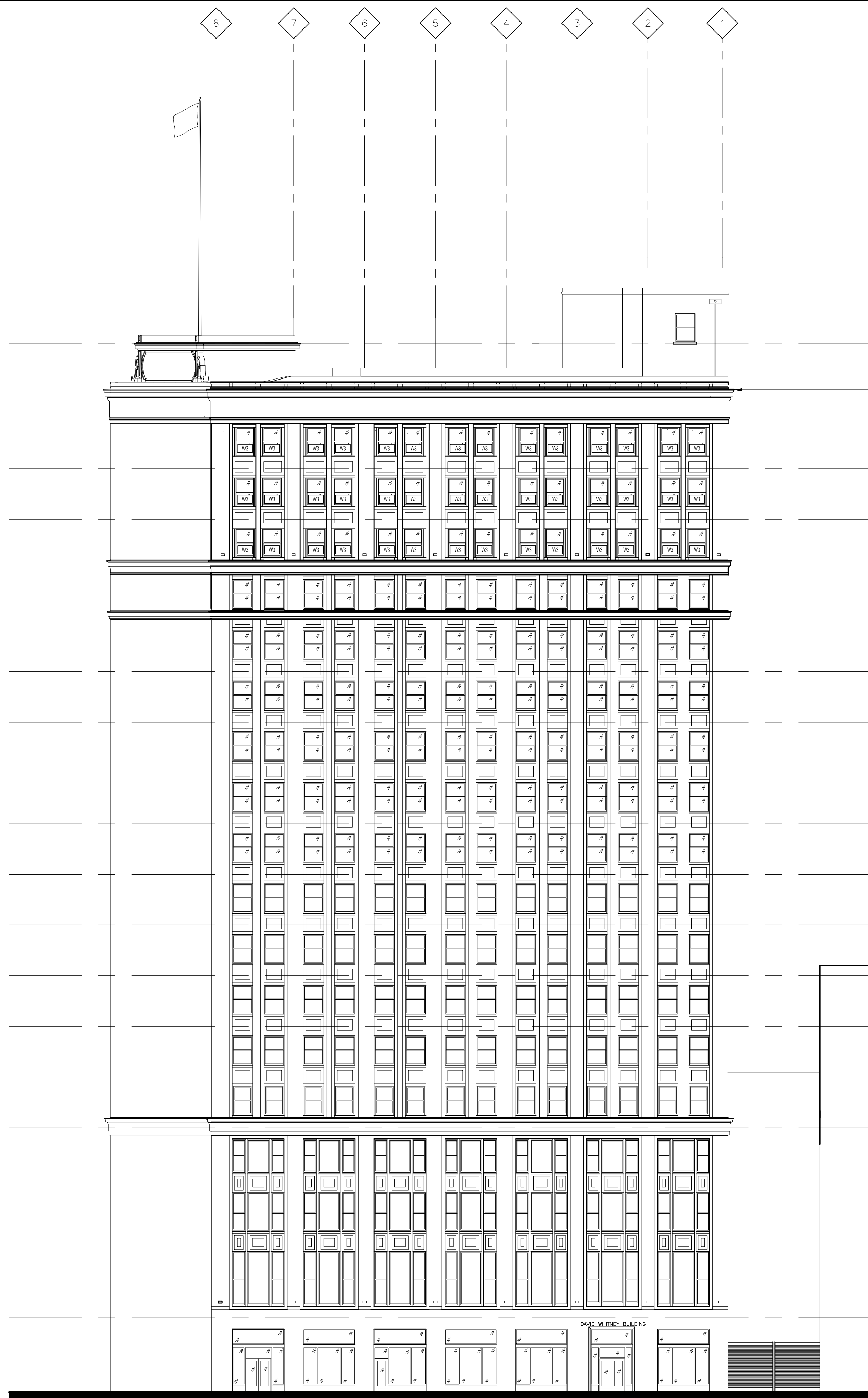

2 EXTERIOR ELEVATION - WASHINGTON BOULEVARD
 A202 SCALE: 1/16" = 1'-0"
 ARCH REF: 2/A202

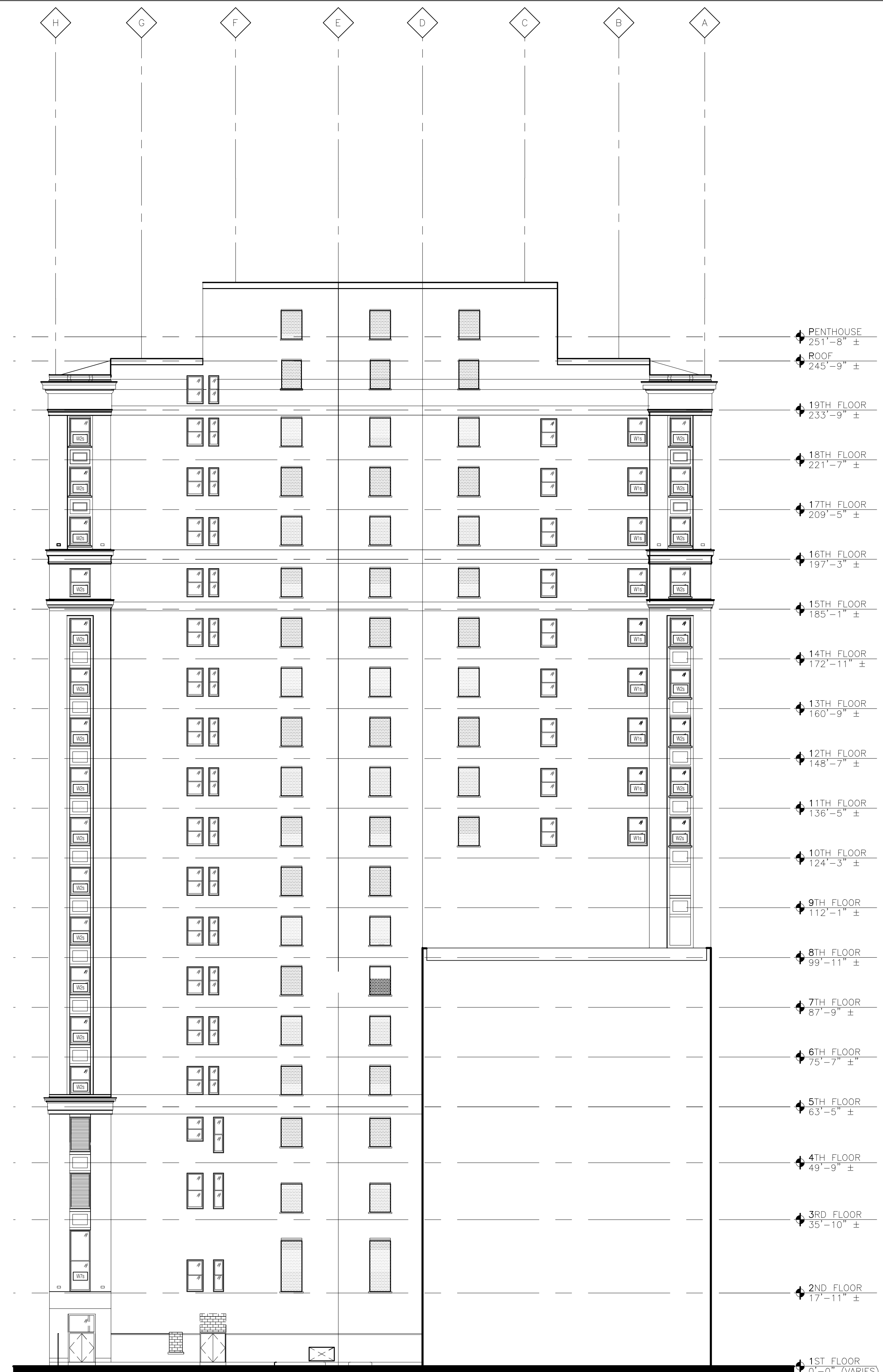

1 EXTERIOR ELEVATION - SOUTH ELEVATION
 A202 SCALE: 1/16" = 1'-0"
 ARCH REF: 1/A202

- ↕ PENTHOUSE 251'-8" ±
- ↕ ROOF 245'-9" ±
- ↕ 19TH FLOOR 233'-9" ±
- ↕ 18TH FLOOR 221'-7" ±
- ↕ 17TH FLOOR 209'-5" ±
- ↕ 16TH FLOOR 197'-3" ±
- ↕ 15TH FLOOR 185'-1" ±
- ↕ 14TH FLOOR 172'-11" ±
- ↕ 13TH FLOOR 160'-9" ±
- ↕ 12TH FLOOR 148'-7" ±
- ↕ 11TH FLOOR 136'-5" ±
- ↕ 10TH FLOOR 124'-3" ±
- ↕ 9TH FLOOR 112'-1" ±
- ↕ 8TH FLOOR 99'-11" ±
- ↕ 7TH FLOOR 87'-9" ±
- ↕ 6TH FLOOR 75'-7" ±
- ↕ 5TH FLOOR 63'-5" ±
- ↕ 4TH FLOOR 49'-9" ±
- ↕ 3RD FLOOR 35'-10" ±
- ↕ 2ND FLOOR 17'-11" ±
- ↕ 1ST FLOOR 0'-0" (VARIES)



Universal Glass & Metals, Inc. m.b.e.
 3000 Vinewood
 Detroit, Michigan 48216
 Phone 313-898-8225 | Fax 313-898-8226

IMPORTANT
 These Shop Drawings are our interpretation of the contract documents. It shall be the responsibility of the General Contractor (or Construction Manager) to review these drawings for compliance with the design intent and Contract Documents. When these drawings are returned with "Approved", "Approved as Noted" or "Reviewed" stamped on them, it shall constitute the General Contractors (or Construction Managers) and Architects agreement that the Shop Drawings do comply with the design intent and the Contract Documents.

DO NOT SCALE PLANS
 Copying, Printing, Software and other processes required to produce these prints can stretch or shrink the actual paper or layout. Therefore, scaling of this drawing may be inaccurate. Contact the Glazing Contractor for any additional dimensions or clarifications.

Shop Drawings Prepared By



Charrette Studios Inc.
 23581 Donaldson Street
 Clinton Township, Michigan 48035
 P: 586-790-4329 | F: 586-790-4346

CSI Project Information
 Drawn By: Mark J. Charrette
 CSI Project No: 07011316w

Architect
 KraemerDesignGroup
 1420 Broadway
 Detroit, Michigan 48226

General Cntr. or Constuction Mgr.
 Waldbridge
 777 Woodward Avenue, Suite 300
 Detroit, Michigan 48226

No.	Issue & Revision Dates	Subject
1	01-21-15	As Built for Record

Project Name & Location
 The David Whitney Building
 1553 Woodward Avenue
 Detroit, Michigan
 Window Shop Drawings

Project Information
 Project Manager: Jim Vogelsberg
 Glazing Cntr Job No: ----

Drawing Title
 Building Elevations
 Scale: As Noted

Sheet Number
 2.02

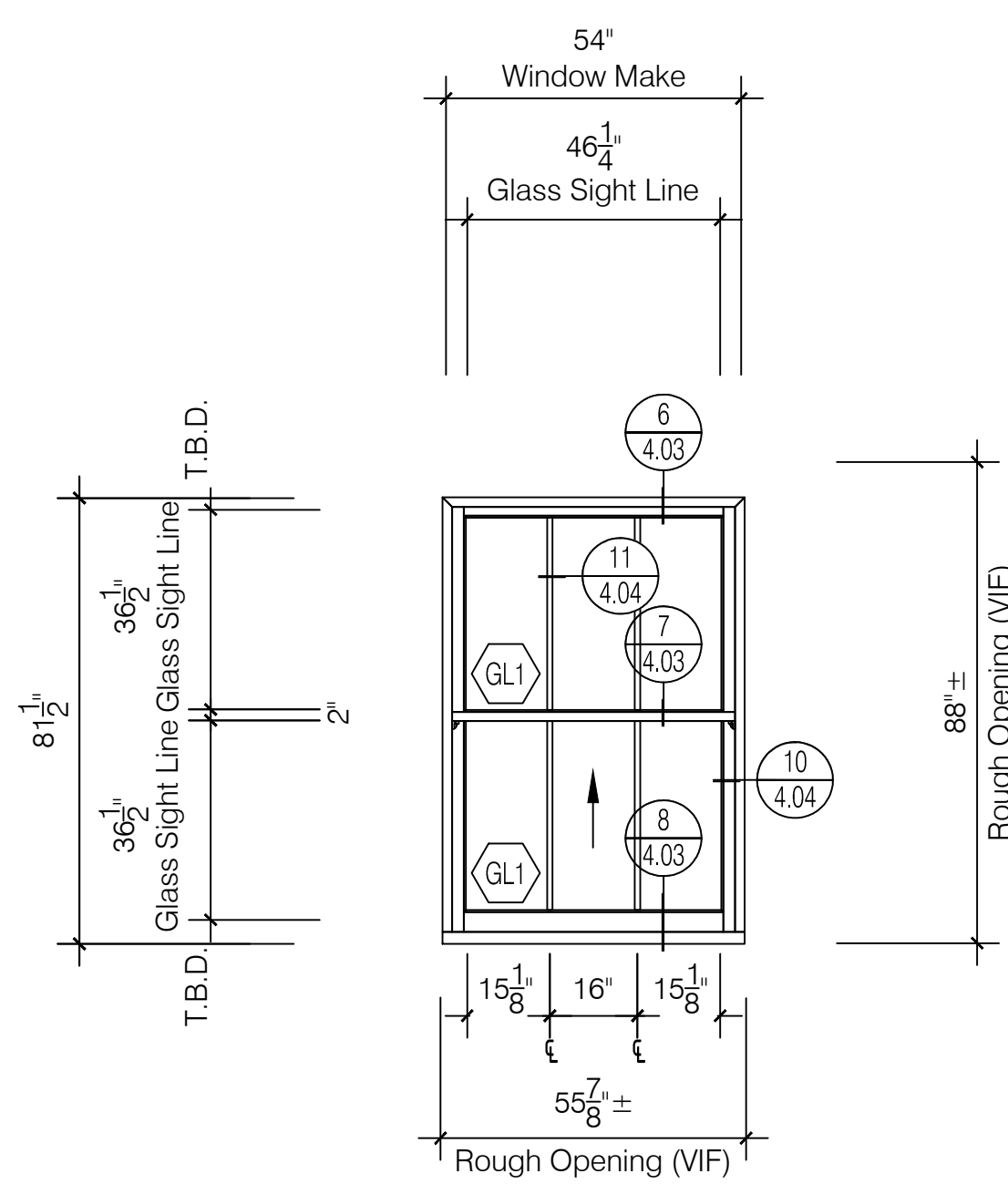

W1s Window Elevation
 Traco TR-9700 NPS Series
 Single Hung Window
 Steel Conditions
 Scale: 3/8" = 1' - 0"
 Arch Ref: None
Total: 9 Thus

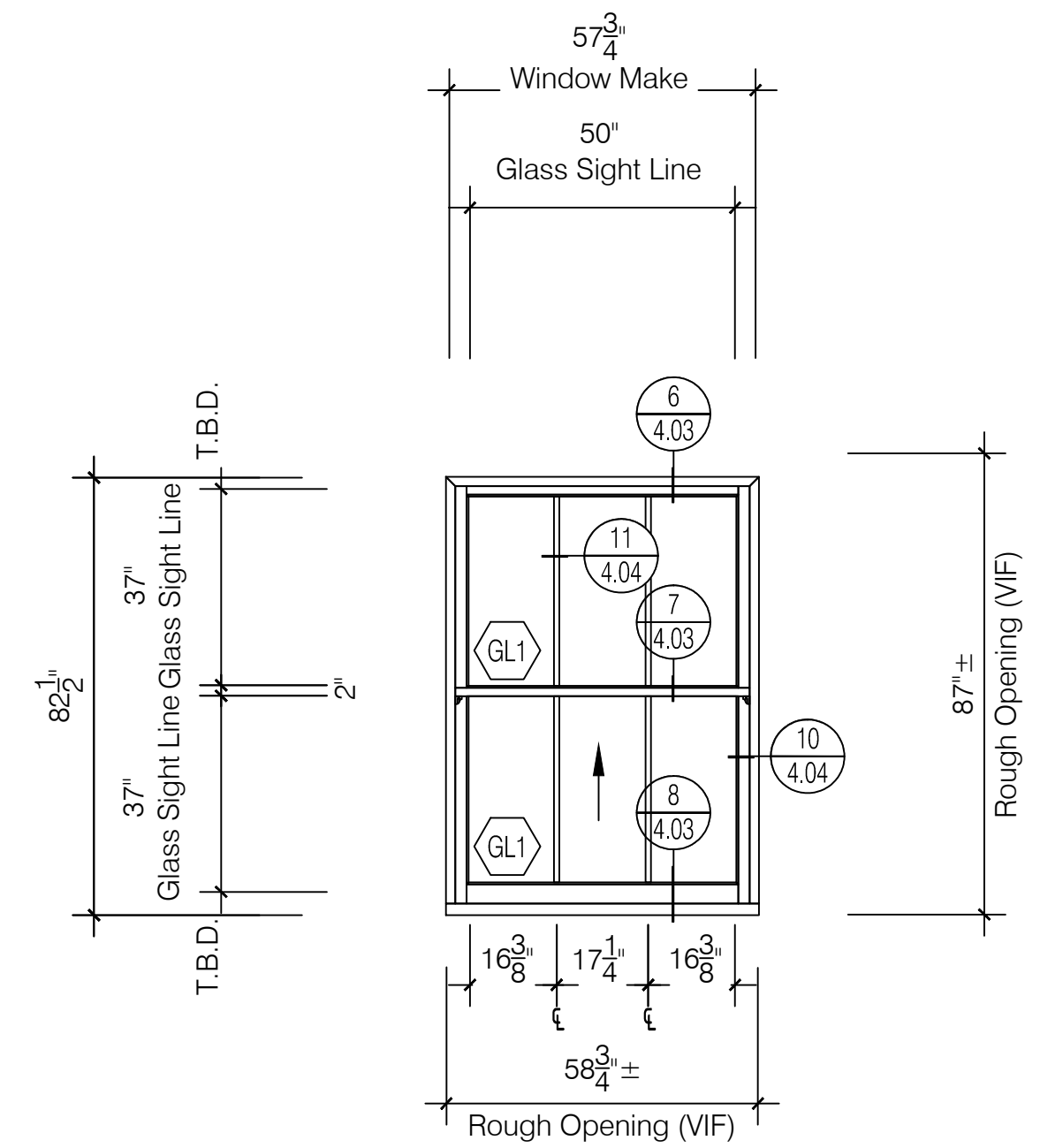

W2s Window Elevation
 Traco TR-9700 NPS Series
 Single Hung Window
 Steel Conditions
 Scale: 3/8" = 1' - 0"
 Arch Ref: None
Total: 16 Thus

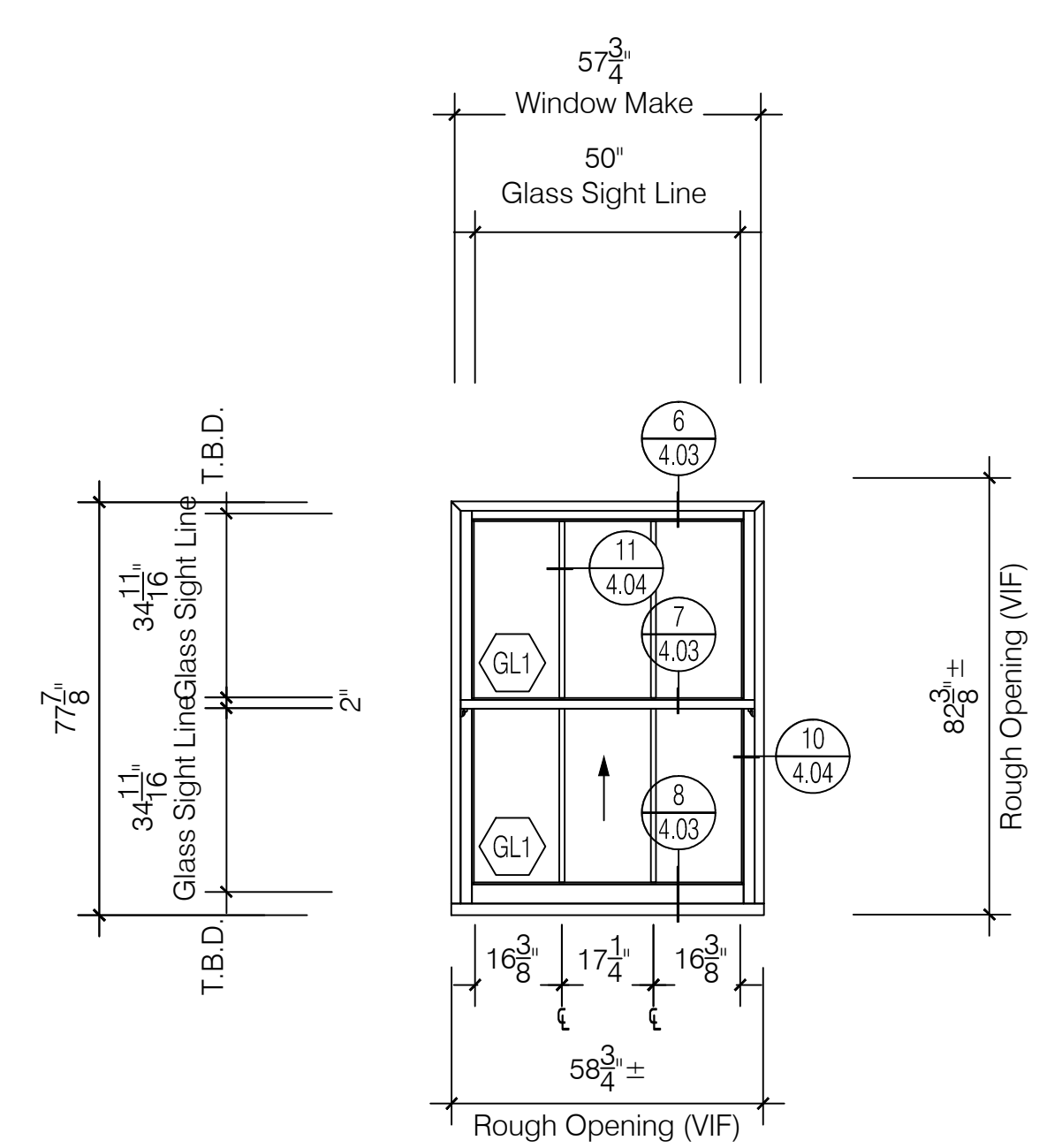

W2s-1 Window Elevation
 Traco TR-9700 NPS Series
 Single Hung Window
 Steel Conditions
 Scale: 3/8" = 1' - 0"
 Arch Ref: None
Total: 1 Thus

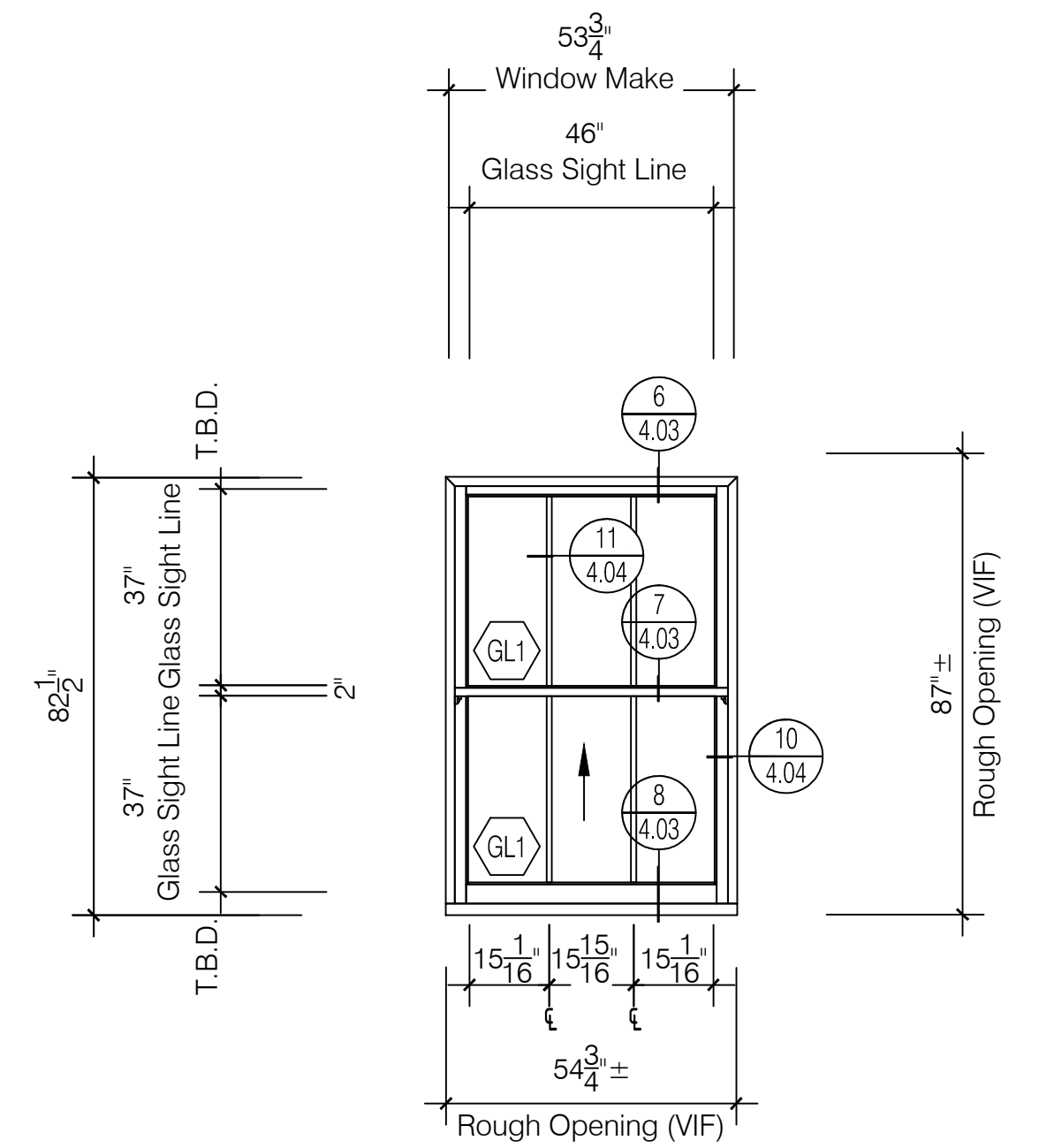

W2s-2 Window Elevation
 Traco TR-9700 NPS Series
 Single Hung Window
 Steel Conditions
 Scale: 3/8" = 1' - 0"
 Arch Ref: None
Total: 3 Thus

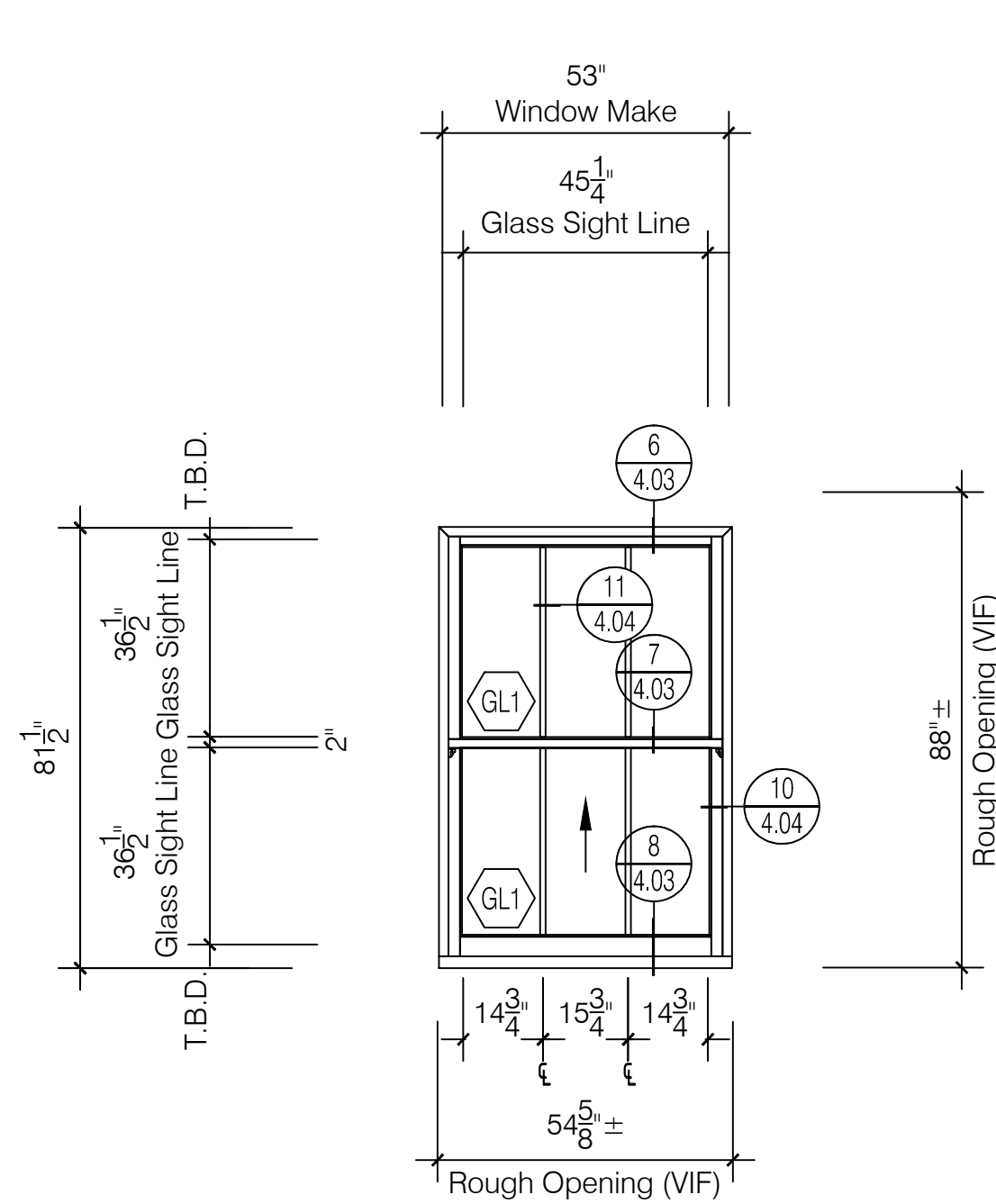

W3s Window Elevation
 Traco TR-9700 NPS Series
 Single Hung Window
 Steel Conditions
 Scale: 3/8" = 1' - 0"
 Arch Ref: None
Total: 3 Thus

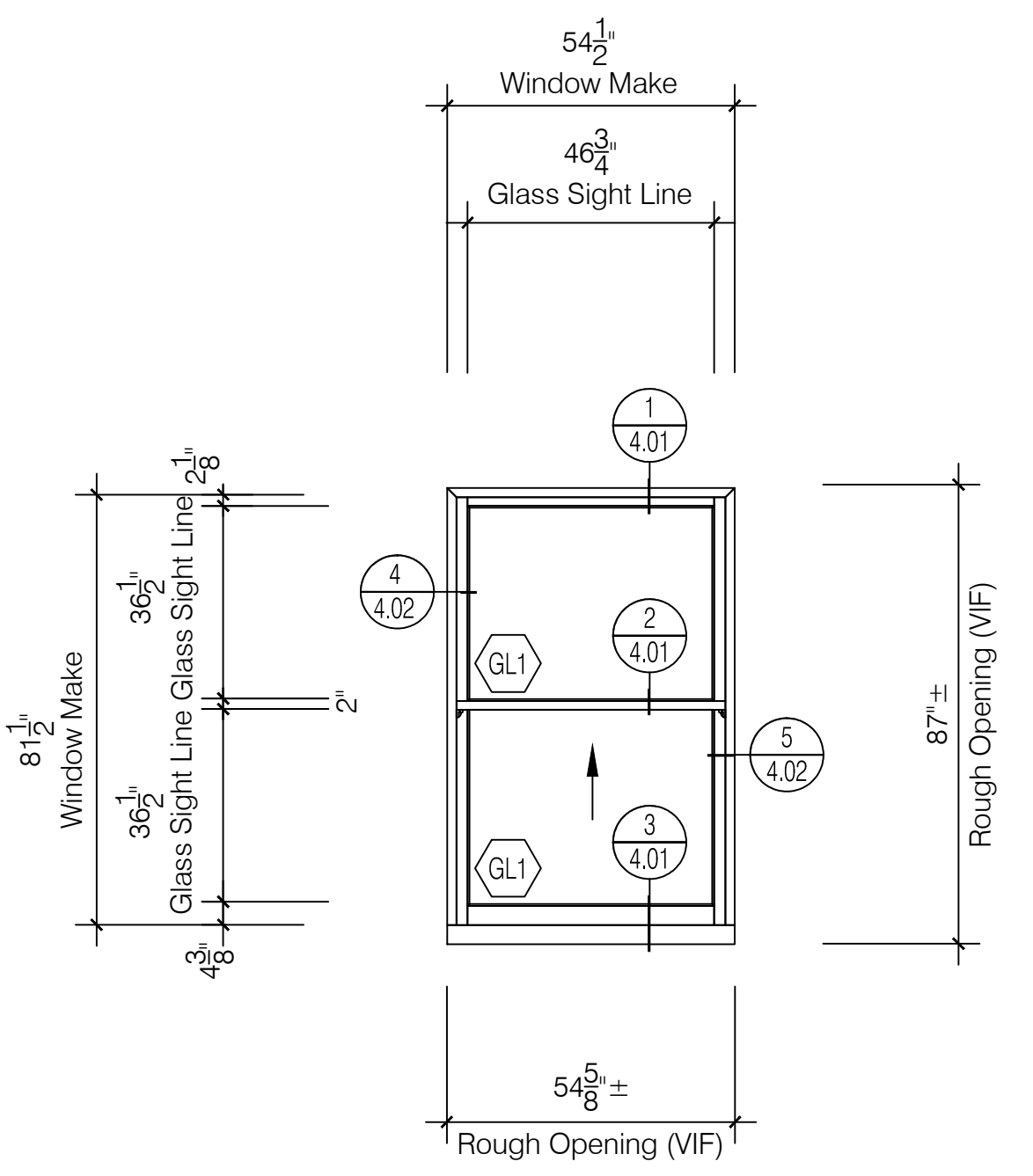

W3 Window Elevation
 Traco TR-9700 NPS Series
 Single Hung Window
 Wood Conditions
 Scale: 3/8" = 1' - 0"
 Arch Ref: None
Total: 84 Thus

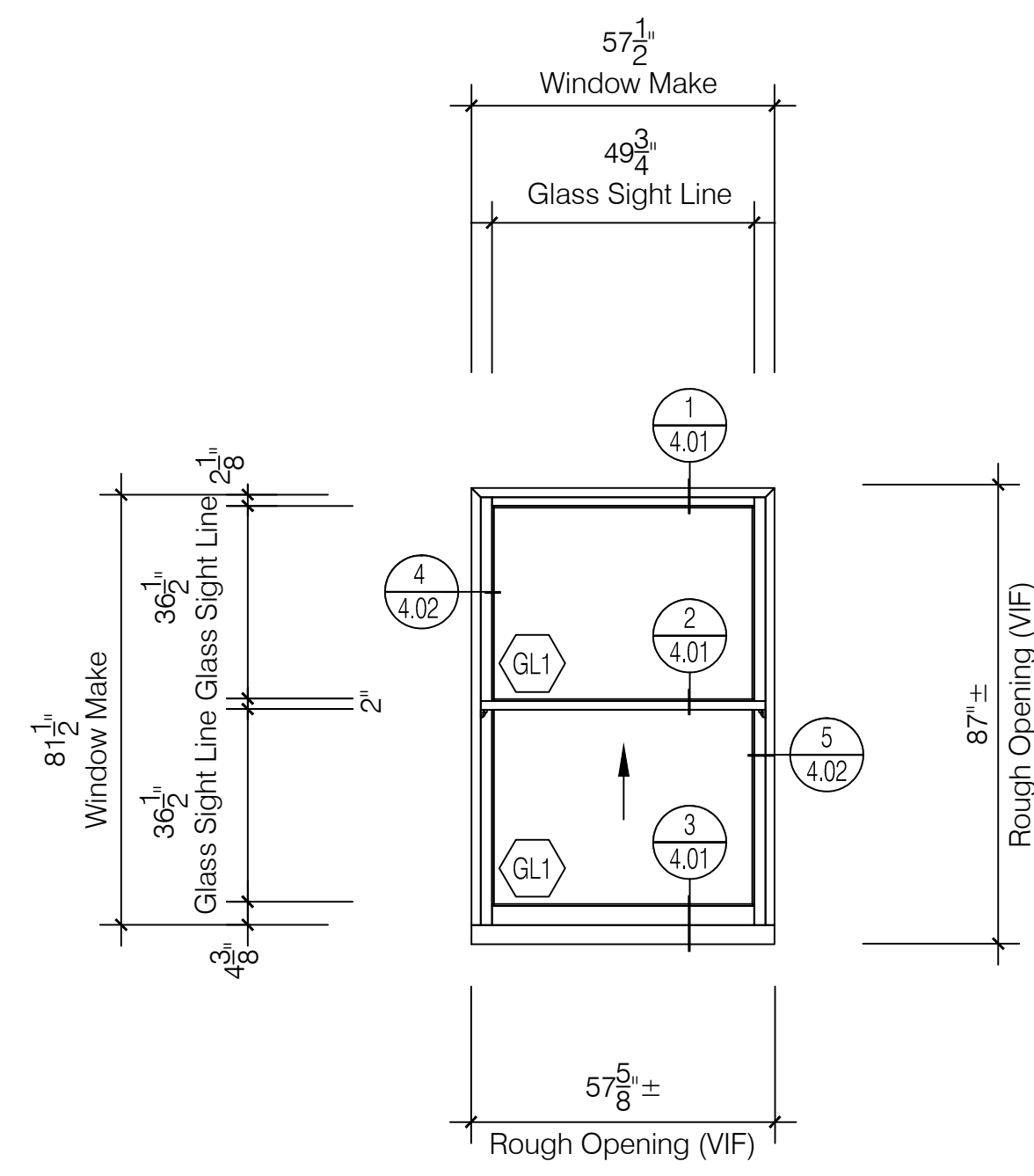

W4 Window Elevation
 Traco TR-9700 NPS Series
 Single Hung Window
 Wood Conditions
 Scale: 3/8" = 1' - 0"
 Arch Ref: None
Total: 30 Thus

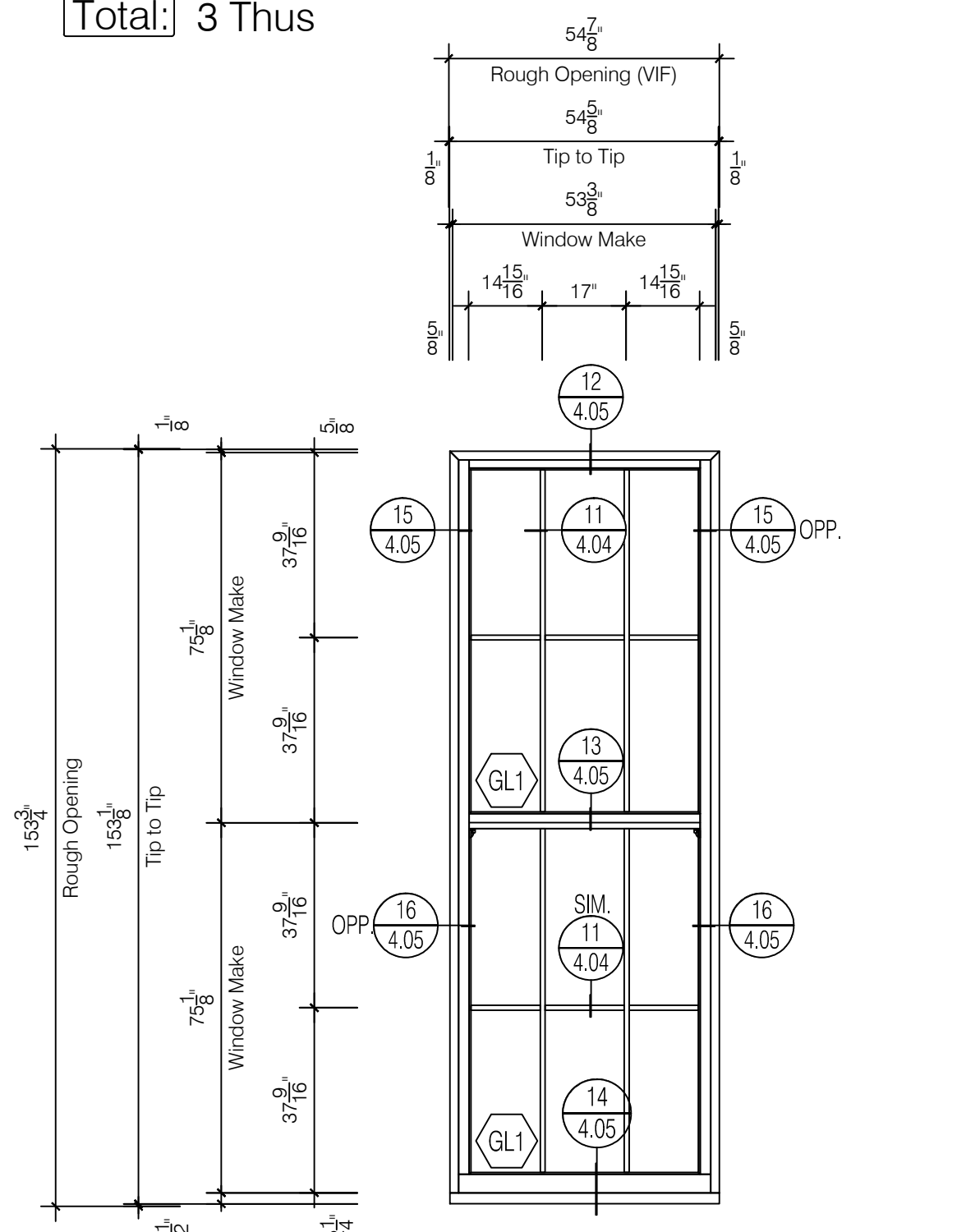

W7s Window Elevation
 Traco TR-9460 NPS Series
 Fixed Window
 Steel Conditions
 Scale: 3/8" = 1' - 0"
 Arch Ref: None
Total: 1 Thus



Universal Glass & Metals, Inc. m.b.e.
 3000 Vinewood
 Detroit, Michigan 48216
 Phone 313-898-8225 | Fax 313-898-8226

IMPORTANT
 These Shop Drawings are our interpretation of the contract documents. It shall be the responsibility of the General Contractor (or Construction Manager) to review these drawings for compliance with the design intent and Contract Documents. When these drawings are returned with "Approved", "Approved as Noted" or "Reviewed" stamped on them, it shall constitute the General Contractors (or Construction Managers) and Architects agreement that the Shop Drawings do comply with the design intent and the Contract Documents.

DO NOT SCALE PLANS
 Copying, Printing, Software and other processes required to produce these prints can stretch or shrink the actual paper or layout. Therefore, scaling of this drawing may be inaccurate. Contact the Glazing Contractor for any additional dimensions or clarifications.

Shop Drawings Prepared By



Charrette Studios Inc.
 23581 Donaldson Street
 Clinton Township, Michigan 48035
 P: 586-790-4329 | F: 586-790-4346

CSI Project Information

Drawn By: Mark J. Charrette
 CSI Project No: 07011316w

Architect

KraemerDesignGroup
 1420 Broadway
 Detroit, Michigan 48226

General Cntr. or Constuction Mgr.

Waldbridge
 777 Woodward Avenue, Suite 300
 Detroit, Michigan 48226

Issue & Revision Dates

No.	Date	Subject
1	01-21-15	As Built for Record

Project Name & Location

The David Whitney Building
 1553 Woodward Avenue
 Detroit, Michigan

Window Shop Drawings

Project Information

Project Manager: Jim Vogelsberg
 Glazing Cntr Job No: ----

Drawing Title

Elevations

Scale: As Noted

Sheet Number

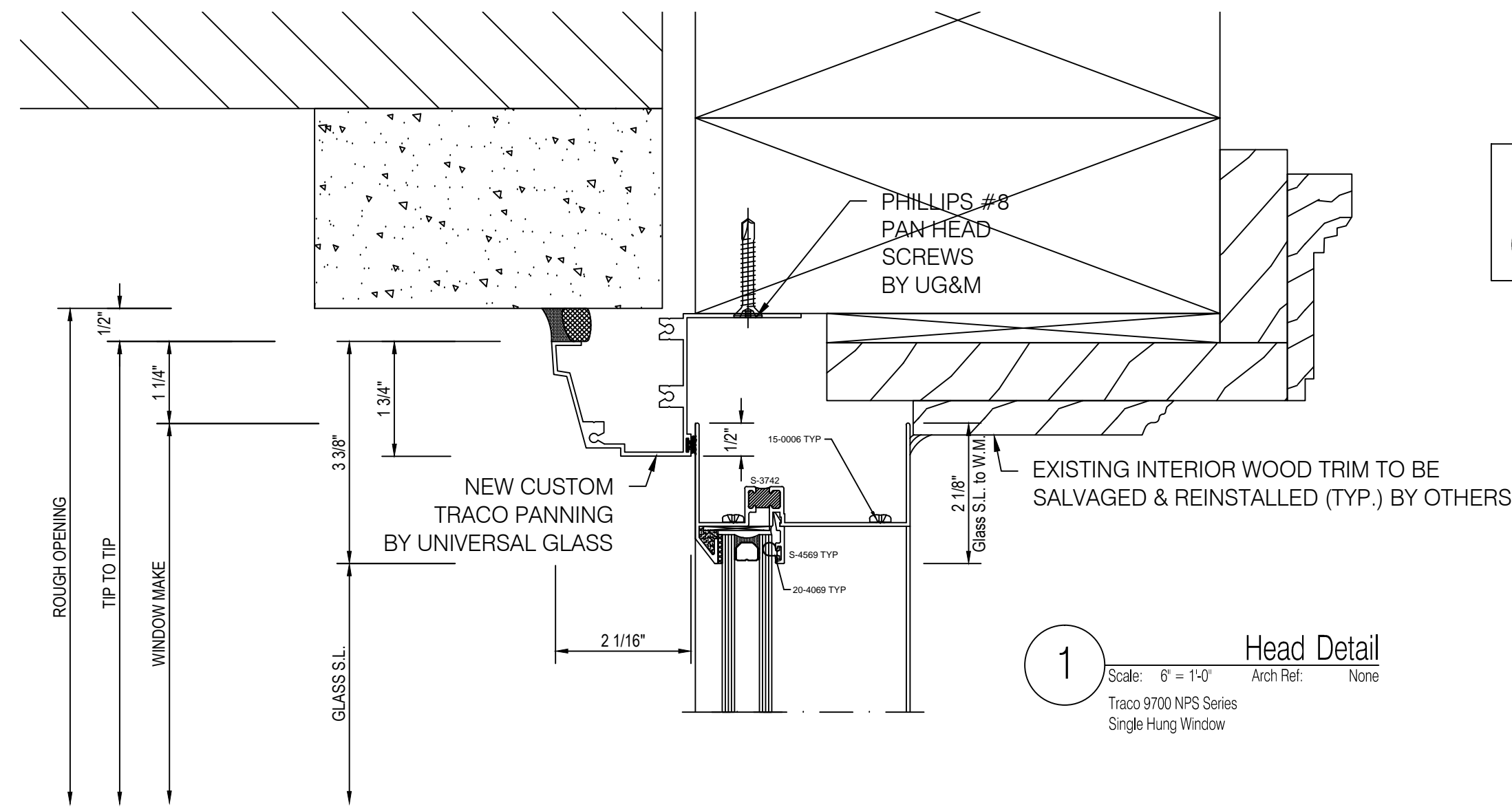

WOOD CONDITIONS

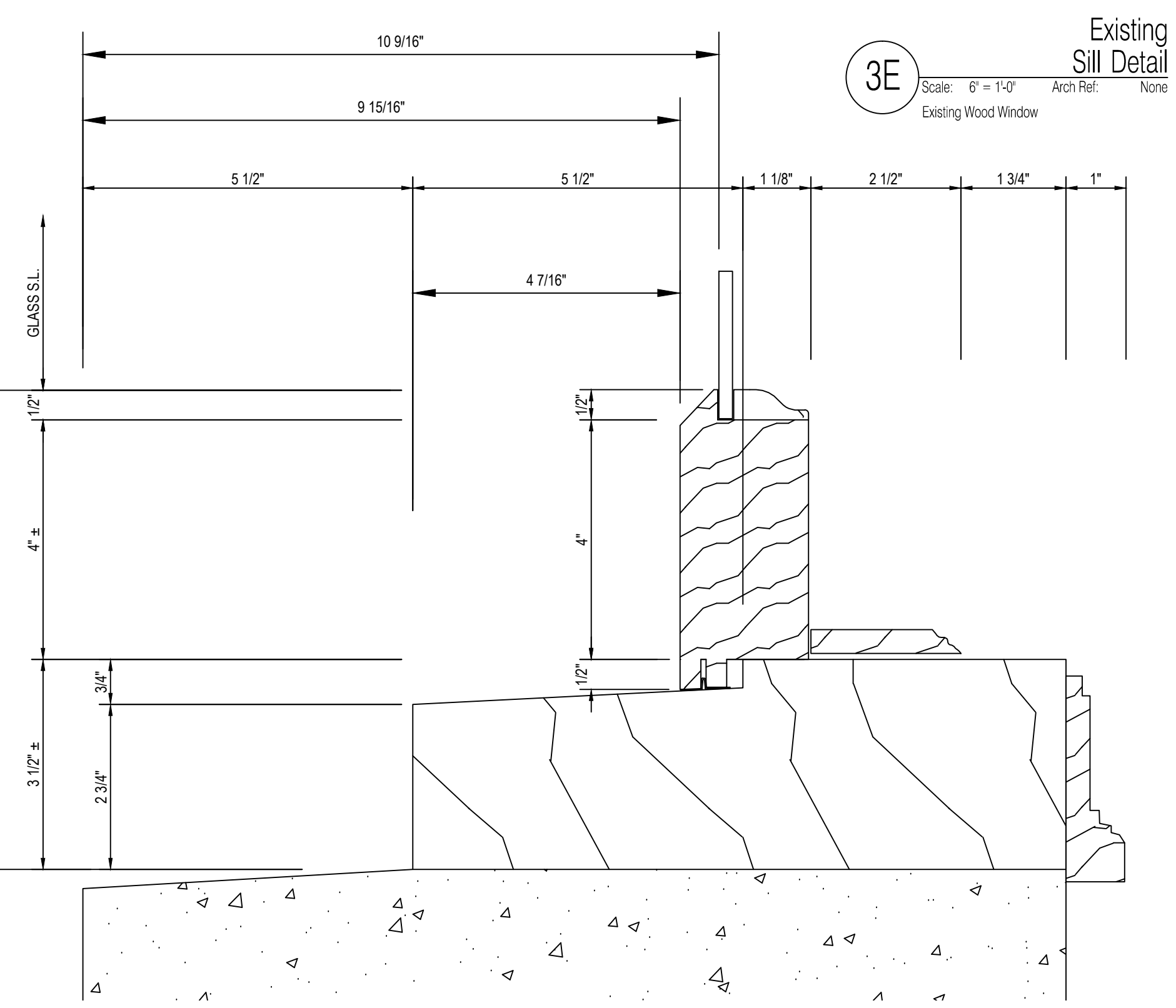
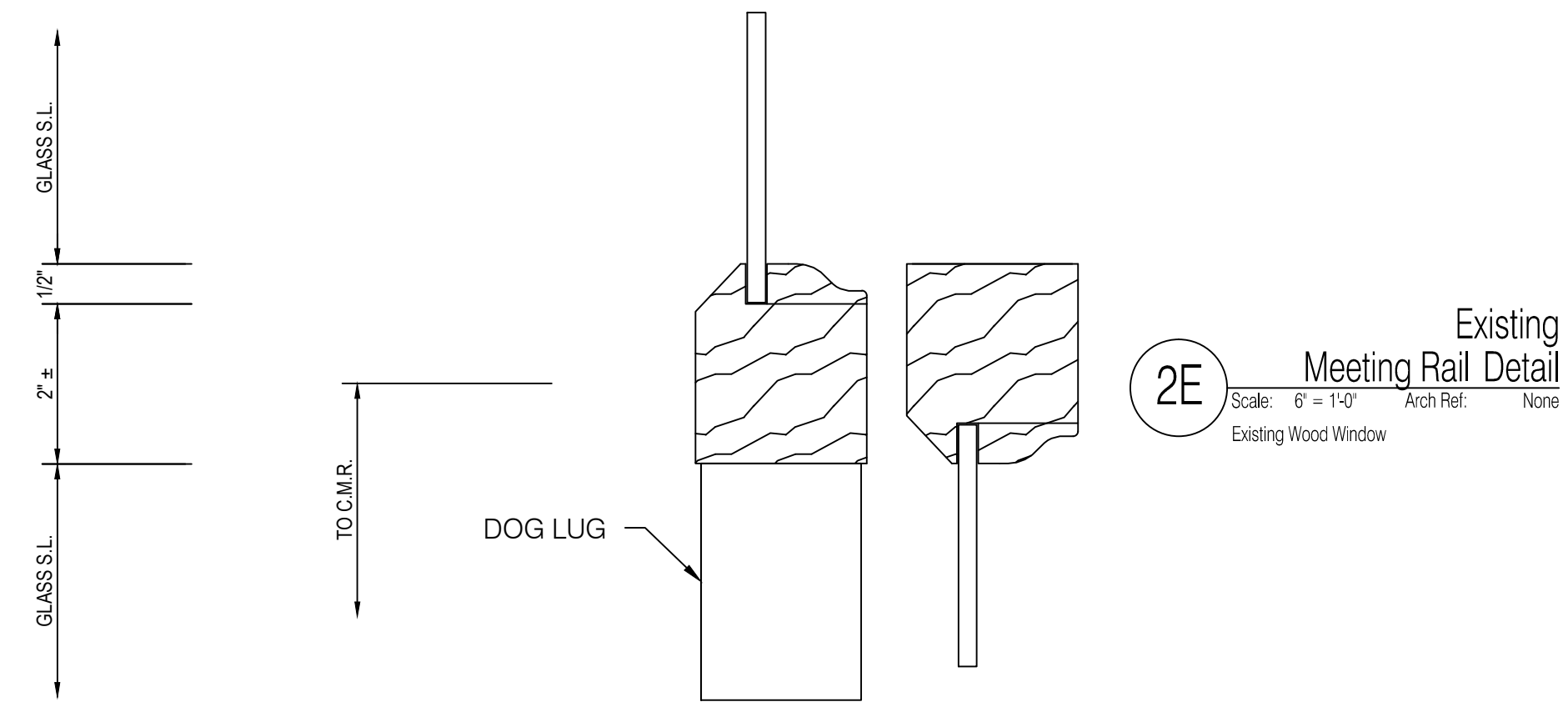
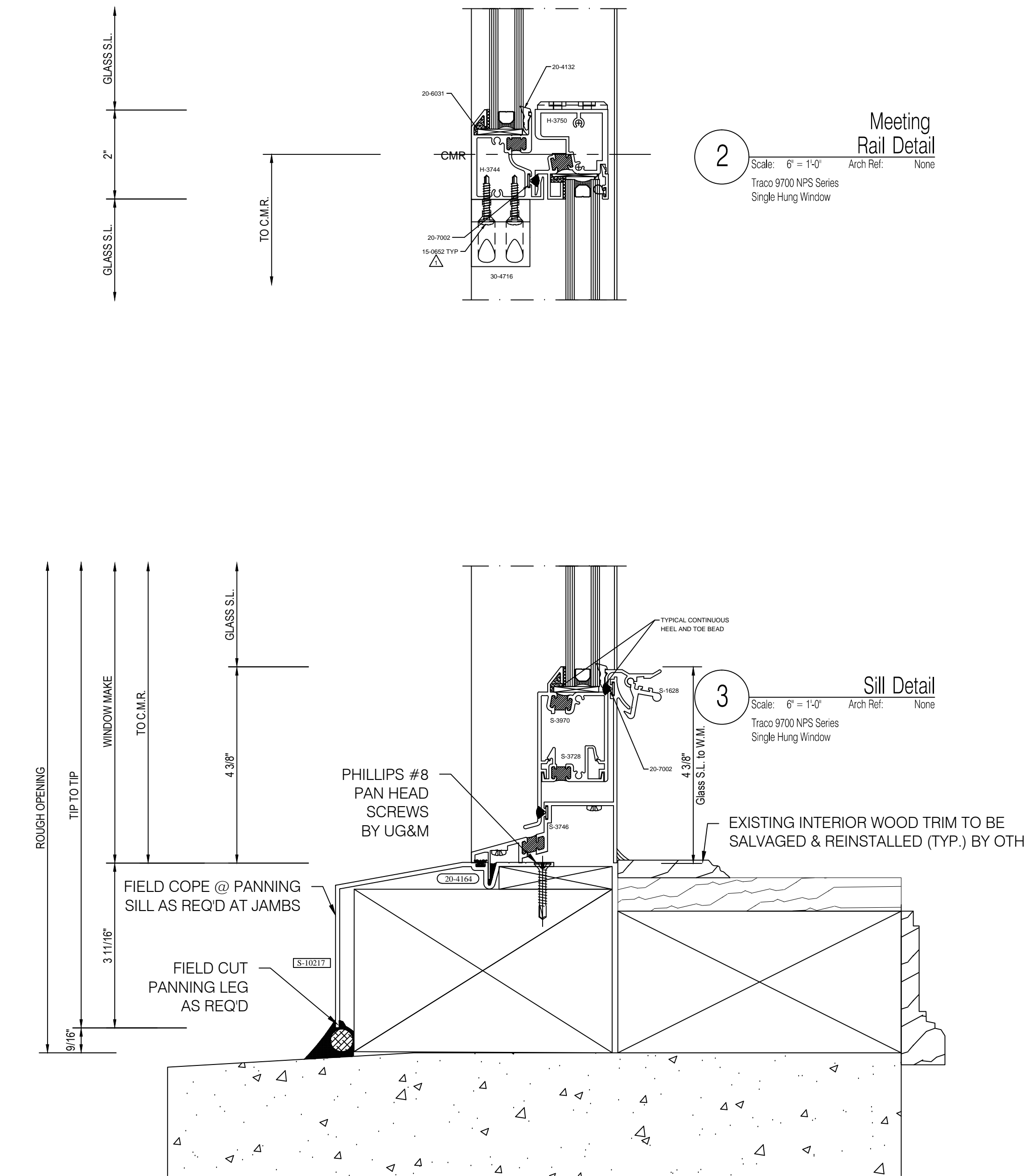
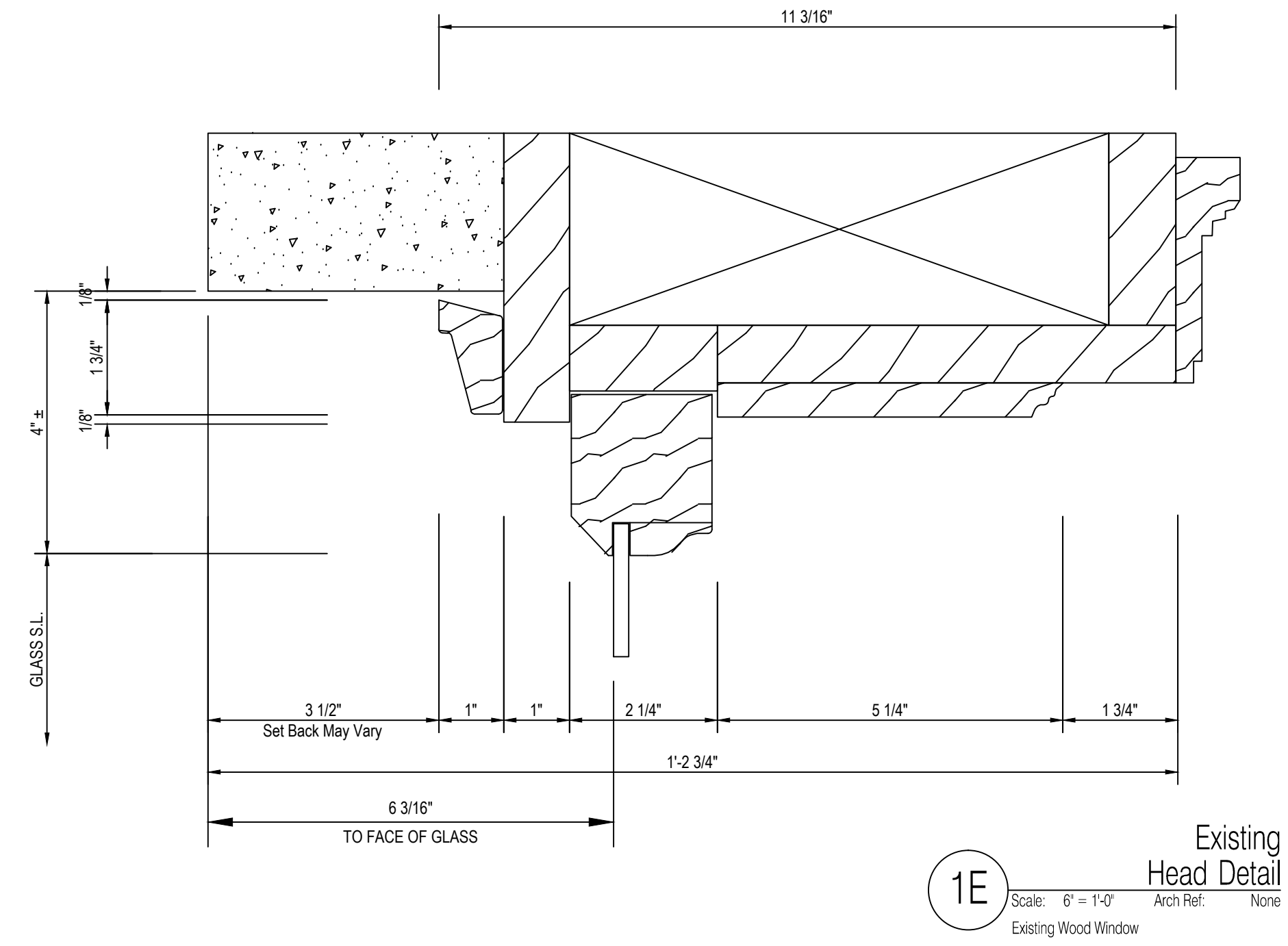

Universal Glass & Metals, Inc. m.b.e.
3000 Vinewood
Detroit, Michigan 48216
Phone 313-898-8225 | Fax 313-898-8226

IMPORTANT
These Shop Drawings are our interpretation of the contract documents. It shall be the responsibility of the General Contractor (or Construction Manager) to review these drawings for compliance with the design intent and Contract Documents. When these drawings are returned with "Approved", "Approved as Noted" or "Reviewed" stamped on them, it shall constitute the General Contractors (or Construction Managers) and Architects agreement that the Shop Drawings do comply with the design intent and the Contract Documents.

DO NOT SCALE PLANS
Copying, Printing, Software and other processes required to produce these prints can stretch or shrink the actual paper or layout. Therefore, scaling of this drawing may be inaccurate. Contact the Glazing Contractor for any additional dimensions or clarifications.

Shop Drawings Prepared By



Charrette Studios Inc.
23581 Donaldson Street
Clinton Township, Michigan 48035
P: 586-790-4329 | F: 586-790-4346

CSI Project Information
Drawn By: Mark J. Charrette
CSI Project No: 07011316w

Architect
KraemerDesignGroup
1420 Broadway
Detroit, Michigan 48226

General Cntr. or Constuction Mgr.
Waldbridge
777 Woodward Avenue, Suite 300
Detroit, Michigan 48226

No.	Issue & Revision Dates	Subject
1	01-21-15	As Built for Record

Project Name & Location
The David Whitney Building
1553 Woodward Avenue
Detroit, Michigan
Window Shop Drawings

Project Information
Project Manager: Jim Vogelsberg
Glazing Cntr Job No: ----

Drawing Title
Details
Scale: As Noted

Sheet Number
4.01

WOOD
CONDITIONS

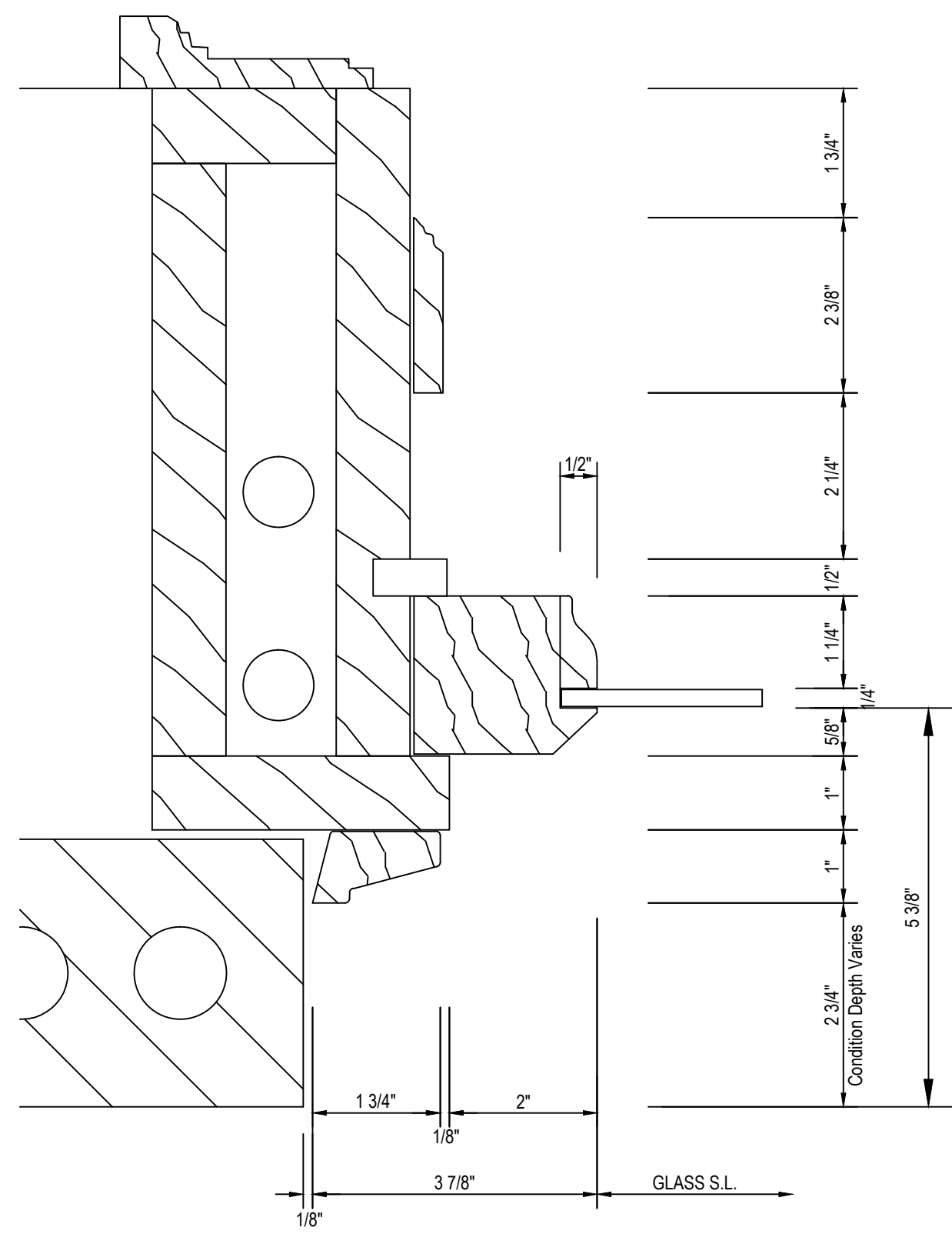

4E Existing Top Sash at Jamb Detail
Scale: 6" = 1'-0" Arch Ref: None
Existing Wood Window

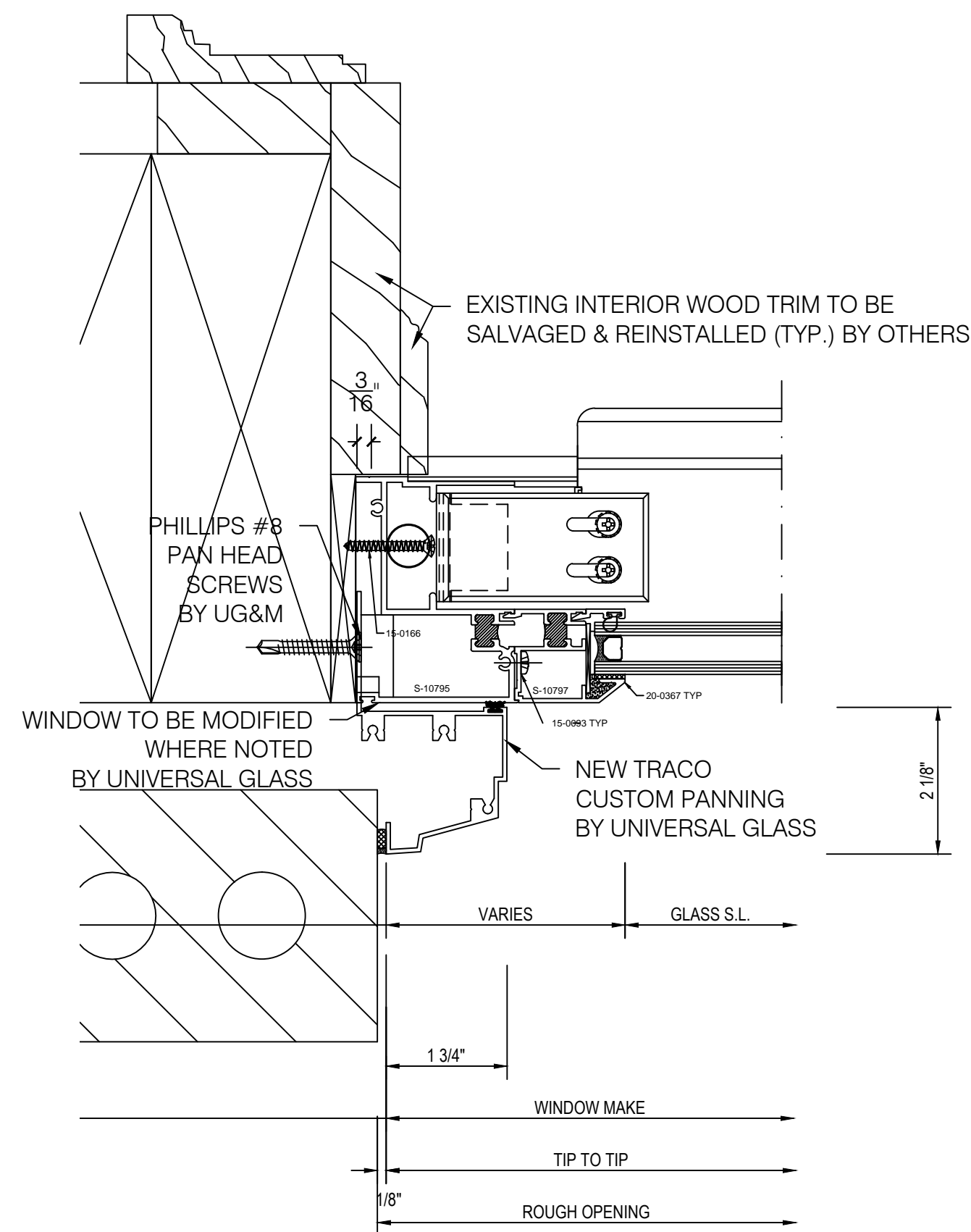

4 Jamb Detail
Scale: 6" = 1'-0" Arch Ref: None
Traco 9700 NPS Series
Single Hung Window

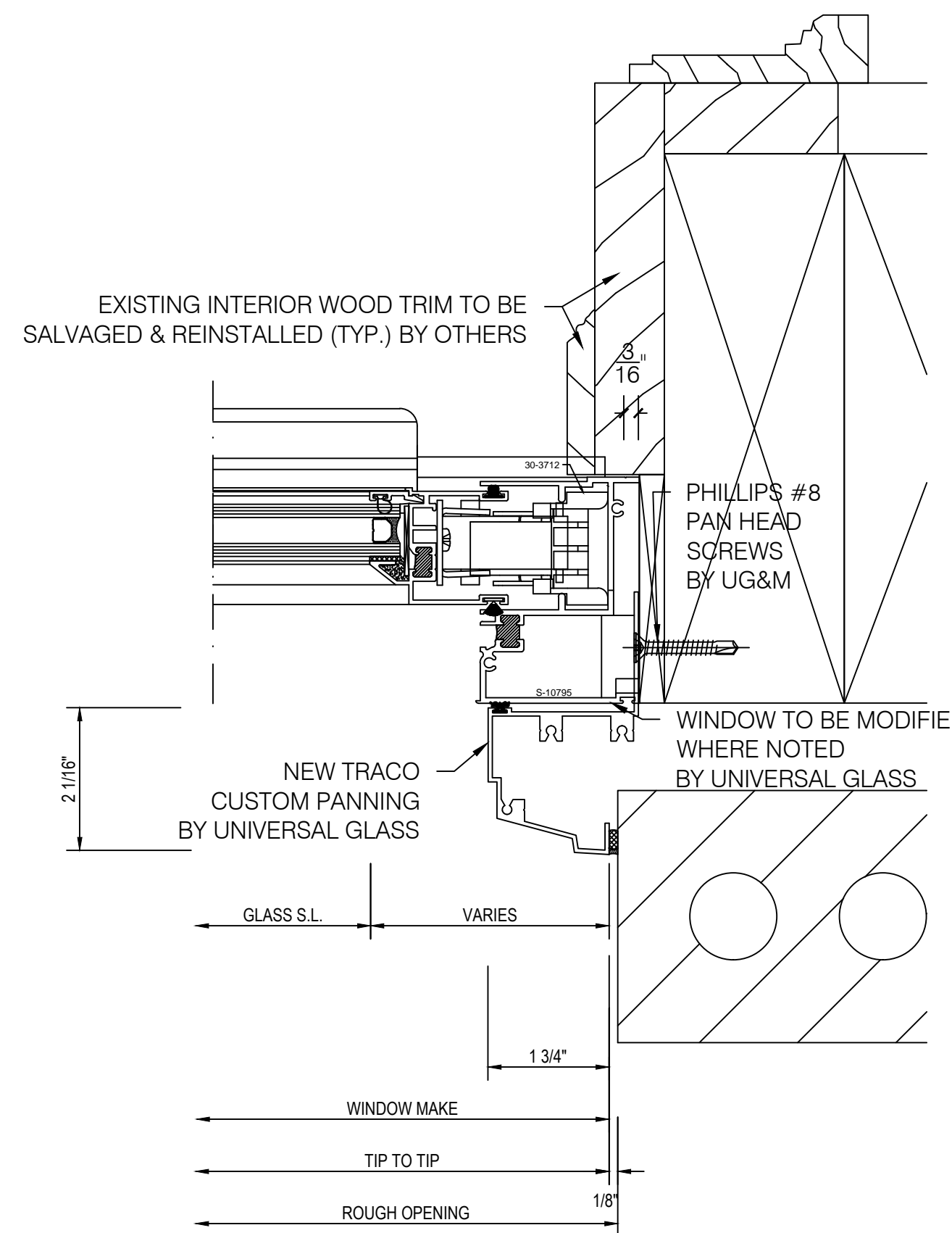

5 Jamb Detail
Scale: 6" = 1'-0" Arch Ref: None
Traco 9700 NPS Series
Single Hung Window

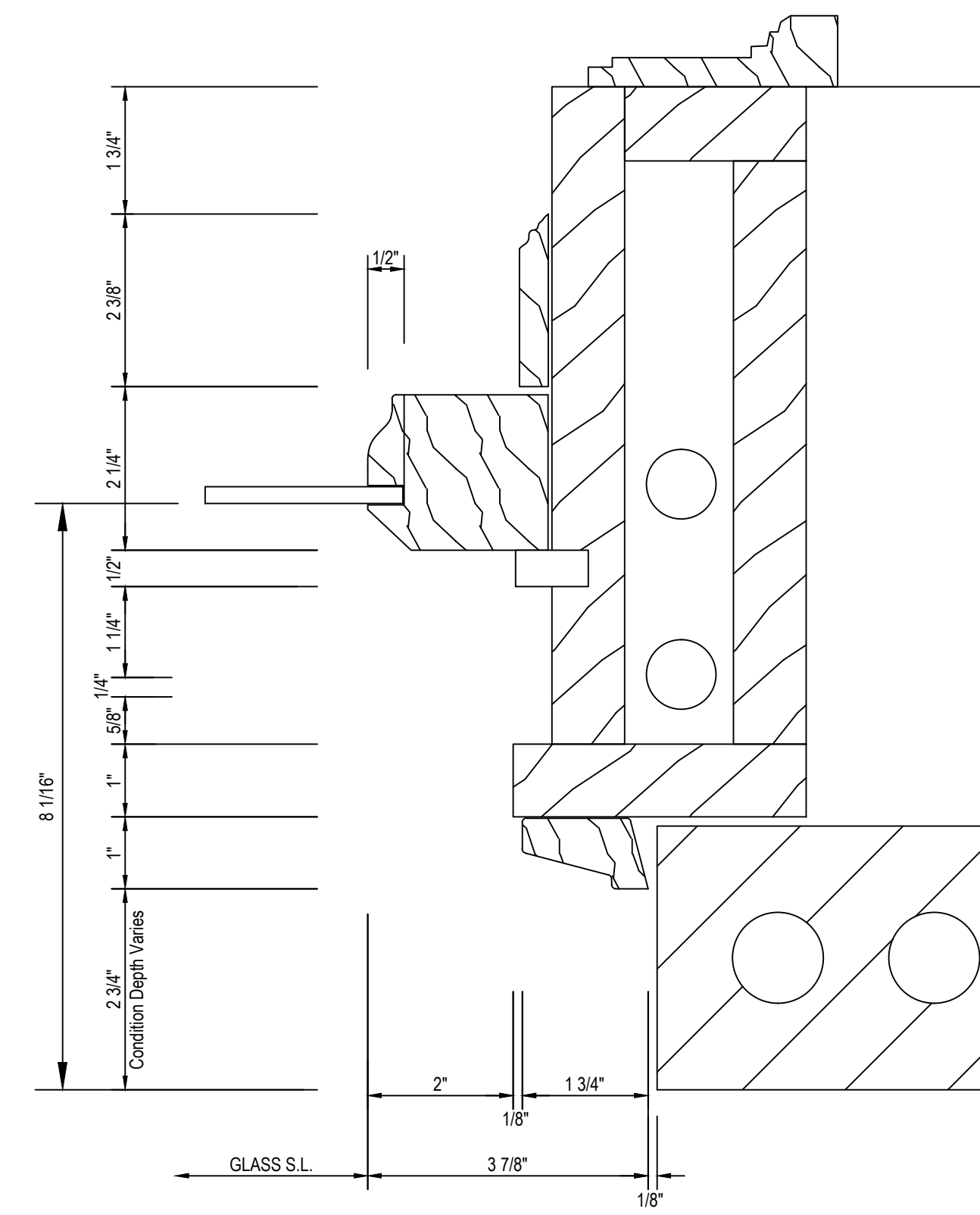

5E Existing Bottom Sash at Jamb Detail
Scale: 6" = 1'-0" Arch Ref: None
Existing Wood Window



Universal Glass & Metals, Inc. m.b.e.
3000 Vinewood
Detroit, Michigan 48216
Phone 313-898-8225 | Fax 313-898-8226

IMPORTANT
These Shop Drawings are our interpretation of the contract documents. It shall be the responsibility of the General Contractor (or Construction Manager) to review these drawings for compliance with the design intent and Contract Documents. When these drawings are returned with "Approved", "Approved as Noted" or "Reviewed" stamped on them, it shall constitute the General Contractor (or Construction Manager) and Architects agreement that the Shop Drawings do comply with the design intent and the Contract Documents.

DO NOT SCALE PLANS
Copying, Printing, Software and other processes required to produce these prints can stretch or shrink the actual paper or layout. Therefore, scaling of this drawing may be inaccurate. Contact the Glazing Contractor for any additional dimensions or clarifications.

Shop Drawings Prepared By



Charrette Studios Inc.
23581 Donaldson Street
Clinton Township, Michigan 48035
P: 586-790-4329 | F: 586-790-4346

CSI Project Information
Drawn By: Mark J. Charrette
CSI Project No: 07011316w

Architect
KraemerDesignGroup
1420 Broadway
Detroit, Michigan 48226

General Cntr. or Constuction Mgr.
Waldbridge
777 Woodward Avenue, Suite 300
Detroit, Michigan 48226

No.	Issue & Revision Dates	Date	Subject
1	01-21-15	As Built	For Record

Project Name & Location

The David Whitney Building

1553 Woodward Avenue
Detroit, Michigan

Window Shop Drawings

Project Information
Project Manager: Jim Vogelsberg
Glazing Cntr Job No: ----

Drawing Title
Details
Scale: As Noted

Sheet Number
4.02

STEEL
CONDITIONS

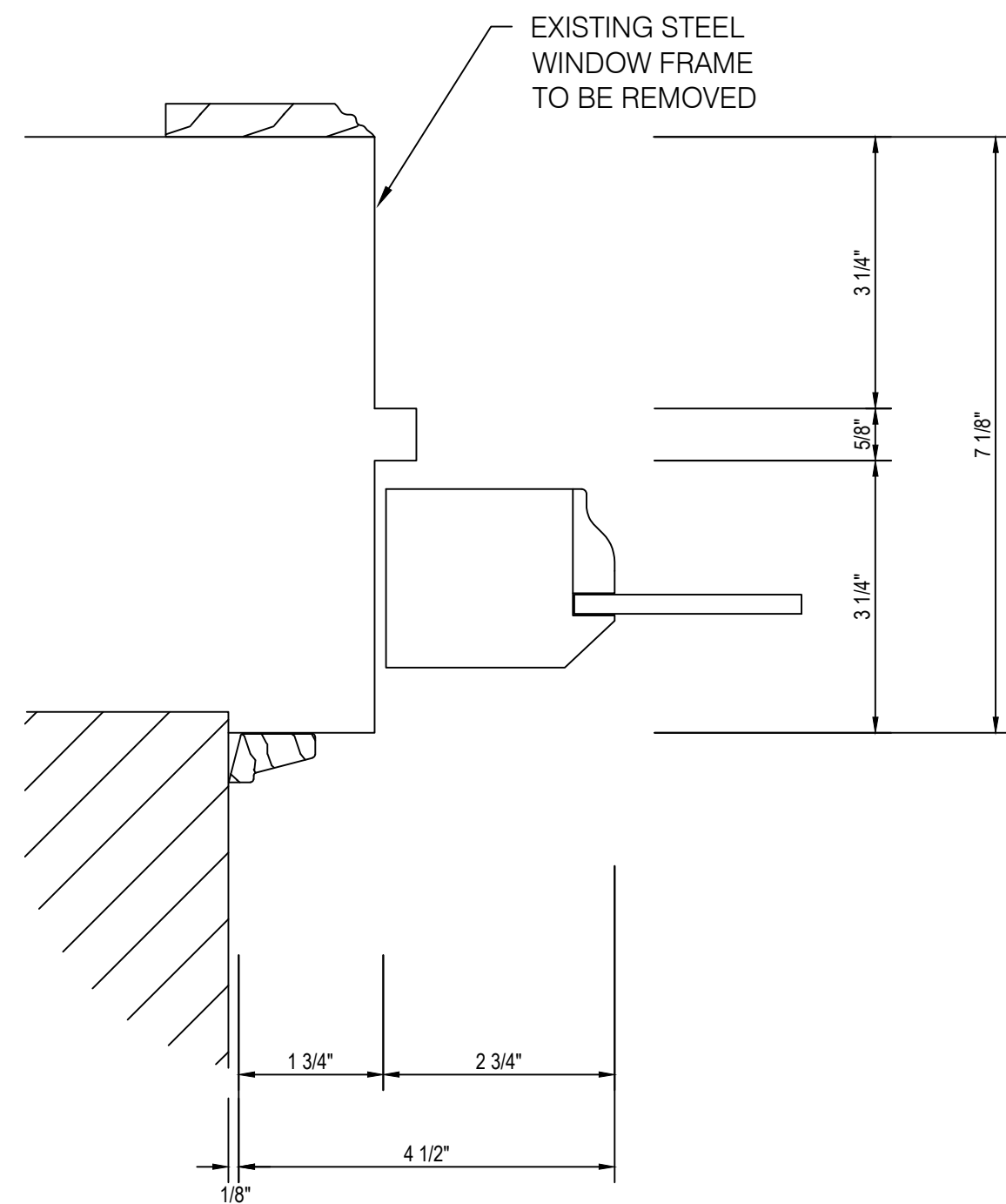

9E Existing Top Sash at Jamb Detail
Scale: 6" = 1'-0" Arch Ref: None
Existing Steel Window

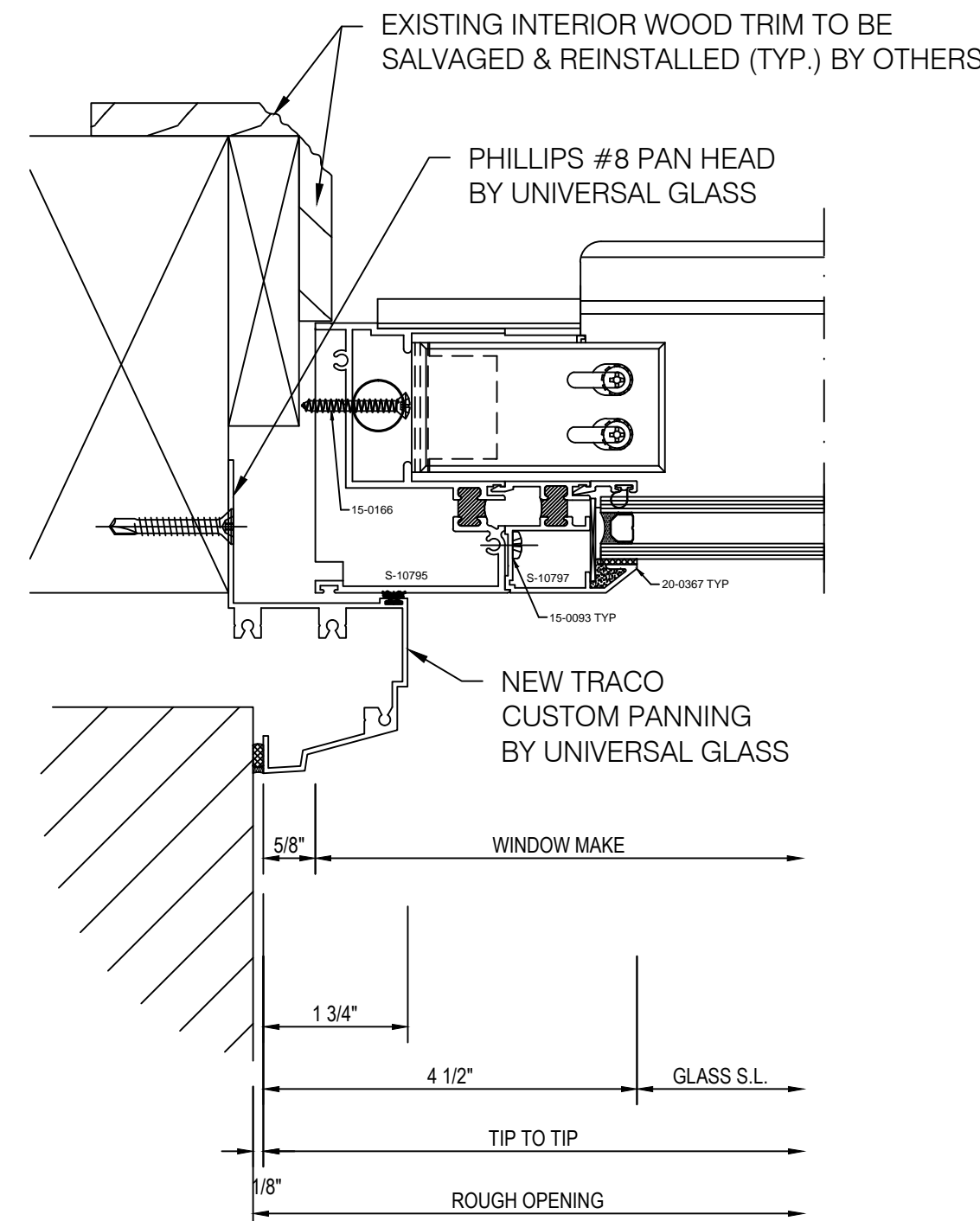

9 Top Sash at Jamb Detail
Scale: 6" = 1'-0" Arch Ref: None
Traco 9700 NPS Series Single Hung Window

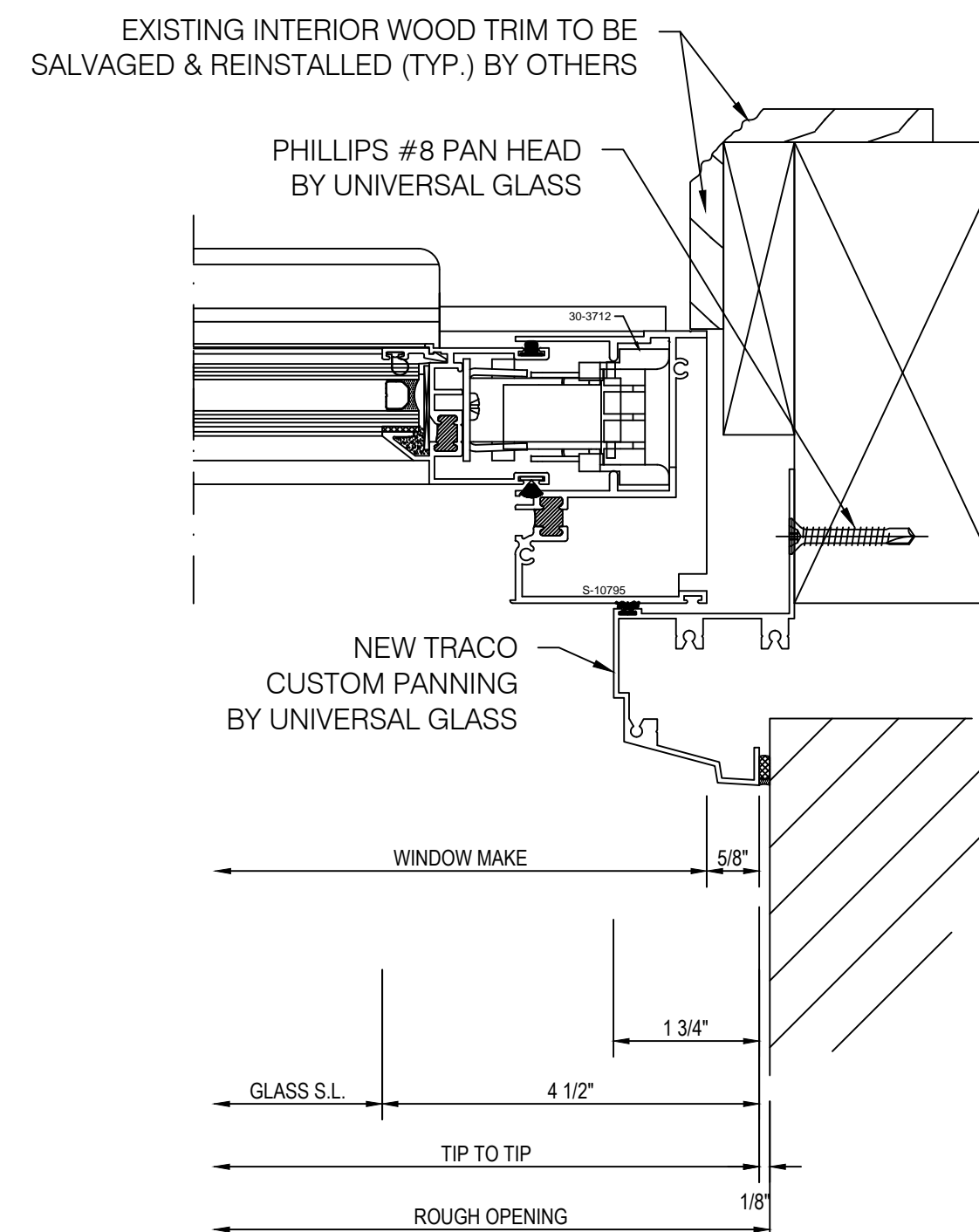

10 Bottom Sash at Jamb Detail
Scale: 6" = 1'-0" Arch Ref: None
Traco 9700 NPS Series Single Hung Window

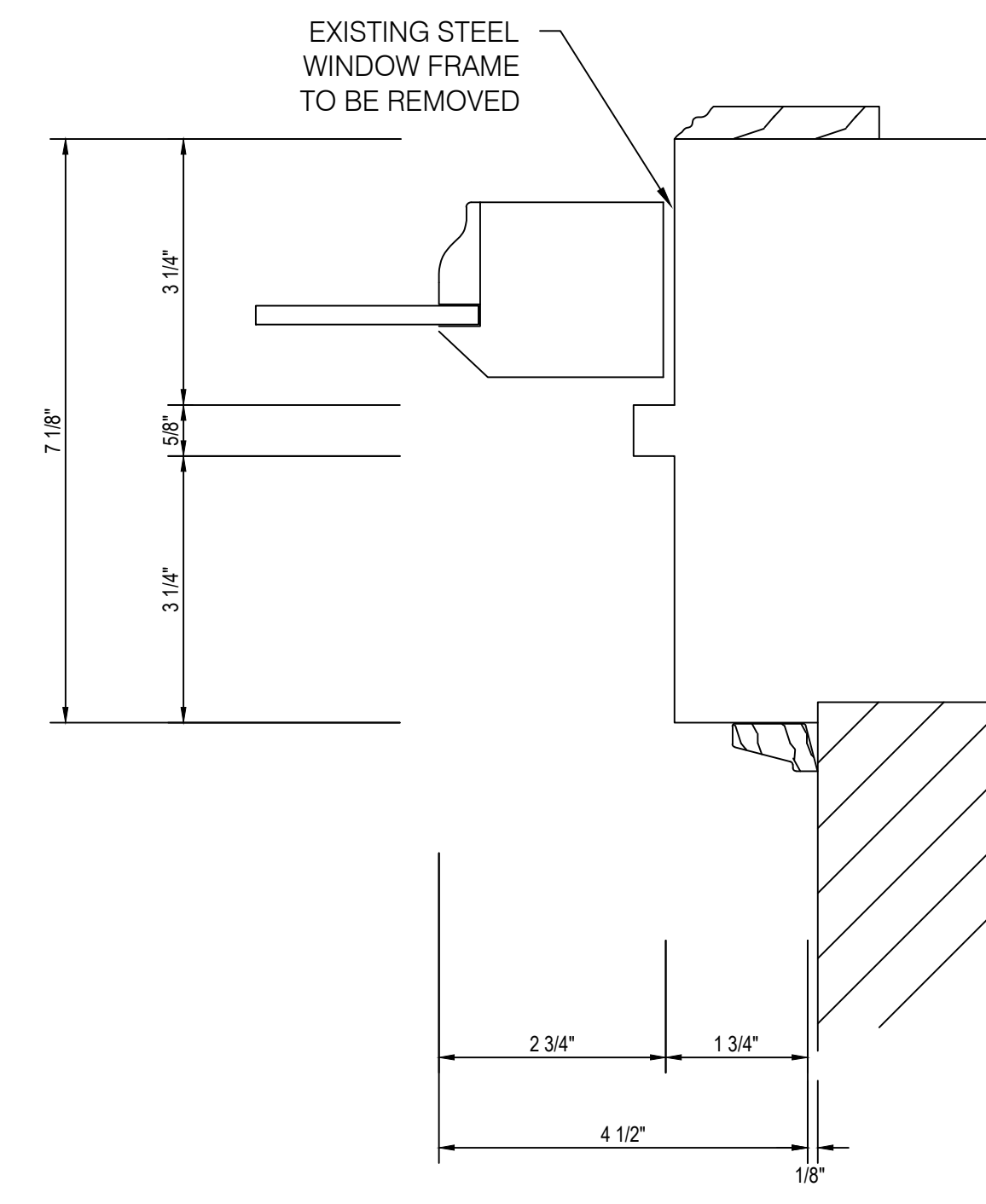

10E Existing Bottom Sash at Jamb Detail
Scale: 6" = 1'-0" Arch Ref: None
Existing Steel Window

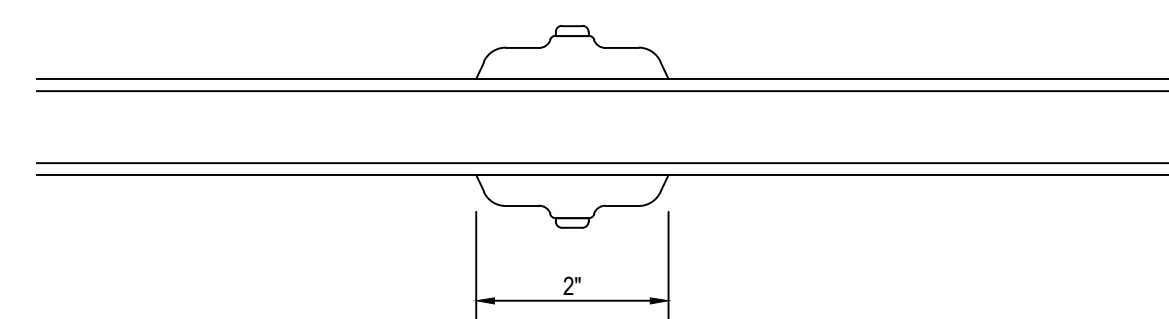

11E Existing Window Muntin Detail
Scale: 6" = 1'-0" Arch Ref: None
Existing Window Muntin

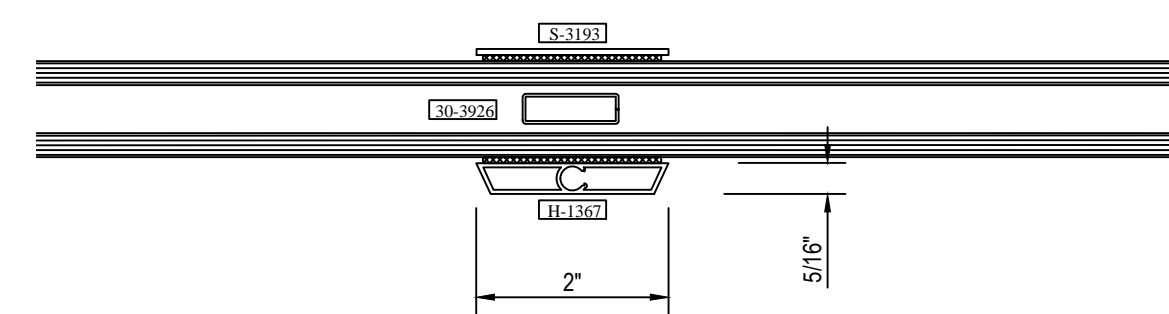

11 Muntin Detail
Scale: 6" = 1'-0" Arch Ref: None
Traco 9460 NPS Series Fixed Window



Universal Glass & Metals, Inc. m.b.e.
3000 Vinewood
Detroit, Michigan 48216
Phone 313-898-8225 | Fax 313-898-8226

IMPORTANT
These Shop Drawings are our interpretation of the contract documents. It shall be the responsibility of the General Contractor (or Construction Manager) to review these drawings for compliance with the design intent and Contract Documents. When these drawings are returned with "Approved", "Approved as Noted" or "Reviewed" stamped on them, it shall constitute the General Contractors (or Construction Managers) and Architects agreement that the Shop Drawings do comply with the design intent and the Contract Documents.

DO NOT SCALE PLANS
Copying, Printing, Software and other processes required to produce these prints can stretch or shrink the actual paper or layout. Therefore, scaling of this drawing may be inaccurate. Contact the Glazing Contractor for any additional dimensions or clarifications.

Shop Drawings Prepared By



Charrette Studios Inc.
23581 Donaldson Street
Clinton Township, Michigan 48035
P: 586-790-4329 | F: 586-790-4346

CSI Project Information

Drawn By: Mark J. Charrette
CSI Project No: 07011316w

Architect
KraemerDesignGroup
1420 Broadway
Detroit, Michigan 48226

General Cntr. or Constuction Mgr.
Waldbridge
777 Woodward Avenue, Suite 300
Detroit, Michigan 48226

No.	Issue & Revision Dates	Subject
1	01-21-15	As Built for Record

Project Name & Location

The David Whitney Building
1553 Woodward Avenue
Detroit, Michigan

Window Shop Drawings

Project Information

Project Manager: Jim Vogelsberg
Glazing Cntr Job No: ----

Drawing Title

Details

Scale: As Noted

Sheet Number

4.04



Universal Glass & Metals, Inc. m.b.e.
 3000 Vinewood
 Detroit, Michigan 48216
 Phone 313-898-8225 | Fax 313-898-8226

IMPORTANT
 These Shop Drawings are our interpretation of the contract documents. It shall be the responsibility of the General Contractor (or Construction Manager) to review these drawings for compliance with the design intent and Contract Documents. When these drawings are returned with "Approved", "Approved as Noted" or "Reviewed" stamped on them, it shall constitute the General Contractors (or Construction Managers) and Architects agreement that the Shop Drawings do comply with the design intent and the Contract Documents.

DO NOT SCALE PLANS
 Copying, Printing, Software and other processes required to produce these prints can stretch or shrink the actual paper or layout. Therefore, scaling of this drawing may be inaccurate. Contact the Glazing Contractor for any additional dimensions or clarifications.

Shop Drawings Prepared By



Charrette Studios Inc.
 23581 Donaldson Street
 Clinton Township, Michigan 48035
 P: 586-790-4329 | F: 586-790-4346

CSI Project Information

Drawn By: Mark J. Charrette
 CSI Project No: 07011316w

Architect
 KraemerDesignGroup
 1420 Broadway
 Detroit, Michigan 48226

General Cntr. or Constuction Mgr.
 Waldbridge
 777 Woodward Avenue, Suite 300
 Detroit, Michigan 48226

No.	Issue & Revision Dates	Subject
1	01-21-15	As Built for Record

Project Name & Location

The David Whitney Building
 1553 Woodward Avenue
 Detroit, Michigan

Window Shop Drawings

Project Information

Project Manager: Jim Vogelsberg
 Glazing Cntr Job No: ----

Drawing Title
 Details

Scale: As Noted

Sheet Number

4.05

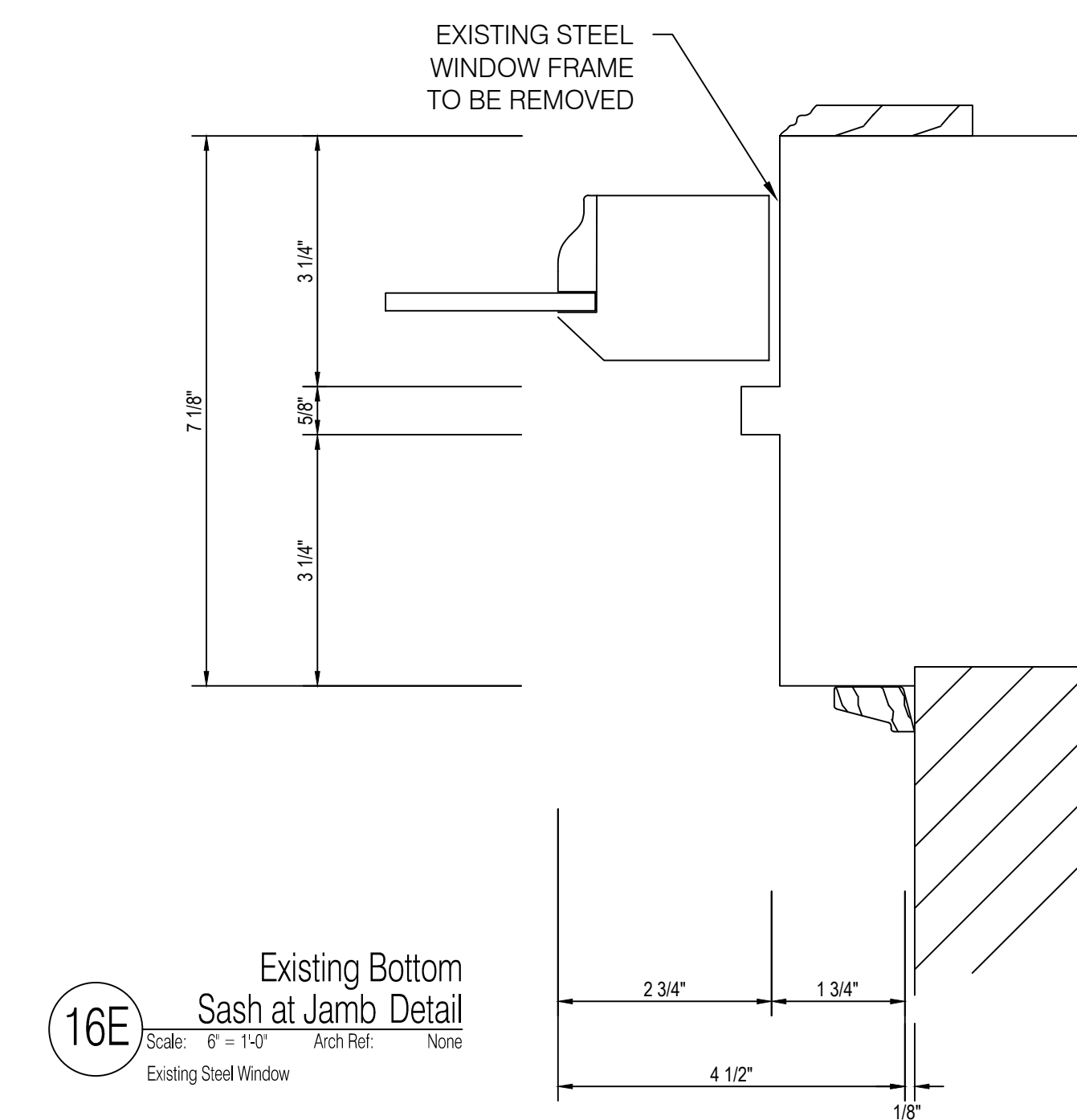
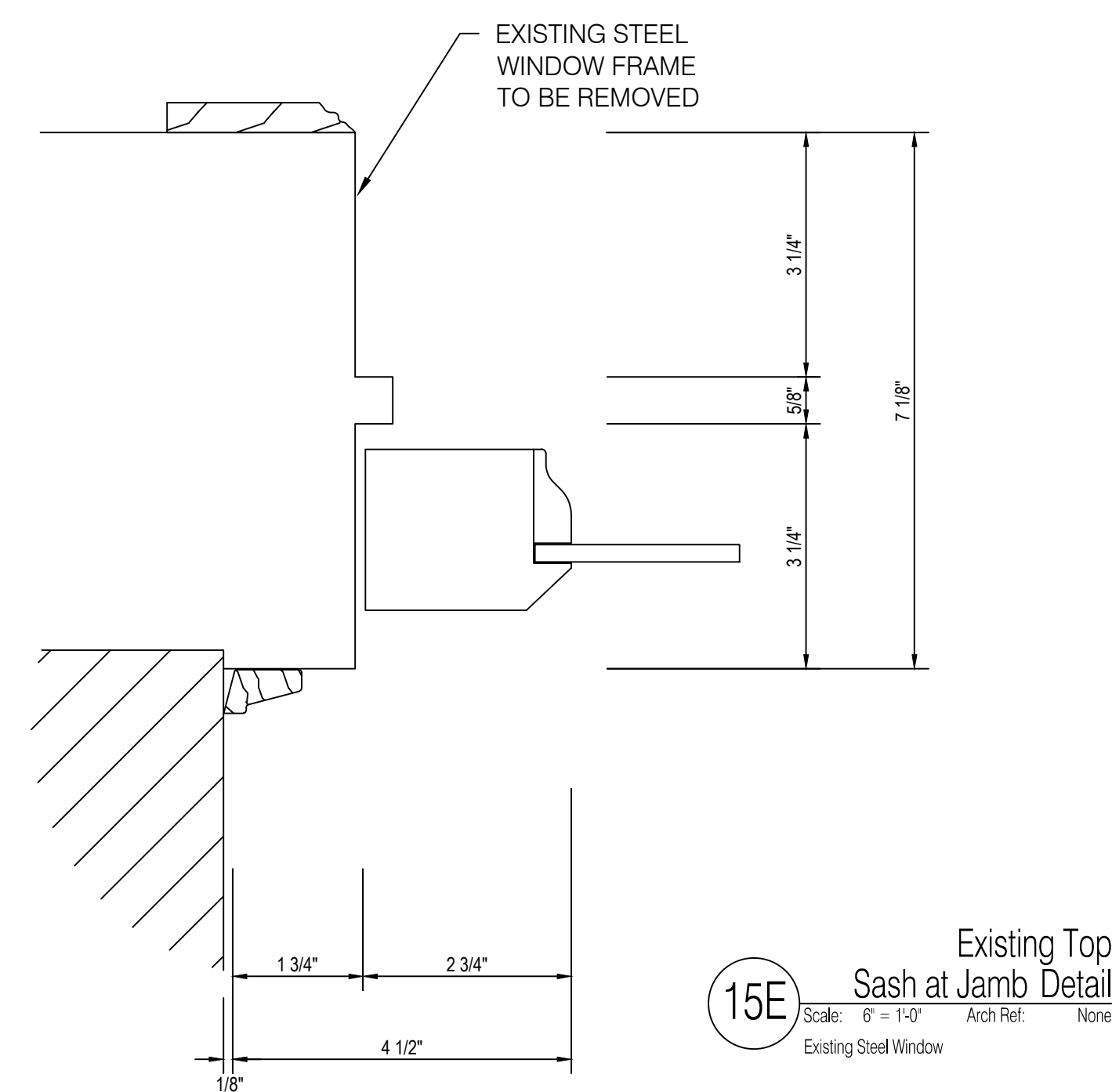
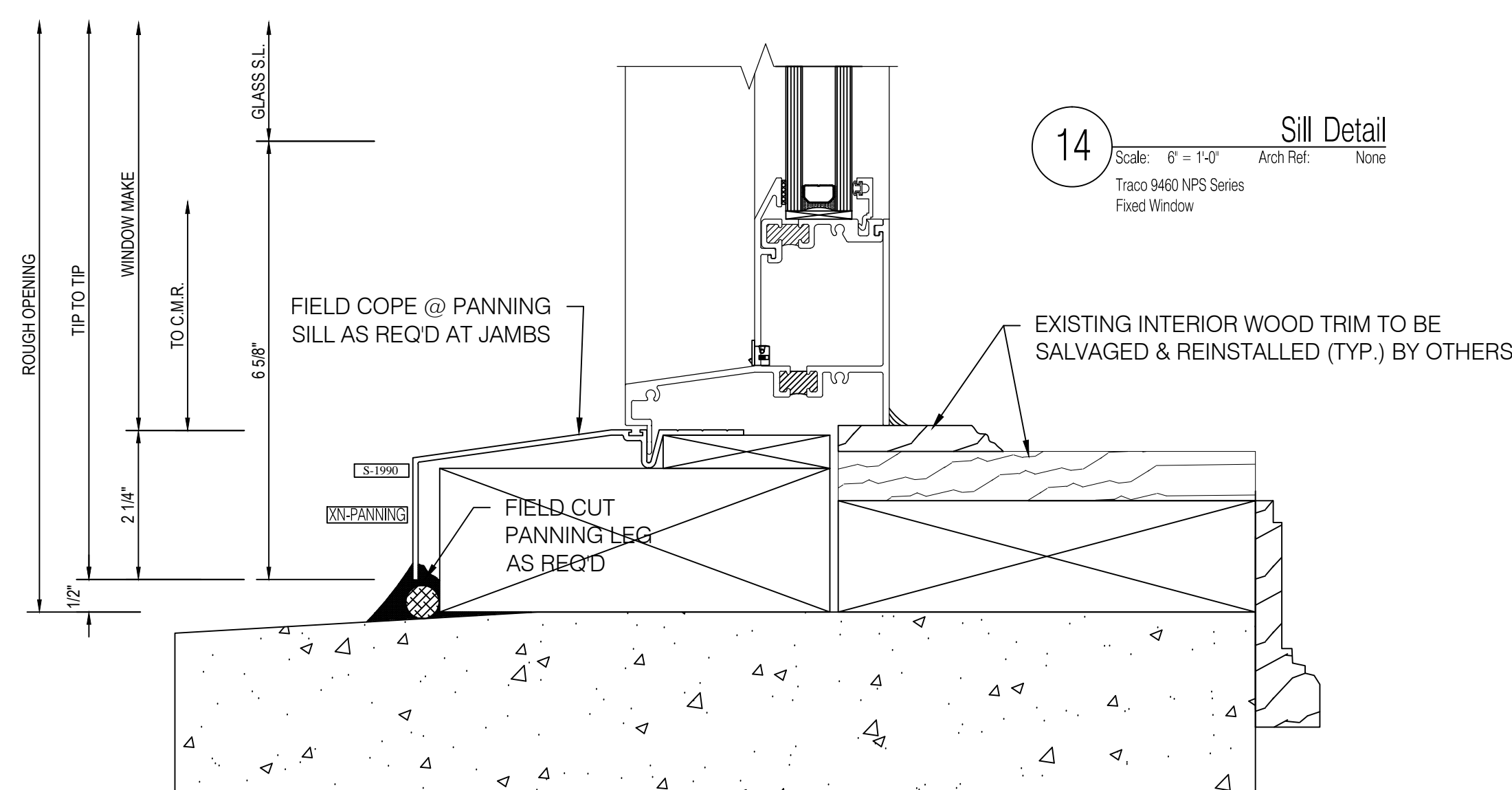
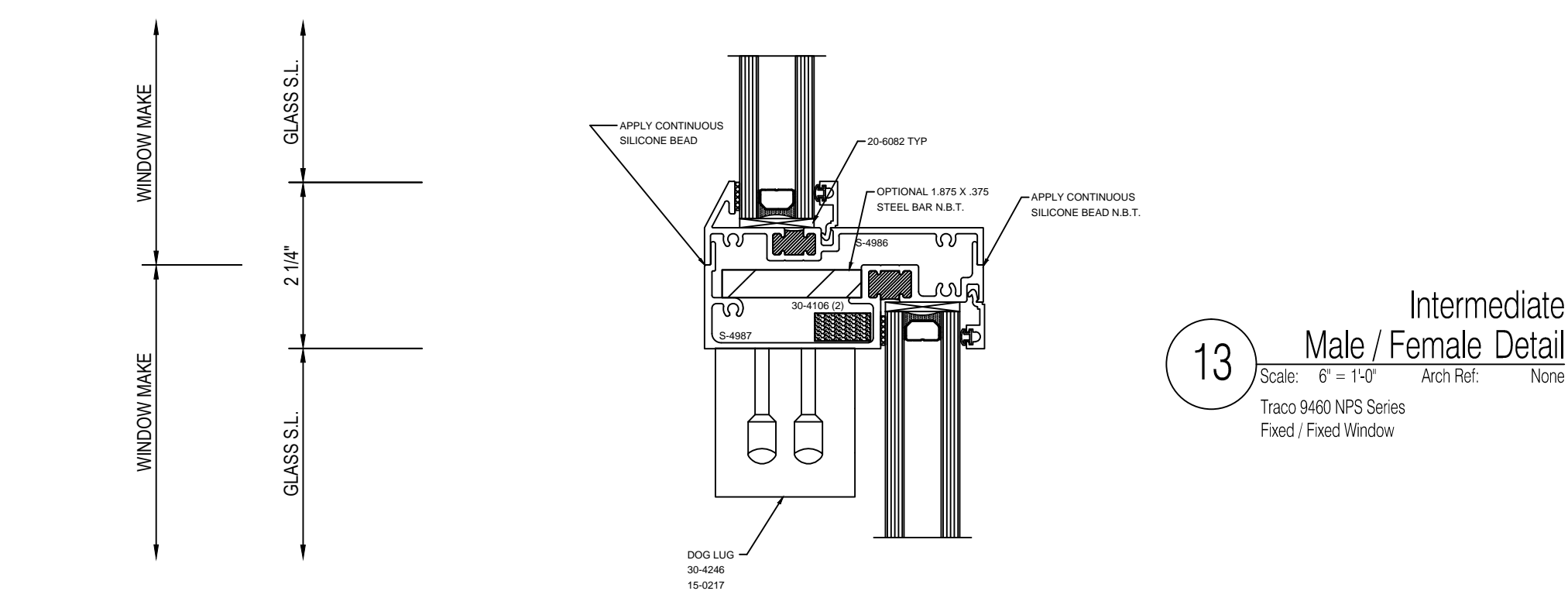
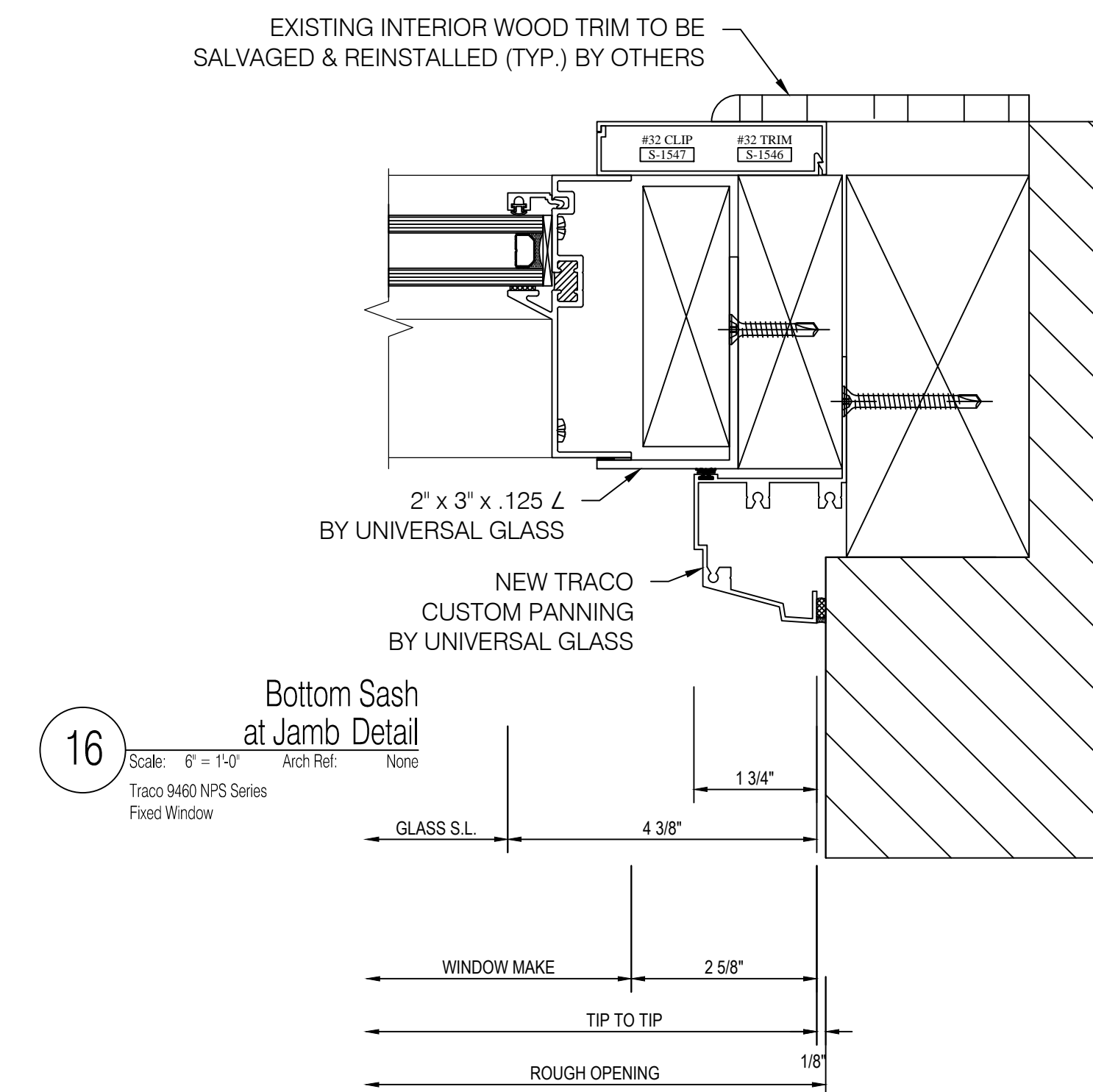
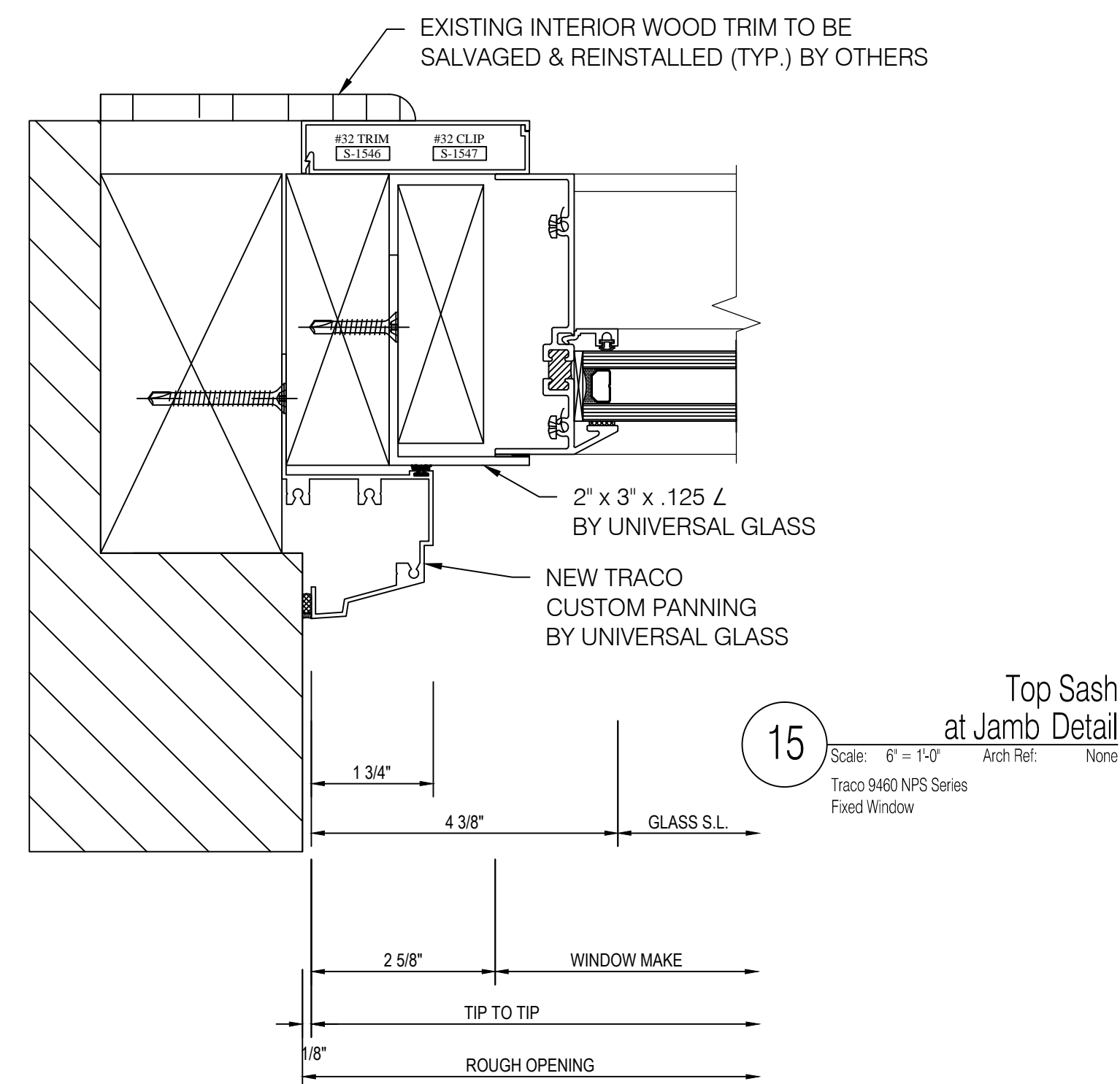
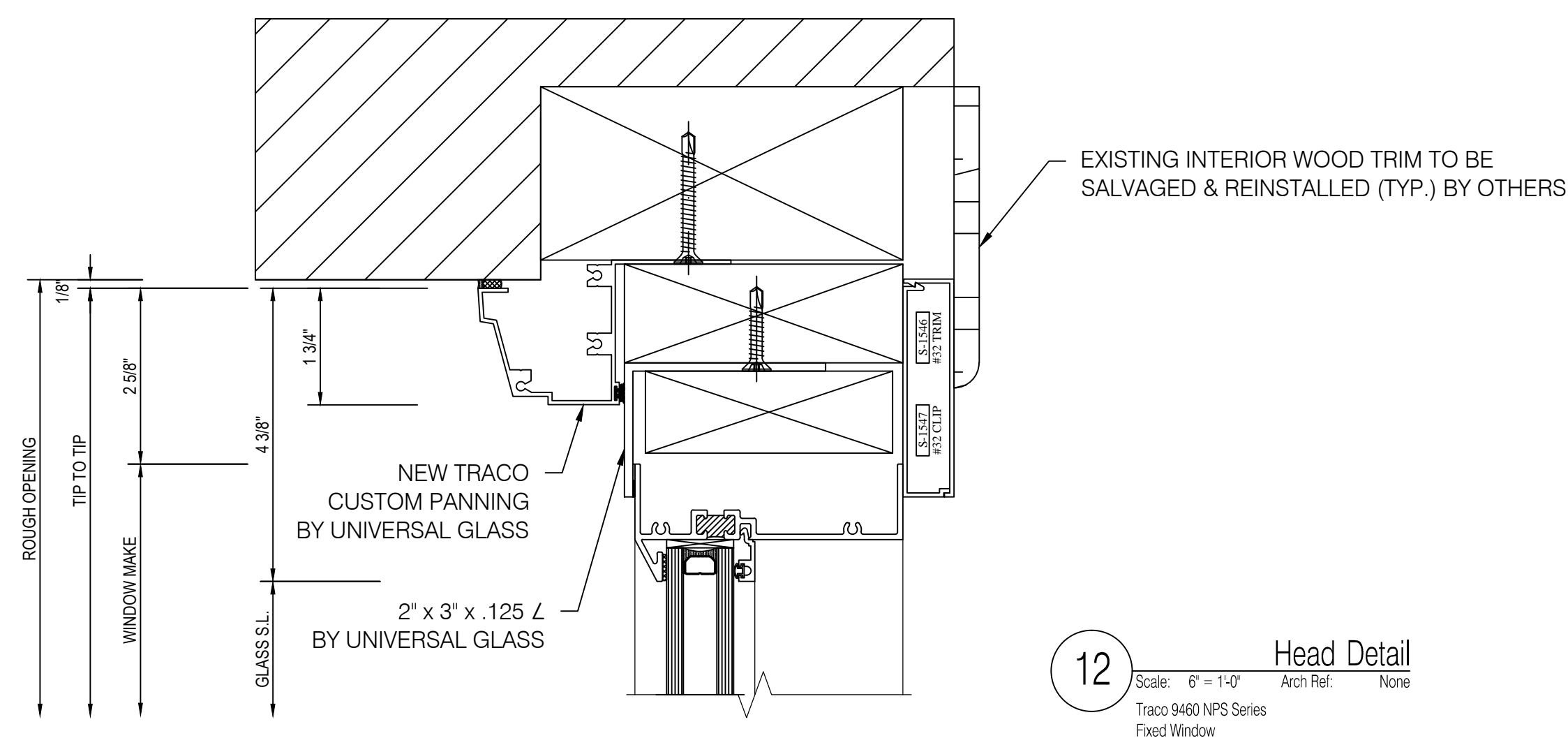

TRACO WINDOW RELEASE NO.3



TRACO WINDOW RELEASE NO. 3
P.O. No. 13-312-A

Page 1 of 1

Project: David Whitney Building
Detroit, Michigan
UGM Job No. 13-311

WINDOW MARK	QUANTITY	ROUGH OPENING SIZE	EXISTING GLASS SIGHT LINE	PROPOSED GLASS SIGHT LINE	WINDOW MAKE SIZE	PANNING MAKE SIZE
W2s - 5 - 39	1	58 7/8 x 82 7/8			57 3/4 x 77 7/8	60 x 90
W2s - 6 - 39	1	58 3/4 x 87			57 3/4 x 82 1/2	60 x 90
W2s - 7 - 39	1	58 3/4 x 87			57 3/4 x 82 1/2	60 x 90
W2s - 8 - 39	1	58 5/8 x 87			57 3/4 x 82 1/2	60 x 90
W2s - 9 - 39	1	58 5/8 x 87			57 3/4 x 82 1/2	60 x 90
W2s - 10 - 39	1	58 3/4 x 87 1/8			57 3/4 x 82 1/2	60 x 90
W2s - 11 - 39	1	58 7/8 x 87			57 3/4 x 82 1/2	60 x 90
W2s - 12 - 39	1	58 3/4 x 87			57 3/4 x 82 1/2	60 x 90
W2s - 13 - 39	1	58 3/4 x 87			57 3/4 x 82 1/2	60 x 90
W2s - 14 - 39	1	58 3/4 x 87			57 3/4 x 82 1/2	60 x 90
W2s - 15 - 39	1	58 13/16 x 87 1/8			57 3/4 x 82 1/2	60 x 90
W2s - 16 - 39	1	58 3/4 x 87			55 3/4 x 82 1/2	60 x 90
W2s - 17 - 39	1	58 5/8 x 87			55 3/4 x 82 1/2	60 x 90
W2s - 18 - 39	1	58 5/8 x 87 1/8			55 3/4 x 82 1/2	60 x 90
Total	14					

(B) = bottom lite
(T) = top lite

(B) = bottom lite
(T) = top lite

TRACO WINDOW RELEASE NO.4



TRACO WINDOW RELEASE NO. 4
P.O. No. 13-312-A

Page 1 of 1

Project: David Whitney Building
Detroit, Michigan
UGM Job No. 13-311

WINDOW MARK	QUANTITY	ROUGH OPENING SIZE	EXISTING GLASS SIGHT LINE	PROPOSED GLASS SIGHT LINE	WINDOW MAKE SIZE	PANNING MAKE SIZE
W7s - 2 - 1	1	54 7/8 x 153 3/4			(2) 53 3/8 x 75 1/8	60 x 160
Total	1					



Universal Glass & Metals, Inc. m.b.e.
3000 Vinewood
Detroit, Michigan 48216
Phone 313-898-8225 | Fax 313-898-8226

IMPORTANT
These Shop Drawings are our interpretation of the contract documents. It shall be the responsibility of the General Contractor (or Construction Manager) to review these drawings for compliance with the design intent and Contract Documents. When these drawings are returned with "Approved", "Approved as Noted" or "Reviewed" stamped on them, it shall constitute the General Contractors (or Construction Managers) and Architects agreement that the Shop Drawings do comply with the design intent and the Contract Documents.

DO NOT SCALE PLANS
Copying, Printing, Software and other processes required to produce these prints can stretch or shrink the actual paper or layout. Therefore, scaling of this drawing may be inaccurate. Contact the Glazing Contractor for any additional dimensions or clarifications.

Shop Drawings Prepared By



Charrette Studios Inc.
23581 Donaldson Street
Clinton Township, Michigan 48035
P: 586-790-4329 | F: 586-790-4346

CSI Project Information

Drawn By: Mark J. Charrette
CSI Project No: 07011316w

Architect

KraemerDesignGroup
1420 Broadway
Detroit, Michigan 48226

General Cntr. or Constuction Mgr.

Waldbridge
777 Woodward Avenue, Suite 300
Detroit, Michigan 48226

No.	Issue & Revision Dates	Subject
1	01-21-15	As Built for Record

Project Name & Location

The David Whitney Building
1553 Woodward Avenue
Detroit, Michigan

Window Shop Drawings

Project Information

Project Manager: Jim Vogelsberg
Glazing Cntr Job No: ----

Drawing Title

Window Schedule

Scale: As Noted

Sheet Number

5.02