

BRODERICK TOWER

10 WITHERELL

DETROIT, MICHIGAN 48226

AS BUILT WINDOW & STOREFRONT SHOP DRAWINGS

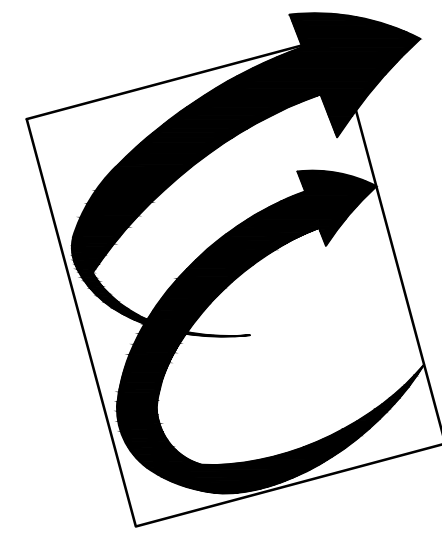

Environmental Glass, Inc.
12235 Stark Road
Livonia, Michigan 48150
Phone: (734) 261-1930 | Fax: (734) 261-5590

IMPORTANT:
These shop drawings are our interpretation of the contract documents. It shall be the responsibility of the General Contractor (or Construction Manager) to review these drawings for compliance with the design intent and Contract Documents. When these drawings are returned with "Approved" or "Approved As Noted" or "Reviewed" stamped on them, it shall constitute the General Contractors (or Construction Managers) and Architects agreement that the shop drawings do comply with the design intent and the contract documents.

DO NOT SCALE PLANS:
Copying, Printing, Software and other processes required to produce these prints can stretch or shrink the actual paper or layout. Therefore, scaling of this drawing may be inaccurate. Contact the Glazing Contractor for any additional dimensions or clarifications.

DRAWINGS PREPARED BY:



Charrette Studios, Inc.
23581 Donaldson St.
Clinton Township, MI. 48035
(586) 790-4329
(586) 790-4346 (fx)

Revision or Issue:		
No.	Date	Subject
1	08-12-11	First Submittal
	10-01-12	AS BUILT FOR RECORD

PROJECT NAME AND LOCATION:
**Broderick Tower
Redevelopment
Project**
10 WITHERELL / 1556 WOODWARD
DETROIT, MICHIGAN 48226

HISTORICAL WINDOW
REPLICATION / REPLACEMENT
SHOP DRAWINGS

ARCHITECT:
KRAEMER DESIGN GROUP
1420 BROADWAY
DETROIT, MICHIGAN 48226
PH: 313-965-3399 | FAX: 313-965-3555

GENERAL CONTRACTOR:
JC BEAL CONSTRUCTION, INC.
277 GRATIOT AVE., SUITE 500
DETROIT, MICHIGAN 48226
PH: 313-963-8951 | FAX: 313-963-3144

SEAL:			

DRAWING TITLE:
GENERAL NOTES

SCALE: NOT TO SCALE

CSI PROJECT NO:	03111042-AB
PROJECT MANAGER:	D. VAINER
DRAWN BY:	MJC
DATE:	10-01-12

DRAWING NO:
C1
35

ARCHITECT

KRAEMER DESIGN GROUP
1420 BROADWAY
DETROIT, MICHIGAN 48226
PH: 313-965-3399 | FAX: 313-965-3555

GENERAL CONTRACTOR

JC BEAL CONSTRUCTION INC.
277 GRATIOT AVE. SUITE 500
DETROIT, MICHIGAN 48226
PH: 313-963-8951 | FAX: 313-963-3144

ABBREVIATIONS

R.O.	=	ROUGH OPENING	A.D.	=	ASSEMBLED DIMENSION
M.O.	=	MASONRY OPENING	REF.	=	REFERENCE
F.S.	=	FRAME SIZE	F.F.	=	FINISH FLOOR
D.L.O.	=	DAY LIGHT OPENING	G.C.	=	GENERAL CONTRACTOR
D.O.	=	DOOR OPENING	N.T.S.	=	NOT TO SCALE
W.M.	=	WINDOW MAKE	CL	=	CENTER LINE
V.I.F.	=	VERIFY IN FIELD			

DIMENSION VERIFICATION

- ☐ FIELD VERIFY ALL DIMENSIONS
- ☐ GENERAL CONTRACTOR TO HOLD ALL DIMENSIONS AS SHOWN HEREIN

SIGNED

DATE

INSTALLATION NOTES:

- ALL DIMENSIONS ARE TO BE FIELD VERIFIED PRIOR TO ANY FABRICATION OR INSTALLATION OF CURTAIN WALL, STOREFRONT AND OR WINDOW SYSTEMS, UNLESS GUARANTEED BY THE GENERAL CONTRACTOR.
- FASTENER TYPES SHOWN ON THE DRAWINGS ARE FOR REFERENCE ONLY. ACTUAL FASTENER TYPES MAY VARY DUE TO FIELD CONDITIONS AS PROFESSIONALLY DETERMINED BY THE GLAZING CONTRACTOR.
- SEE MANUFACTURERS INSTALLATION INSTRUCTIONS FOR FURTHER INFORMATION CONCERNING BOTH INSTALLATION AND FABRICATION.

SHEET INDEX

C1	GENERAL NOTES	E3	33 & 34 FLRS ELEVATION
BE1	BUILDING ELEVATIONS	E4	33 & 34 FLRS ELEVATION
BE2	BUILDING ELEVATIONS	E5	33 & 34 FLRS ELEVATION
F1	FLOOR PLANS	D1	33 & 34 FLRS DETAILS
F2	FLOOR PLANS	D2	33 & 34 FLRS DETAILS
F3	FLOOR PLANS	D3	33 & 34 FLRS DETAILS
F4	FLOOR PLANS	D4	33 & 34 FLRS DETAILS
F5	FLOOR PLANS	D5	33 & 34 FLRS DETAILS
F6	FLOOR PLANS	D6	33 & 34 FLRS DETAILS
F7	FLOOR PLANS	D7	33 & 34 FLRS DETAILS
E1	1ST & MEZZ ELEVATION	D8	33 & 34 FLRS DETAILS
D1	1ST & MEZZ DETAILS		
D2	1ST & MEZZ DETAILS		
D3	1ST & MEZZ DETAILS		
E1	2, 3 & 4 FLR ELEVATION		
D1	2, 3 & 4 FLR DETAILS		
D2	2, 3 & 4 FLR DETAILS		
D3	2, 3 & 4 FLR DETAILS		
E1	5 - 32 FLRS ELEVATION		
D1	5 - 32 FLRS DETAILS		
D2	5 - 32 FLRS DETAILS		
D3	5 - 32 FLRS DETAILS		
E1	33 & 34 FLRS ELEVATION		
E2	33 & 34 FLRS ELEVATION		

SPECIFICATIONS OF ITEMS FURNISHED BY GLAZING CONTRACTOR:

FLOORS 1 & MEZZANINE
WINDOW FRAMING TO BE:
PEERLESS 4160 FIXED SERIES

FINISH TO BE:
AAMA 2605 EARTHEN GOLD UC106716LB WITH CLEAR COAT @ 1ST FLR.
CLASS I - MEDIUM BRONZE ANODIZED AN312

PERIMETER CAULKING BY GLAZING CONTRACTOR

GLASS TO BE:

 1" INSULATED
1/4" CLEAR TEMPERED
1/2" AIR SPACE - WITH LIGHT GRAY WARM EDGE
1/4" PPG SUNGATE 500 LOW-E #3 TEMPERED

NOTE: ANY EXTERIOR OR INTERIOR WORK I.E.
PAINTING, RESTORATION, CASING TRIM BY OTHERS

FLOORS 5 - 32
WINDOW FRAMING TO BE:
TRACO TR-9700 SERIES BEVELED SINGLE HUNG - NO SCREENS
TRACO TR-7900 SERIES FIXED

WINDOW FINISH TO BE:
CLASS I - MEDIUM BRONZE ANODIZED AN312

WINDOW HARDWARE TO BE:
TR-9700 SERIES TO RECEIVE THE FOLLOWING:
- ALUMINUM AUTOMATIC SILL LOCKS
- BLOCK & TACKLE BALANCES
- 4" CLEAR OPENING LIMITS

PERIMETER CAULKING BY GLAZING CONTRACTOR

GLASS TO BE:

 3/4" INSULATED @ TR-9700 SERIES
1/8" CLEAR TEMPERED
1/2" AIR SPACE - WITH BLACK TPS NEXGEN SPACER
1/8" CLEAR AFG LOW-E #3 TEMPERED

 11/16" INSULATED @ TR-7900 SERIES
1/8" CLEAR TEMPERED
7/16" AIR SPACE - WITH BLACK TPS NEXGEN SPACER
1/8" CLEAR AFG LOW-E #3 TEMPERED

FLOORS 2, 3 & 4
WINDOW FRAMING TO BE:
PEERLESS 4160 FIXED SERIES
PEERLESS 416A OFFSET FIXED SERIES

FINISH TO BE:
CLASS I - MEDIUM BRONZE ANODIZED AN312

PERIMETER CAULKING BY GLAZING CONTRACTOR

GLASS TO BE:

 1" INSULATED
1/4" CLEAR TEMPERED
1/2" AIR SPACE - WITH STANDARD SPACER
1/4" CLEAR HARDCOAT #3 TEMPERED

NOTE: ANY EXTERIOR OR INTERIOR WORK I.E.
PAINTING, RESTORATION, CASING TRIM BY OTHERS

FLOORS 33 & 34
WINDOW FRAMING TO BE:
TRACO TR-9700 SERIES BEVELED SINGLE HUNG - NO SCREENS
TRACO TR-7900 SERIES FIXED

TRACO / TUBELITE FINISH TO BE:
CLASS I - MEDIUM BRONZE ANODIZED AN312

WINDOW HARDWARE TO BE:
TR-9700 SERIES TO RECEIVE THE FOLLOWING:
- ALUMINUM AUTOMATIC SILL LOCKS
- BLOCK & TACKLE BALANCES
- 4" CLEAR OPENING LIMITS

FRAMING TO BE:
TUBELITE T14000 SERIES 2" X 4 1/2"

DOORS TO BE:
TUBELITE NARROW STILE DOORS WITH 10" BOTTOM RAILS

HARDWARE TO BE:			
EACH ASSEMBLY TO HAVE			
(2) EA. CONTINUOUS GEAR HINGE	SL11-HD 83" (MEDIUM BRONZE ANODIZED)	SPL	SEL
(1) EA. HD THRESH BOLT	4015-18-1B	603	ADA
(1) EA. HVV DUTY - LOCK	MS1851SW-350	710	ADA
(1) EA. CYL THUMBTURN	4066	710	ADA
(1) EA. IC - CONSTR CORE	80-035	GRN	SCH
(1) EA. IC - KEY CYLINDER	80-103	613	SCH
(2) EA. TAPERED PUSH & PULL SET	215BT85 16" (MEDIUM BRONZE ANODIZED)	SPL	ROC
(2) EA. VERT - ASTRAGAL	114NDKB 84"	710	NGP
(2) EA. OH SUNF HOLDER	451H	613	GLY
(1) EA. OVERHEAD - DRIP	160KB 48"	710	NGP
(1) EA. BTM DOOR SWEEP	200NDKB 22"	710	NGP
(1) EA. BUMPER - THRESH	813SNDKB 48" COPE	710	NGP

WEATHERSTRIPPING BY DOOR & FRAME MANUFACTURER
INSTALL MS1851SW LOCK BELOW TAPERED PUSH & PULL SET

PERIMETER CAULKING BY GLAZING CONTRACTOR

GLASS TO BE:

 3/4" INSULATED @ TR-9700 SERIES
1/8" CLEAR TEMPERED
1/2" AIR SPACE - WITH BLACK TPS NEXGEN SPACER
1/8" CLEAR AFG LOW-E #3 TEMPERED

 11/16" INSULATED @ TR-7900 SERIES
1/8" CLEAR TEMPERED
7/16" AIR SPACE - WITH BLACK TPS NEXGEN SPACER
1/8" CLEAR AFG LOW-E #3 TEMPERED

 1" INSULATED @ TUBELITE DOOR & FRAMING
1/4" CLEAR TEMPERED
1/2" AIR SPACE - WITH STANDARD SPACER
1/4" CLEAR AFG LOW-E #3 TEMPERED

 1" PANEL INFILL
EXTERIOR: SMOOTH ALUMINUM FACE SHEET (MFR. STD. COLOR)
SUBSTRATE: COREGATED POLYALLOMER (HPDE)
CORE: STYRENE
INTERIOR: SMOOTH ALUMINUM FACE SHEET (MFR. STD. COLOR / RANDOM WHERE NOT EXPOSED)

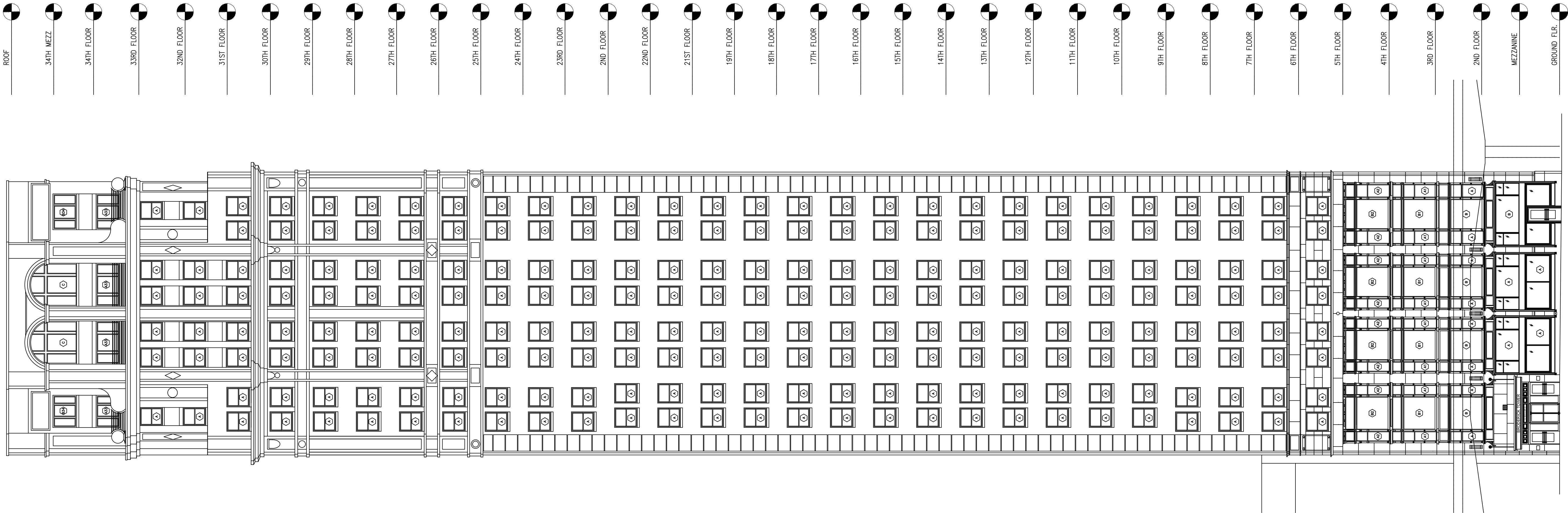

2 NORTH ELEVATION

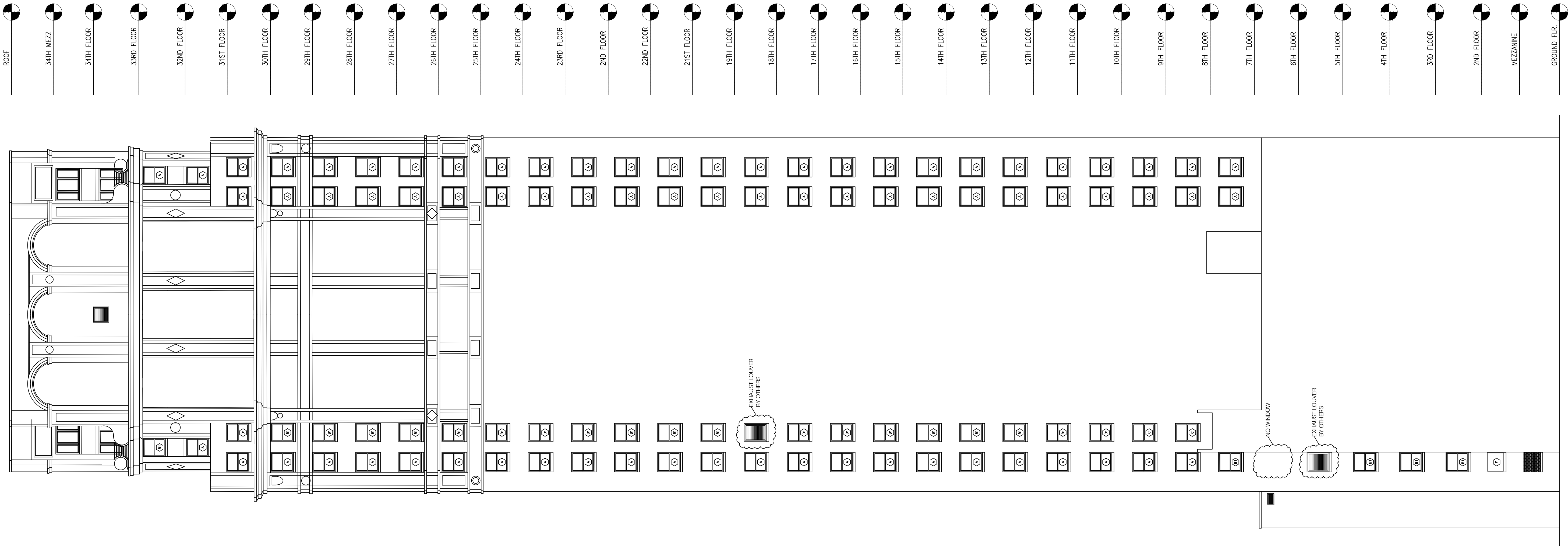

1 EAST ELEVATION

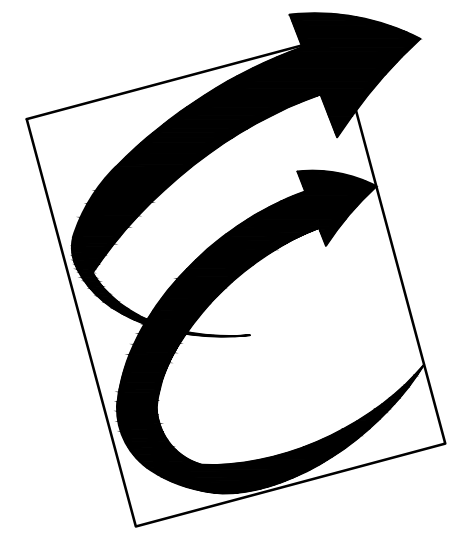

Environmental Glass, Inc.
12235 Stark Road
Livonia, Michigan 48150
Phone: (734) 261-1930 | Fax: (734) 261-5590

IMPORTANT:
These shop drawings are our interpretation of the contract documents. It shall be the responsibility of the General Contractor (or Construction Manager) to review these drawings for compliance with the design intent and Contract Documents. When these drawings are returned with "Approved" or "Approved As Noted" or "Reviewed" stamped on them, it shall constitute the General Contractors (or Construction Managers) and Architects agreement that the shop drawings do comply with the design intent and the contract documents.

DO NOT SCALE PLANS:
Copying, Printing, Software and other processes required to produce these prints can stretch or shrink the actual paper or layout. Therefore, scaling of this drawing may be inaccurate. Contact the Glazing Contractor for any additional dimensions or clarifications.

DRAWINGS PREPARED BY:



Charrette Studios, Inc.
23581 Donaldson St.
Clinton Township, MI. 48035
(586) 790-4329
(586) 790-4346 (fx)

Revision or Issue:		
No.	Date	Subject
1	08-12-11	First Submittal
	10-01-12	AS BUILT FOR RECORD

PROJECT NAME AND LOCATION:
**Broderick Tower
Redevelopment
Project**
10 WITHERELL / 1556 WOODWARD
DETROIT, MICHIGAN 48226

HISTORICAL WINDOW
REPLICATION / REPLACEMENT
SHOP DRAWINGS

ARCHITECT:
KRAEMER DESIGN GROUP
1420 BROADWAY
DETROIT, MICHIGAN 48226
PH: 313-965-3399 | FAX: 313-965-3555

GENERAL CONTRACTOR:
JC BEAL CONSTRUCTION, INC.
277 GRATIOT AVE., SUITE 500
DETROIT, MICHIGAN 48226
PH: 313-963-8951 | FAX: 313-963-3144

SEAL:

DRAWING TITLE:
**BUILDING
ELEVATIONS**

SCALE: NOT TO SCALE
CSI PROJECT NO: 03111042-AB
PROJECT MANAGER: D. VAINER
DRAWN BY: MJC
DATE: 10-01-12

DRAWING NO:
BE1

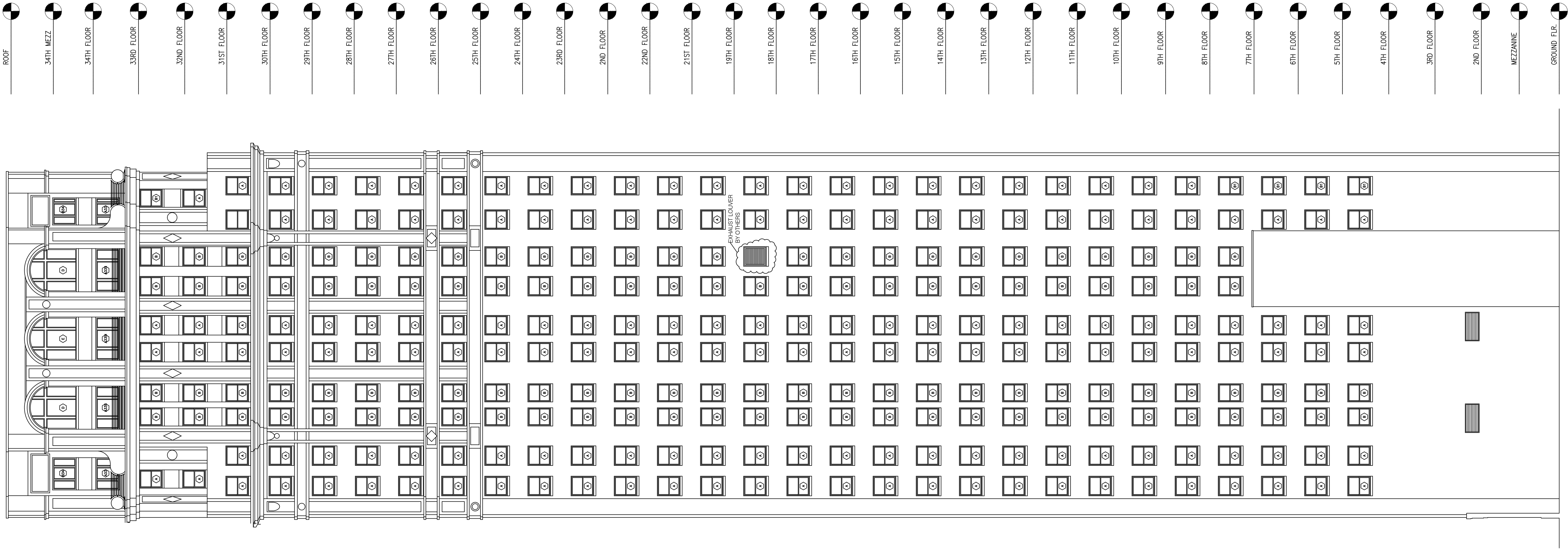

4 SOUTH ELEVATION

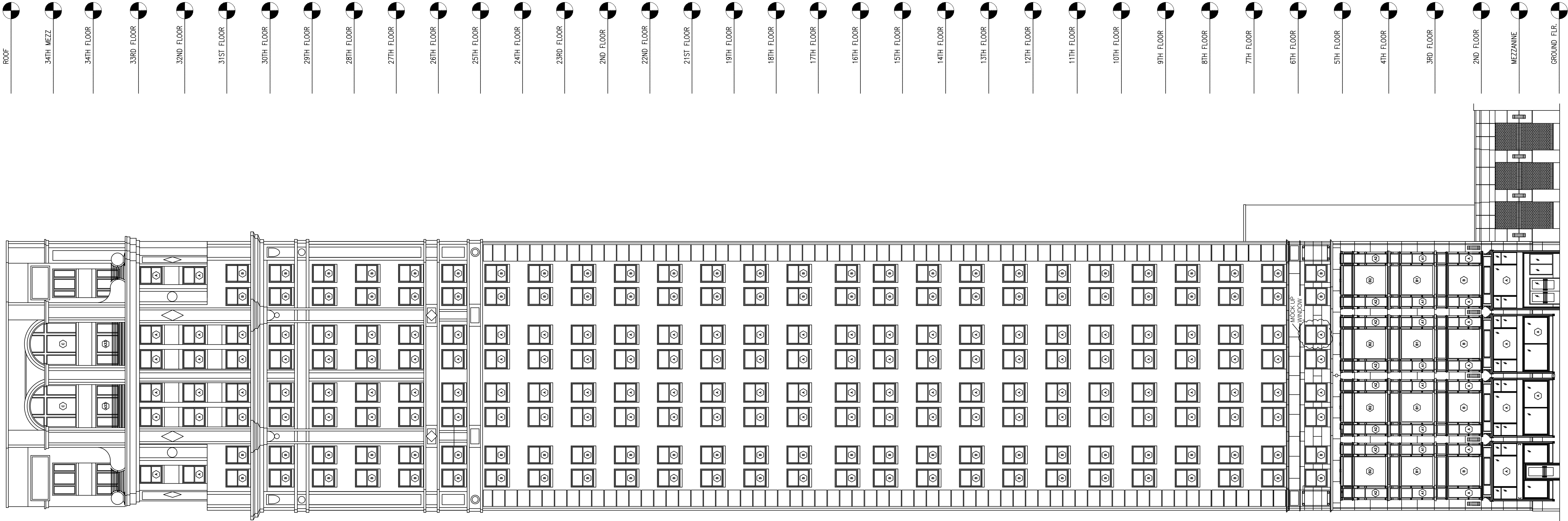

3 WEST ELEVATION

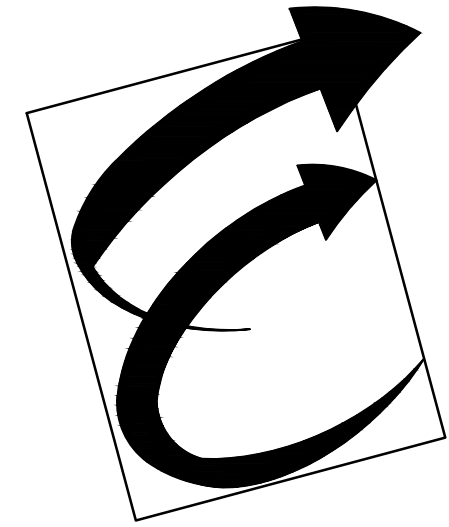

Environmental Glass, Inc.
12235 Stark Road
Livonia, Michigan 48150
Phone: (734) 261-1930 | Fax: (734) 261-5590

IMPORTANT:
These shop drawings are our interpretation of the contract documents. It shall be the responsibility of the General Contractor (or Construction Manager) to review these drawings for compliance with the design intent and Contract Documents. When these drawings are returned with "Approved" or "Approved As Noted" or "Reviewed" stamped on them, it shall constitute the General Contractors (or Construction Managers) and Architects agreement that the shop drawings do comply with the design intent and the contract documents.

DO NOT SCALE PLANS:
Copying, Printing, Software and other processes required to produce these prints can stretch or shrink the actual paper or layout. Therefore, scaling of this drawing may be inaccurate. Contact the Glazing Contractor for any additional dimensions or clarifications.

DRAWINGS PREPARED BY:



Charrette Studios, Inc.
23581 Donaldson St.
Clinton Township, MI. 48035
(586) 790-4329
(586) 790-4346 (fx)

Revision or Issue:		
No.	Date	Subject
1	08-12-11	First Submittal
	10-01-12	AS BUILT FOR RECORD

PROJECT NAME AND LOCATION:
**Broderick Tower
Redevelopment
Project**
10 WITHERELL / 1556 WOODWARD
DETROIT, MICHIGAN 48226

HISTORICAL WINDOW
REPLICATION / REPLACEMENT
SHOP DRAWINGS

ARCHITECT:
KRAEMER DESIGN GROUP
1420 BROADWAY
DETROIT, MICHIGAN 48226
PH: 313-965-3399 | FAX: 313-965-3555
GENERAL CONTRACTOR:
JC BEAL CONSTRUCTION, INC.
277 GRATIOT AVE., SUITE 500
DETROIT, MICHIGAN 48226
PH: 313-963-8961 | FAX: 313-963-3144

SEAL:

DRAWING TITLE:
**BUILDING
ELEVATIONS**

SCALE: NOT TO SCALE
CSI PROJECT NO: 03111042-AB
PROJECT MANAGER: D. VAINER
DRAWN BY: MJC
DATE: 10-01-12

DRAWING NO: **BE2**

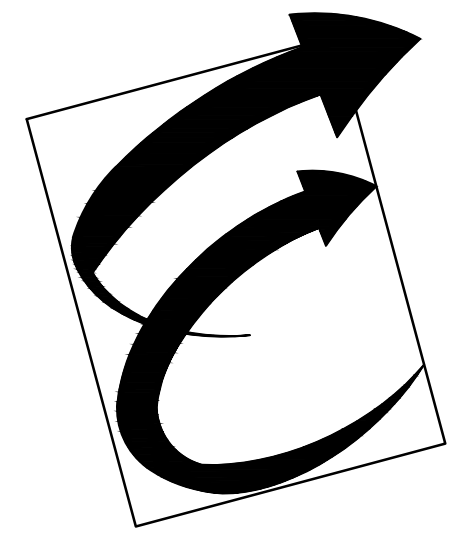

Environmental Glass, Inc.
12235 Stark Road
Livonia, Michigan 48150
Phone: (734) 261-1930 | Fax: (734) 261-5590

IMPORTANT:
These shop drawings are our interpretation of the contract documents. It shall be the responsibility of the General Contractor (or Construction Manager) to review these drawings for compliance with the design intent and Contract Documents. When these drawings are returned with "Approved" or "Approved As Noted" or "Reviewed" stamped on them, it shall constitute the General Contractors (or Construction Managers) and Architects agreement that the shop drawings do comply with the design intent and the contract documents.

DO NOT SCALE PLANS:
Copying, Printing, Software and other processes required to produce these prints can stretch or shrink the actual paper or layout. Therefore, scaling of this drawing may be inaccurate. Contact the Glazing Contractor for any additional dimensions or clarifications.



Charrette Studios, Inc.
23581 Donaldson St.
Clinton Township, MI. 48035
(586) 790-4329
(586) 790-4346 (fx)

Revision or Issue:		
No.	Date	Subject
1	08-12-11	First Submittal
	10-01-12	AS BUILT FOR RECORD

PROJECT NAME AND LOCATION:
**Broderick Tower
Redevelopment
Project**
10 WITHERELL / 1556 WOODWARD
DETROIT, MICHIGAN 48226

HISTORICAL WINDOW
REPLICATION / REPLACEMENT
SHOP DRAWINGS

ARCHITECT:
KRAEMER DESIGN GROUP
1420 BROADWAY
DETROIT, MICHIGAN 48206
PH: 313-965-3399 | FAX: 313-965-3555

GENERAL CONTRACTOR:
JC BEAL CONSTRUCTION, INC.
277 GRATIOT AVE., SUITE 500
DETROIT, MICHIGAN 48226
PH: 313-963-8951 | FAX: 313-963-3144

SEAL:

DRAWING TITLE:
FLOOR PLANS

SCALE: 1/8" = 1' - 0"	
CSI PROJECT NO:	03111042-AB
PROJECT MANAGER:	D. VAINER
DRAWN BY:	MJC
DATE:	10-01-12

DRAWING NO:
F1

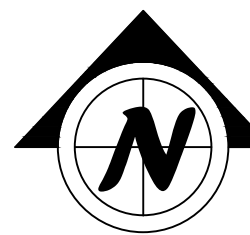
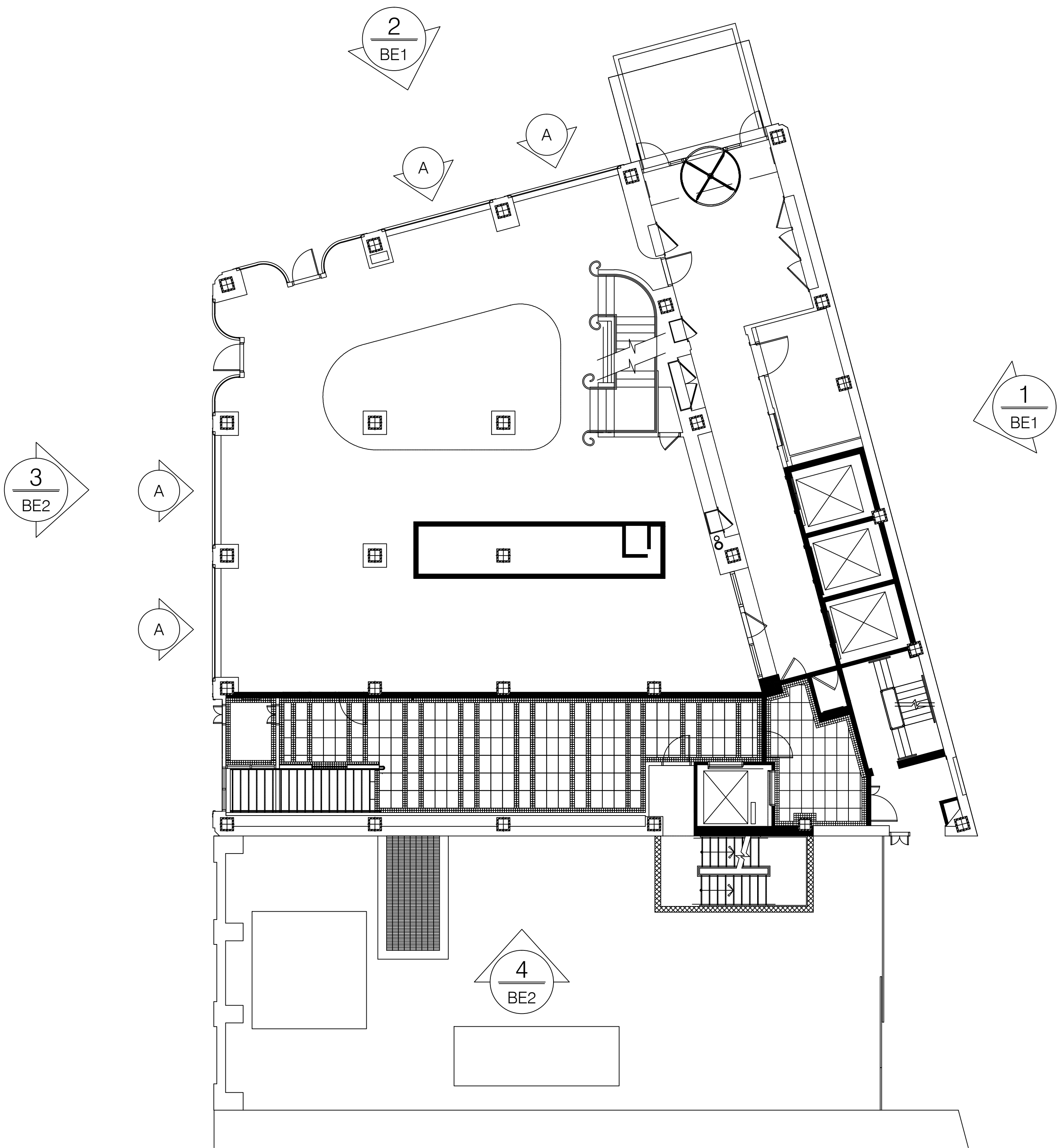

FLOOR PLAN
1ST FLOOR
ARCH REF: A103

SCALE: 1/8" = 1'-0"

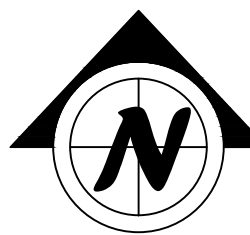
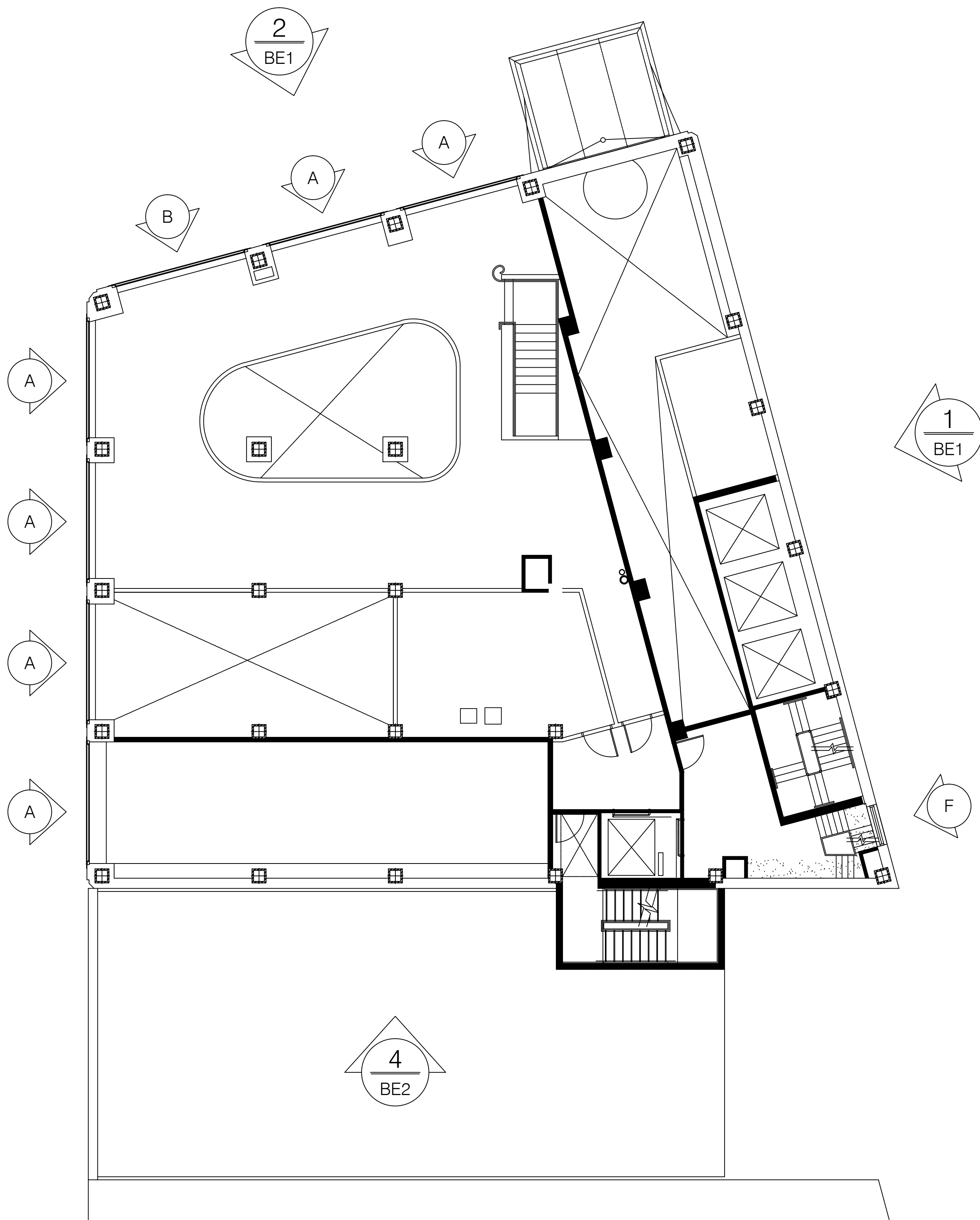

FLOOR PLAN
MEZZANINE FLOOR
ARCH REF: A104

F = 1 TOTAL

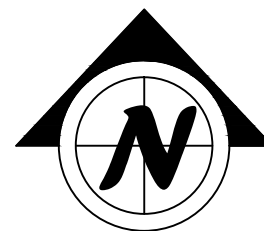
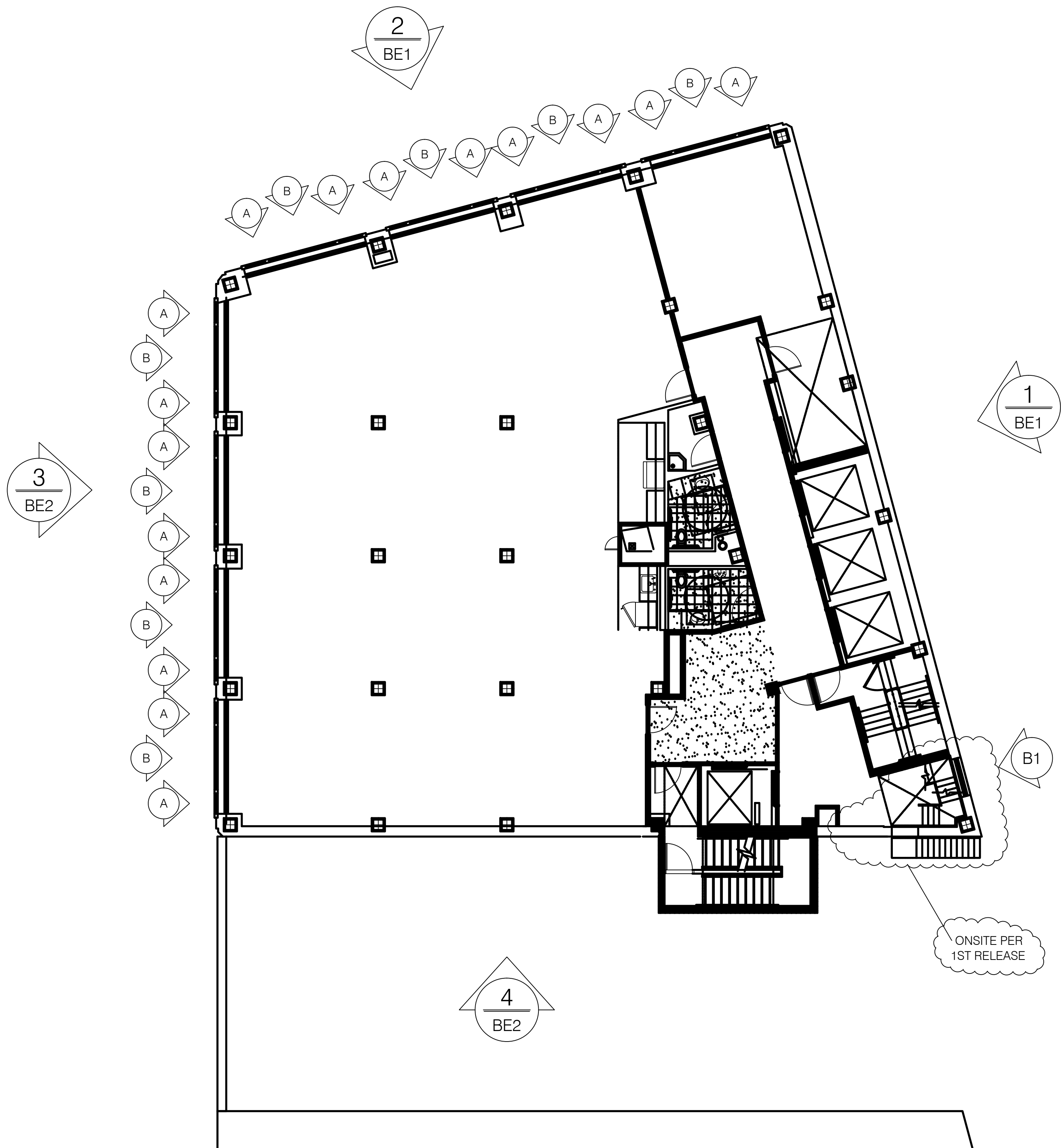

FLOOR PLAN
2ND FLOOR
ARCH REF: A105
B1 = 2 TOTAL

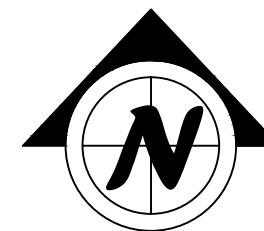
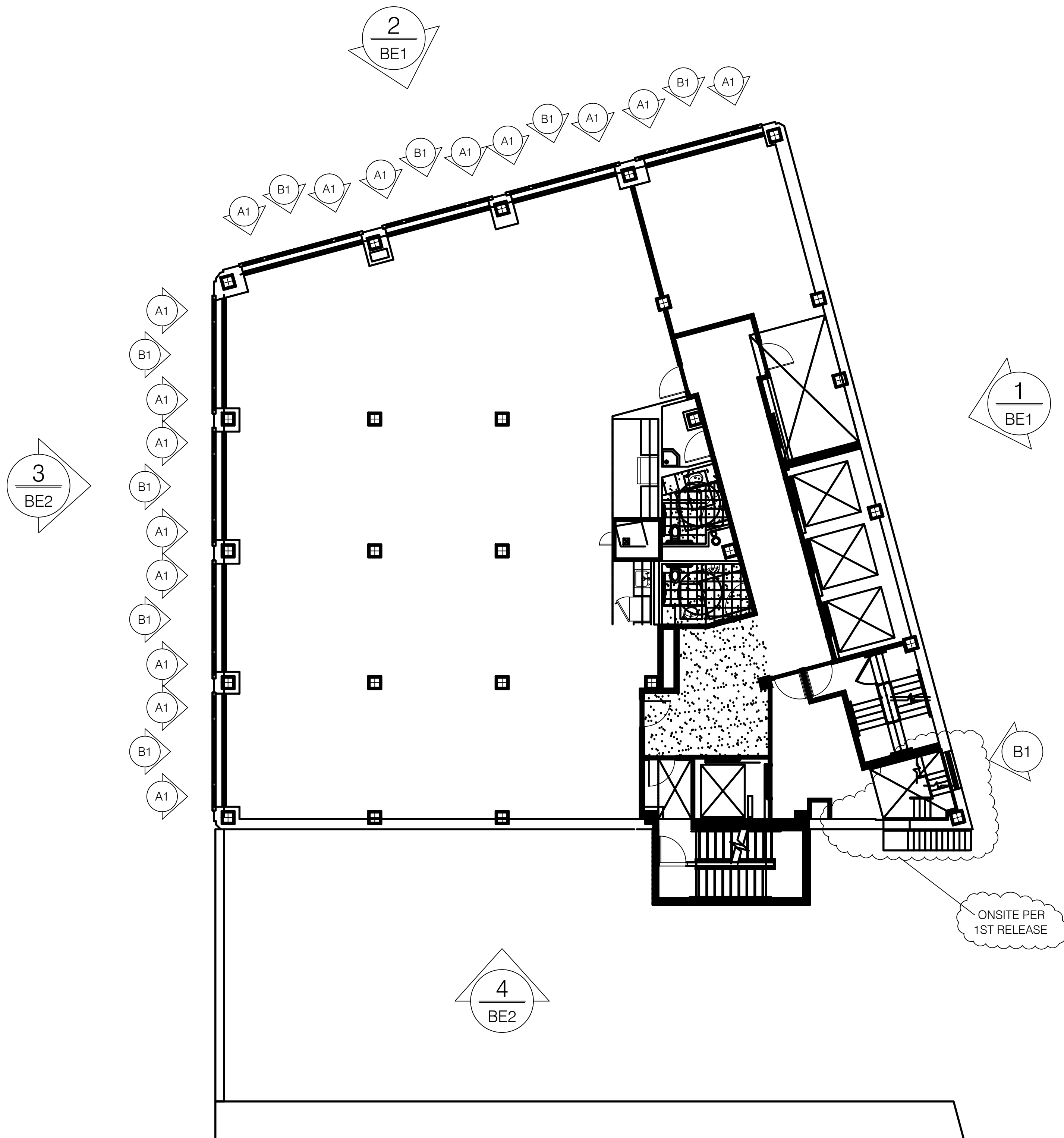

FLOOR PLAN
3RD FLOOR
ARCH REF: A105
B1 = 2 TOTAL

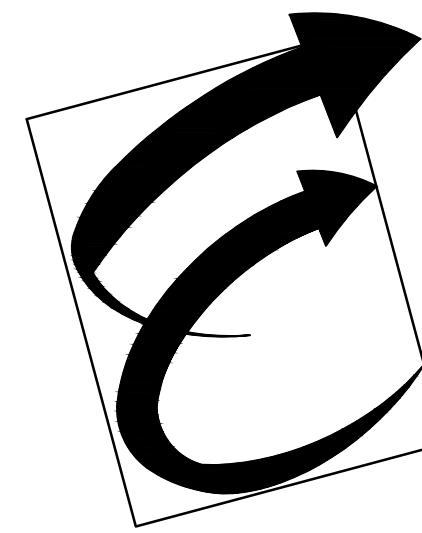

Environmental Glass, Inc.
12235 Stark Road
Livonia, Michigan 48150
Phone: (734) 261-1930 | Fax: (734) 261-5590

IMPORTANT:
These shop drawings are our interpretation of the contract documents. It shall be the responsibility of the General Contractor (or Construction Manager) to review these drawings for compliance with the design intent and Contract Documents. When these drawings are returned with "Approved" or "Approved As Noted" or "Reviewed" stamped on them, it shall constitute the General Contractors (or Construction Managers) and Architects agreement that the shop drawings do comply with the design intent and the contract documents.

DO NOT SCALE PLANS:
Copying, Printing, Software and other processes required to produce these prints can stretch or shrink the actual paper or layout. Therefore, scaling of this drawing may be inaccurate. Contact the Glazing Contractor for any additional dimensions or clarifications.



Charrette Studios, Inc.
23581 Donaldson St.
Clinton Township, MI. 48035
(586) 790-4329
(586) 790-4346 (fx)

Revision or Issue:		
No.	Date	Subject
1	08-12-11	First Submittal
	10-01-12	AS BUILT FOR RECORD

PROJECT NAME AND LOCATION:
**Broderick Tower
Redevelopment
Project**
10 WITHERELL / 1556 WOODWARD
DETROIT, MICHIGAN 48226

HISTORICAL WINDOW
REPLICATION / REPLACEMENT
SHOP DRAWINGS

ARCHITECT:
KRAEMER DESIGN GROUP
1420 BROADWAY
DETROIT, MICHIGAN 48206
PH: 313-965-3399 | FAX: 313-965-3555

GENERAL CONTRACTOR:
JC BEAL CONSTRUCTION, INC.
277 GRATIOT AVE., SUITE 500
DETROIT, MICHIGAN 48206
PH: 313-963-8961 | FAX: 313-963-3144

SEAL:

DRAWING TITLE:
FLOOR PLANS

SCALE: 1/8" = 1' - 0"
CSI PROJECT NO: 03111042-AB
PROJECT MANAGER: D. VAINER
DRAWN BY: MJC
DATE: 10-01-12

DRAWING NO:
F2



IMPORTANT:

These shop drawings are our interpretation of the contract documents. It shall be the sole responsibility of the General Contractor (or Construction Manager) to review these drawings for compliance with the design intent and Contract Documents. When these drawings are returned with "Approved" or "Approved As Noted" or "Reviewed" stamped on them, it shall constitute the General Contractor (or Construction Managers) and Architects agreement that the shop drawings do comply with the design intent and the contract documents.

DO NOT SCALE PLANS:

Copying, Printing, Software and other processes required to produce these prints can stretch or shrink the actual paper or layout. Therefore, scaling of this drawing may be inaccurate. Contact the Glazing Contractor for any additional dimensions or clarifications.

DRAWINGS PREPARED BY



Charrette Studios, Inc.
23581 Donaldson St.
Clinton Township, MI. 48035
(586) 790-4329
(586) 790-4346 (fx)

Division or Issue:		
No.	Date	Subject
1	08-12-11	First Submittal
	10-01-12	AS BUILT FOR RECORD

PROJECT NAME AND LOCATION:

roderick Tower
edevelopment
roject

WITHERELL / 1556 WOODWARD
DETROIT, MICHIGAN 48226

TORICAL WINDOW
PLICATION / REPLACEMENT
OP DRAWINGS

ARCHITECT:
TRAEMER DESIGN GROUP

20 BROADWAY
DETROIT, MICHIGAN 48226
TEL: 313-965-3399 | FAX: 313-965-3555

GENERAL CONTRACTOR:
C BEAL CONSTRUCTION, INC
7 GRATIOT AVE., SUITE 500
DETROIT, MICHIGAN 48226
TEL: 313-963-8951 | FAX: 313-963-3144

REAL:

DRAWING TITLE:

FLOOR PLANS

SCALE: 1/8" = 1' - 0"

PROJECT NO: 03111042-AB

PROJECT MANAGER: D. VAINER

DRAWN BY: MJC

DATE: 10-01-12

DRAWING NO:

F3

35

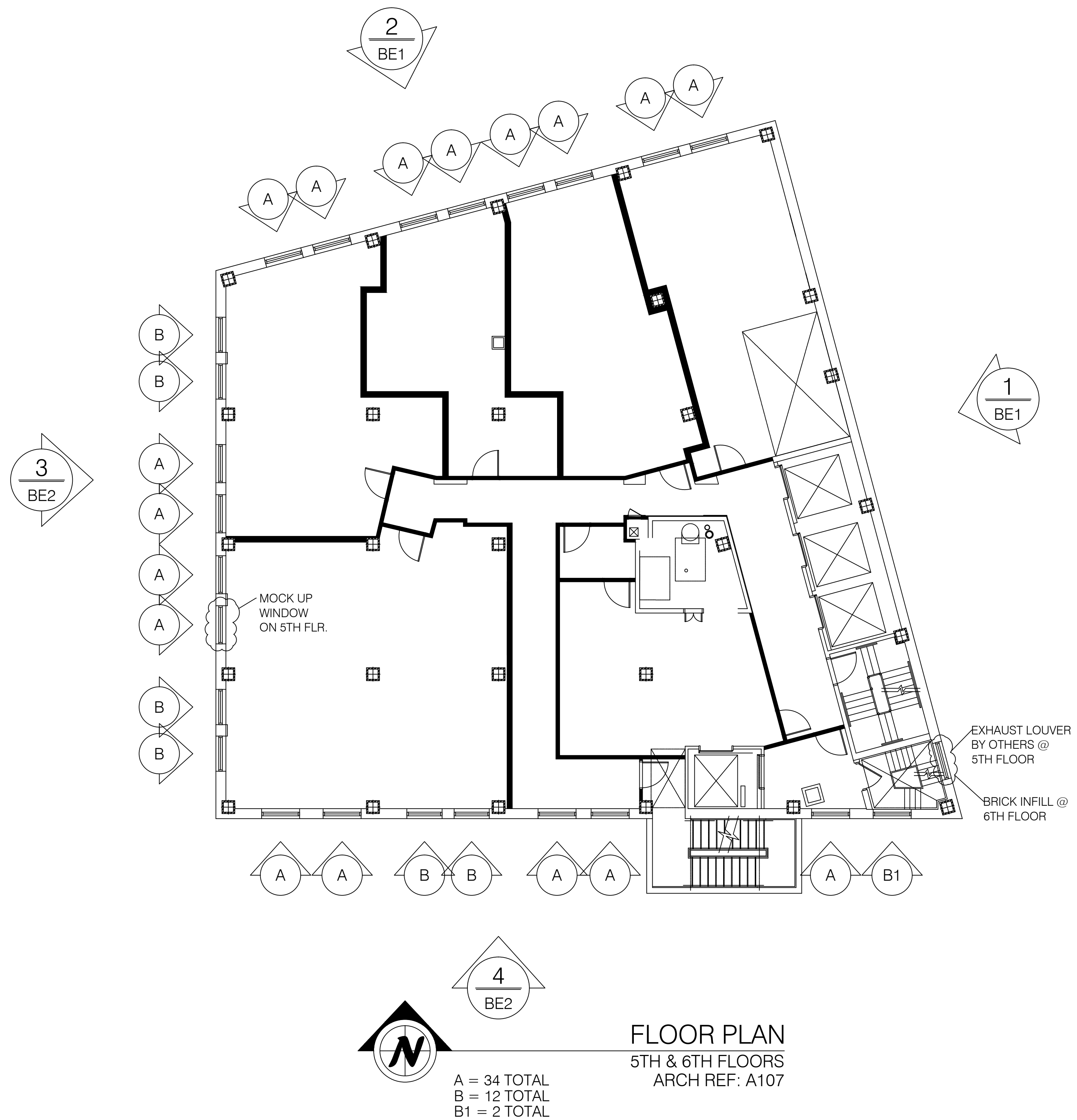
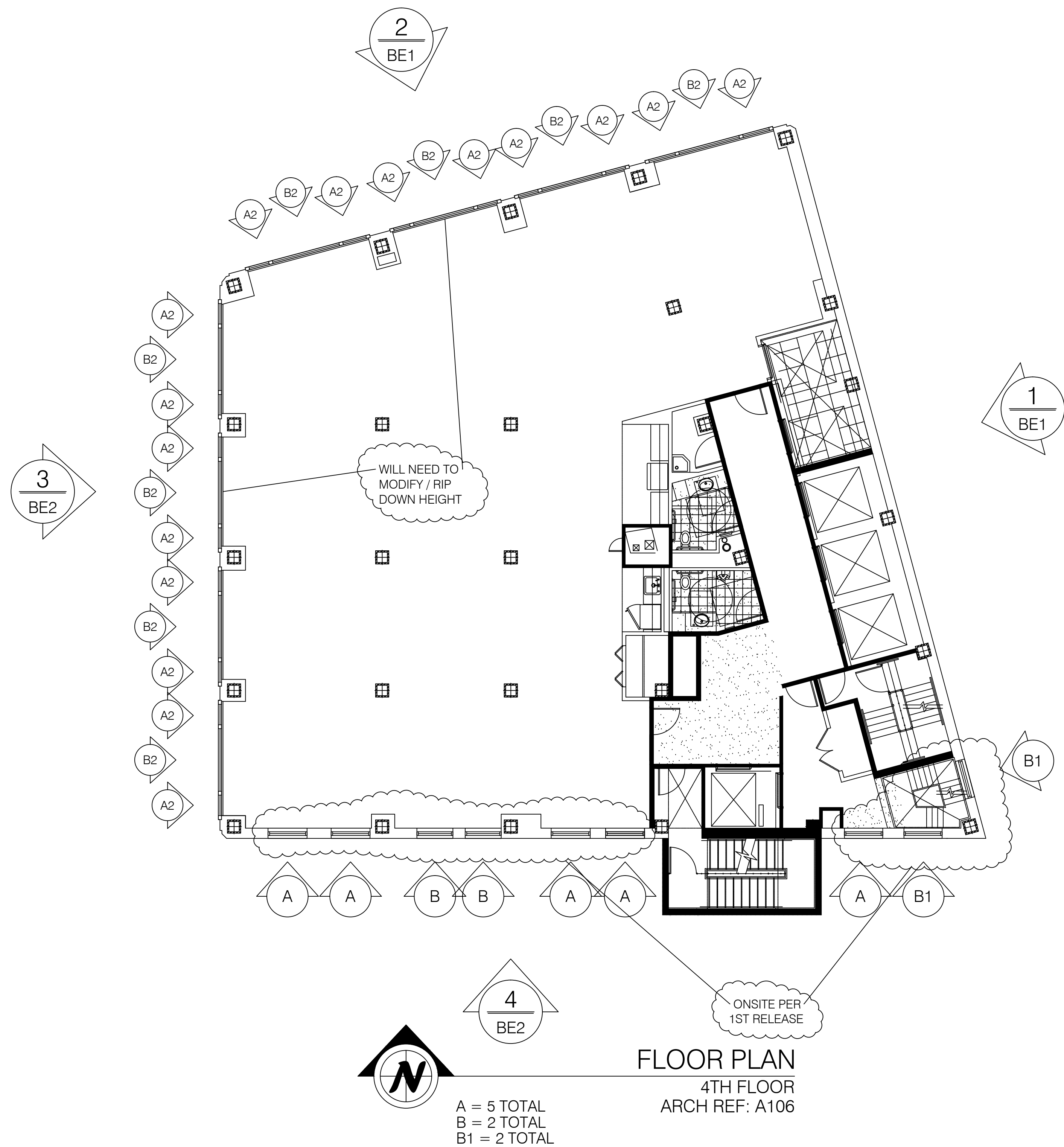

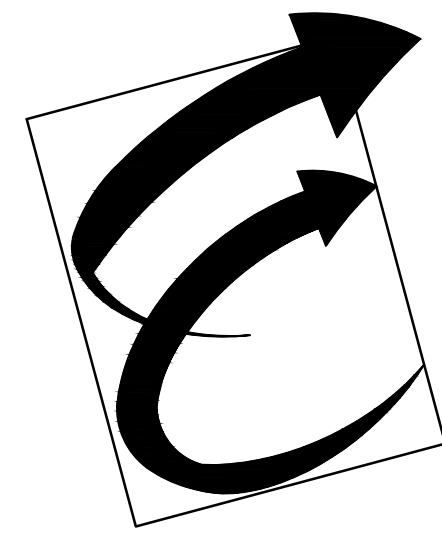

Environmental Glass, Inc.
12235 Stark Road
Livonia, Michigan 48150
Phone: (734) 261-1930 | Fax: (734) 261-5590

IMPORTANT:

These shop drawings are our interpretation of the contract documents. It shall be the responsibility of the General Contractor (or Construction Manager) to review these drawings for compliance with the design intent and Contract Documents. When these drawings are returned with "Approved" or "Approved As Noted" or "Reviewed" stamped on them, it shall constitute the General Contractors (or Construction Managers) and Architects agreement that the shop drawings do comply with the design intent and the contract documents.

DO NOT SCALE PLANS:

Copying, Printing, Software and other processes required to produce these prints can stretch or shrink the actual paper or layout. Therefore, scaling of this drawing may be inaccurate. Contact the Glazing Contractor for any additional dimensions or clarifications.

DRAWINGS PREPARED BY:



Charrette Studios, Inc.
23581 Donaldson St.
Clinton Township, MI. 48035
(586) 790-4329
(586) 790-4346 (fx)

Revision or Issue:

No.	Date	Subject
1	08-12-11	First Submittal
	10-01-12	AS BUILT FOR RECORD

PROJECT NAME AND LOCATION:

Broderick Tower
Redevelopment
Project

10 WITHERELL / 1556 WOODWARD
DETROIT, MICHIGAN 48226

HISTORICAL WINDOW
REPLICATION / REPLACEMENT
SHOP DRAWINGS

ARCHITECT:

KRAEMER DESIGN GROUP
1420 BROADWAY
DETROIT, MICHIGAN 48206
PH: 313-965-3399 | FAX: 313-965-3555

GENERAL CONTRACTOR:

JC BEAL CONSTRUCTION, INC.
277 GRATIOT AVE., SUITE 500
DETROIT, MICHIGAN 48226
PH: 313-963-8961 | FAX: 313-963-3144

SEAL:

DRAWING TITLE:

FLOOR PLANS

SCALE: 1/8" = 1' - 0"

CSI PROJECT NO:	03111042-AB
PROJECT MANAGER:	D. VAINER
DRAWN BY:	MJC
DATE:	10-01-12

DRAWING NO:

F4

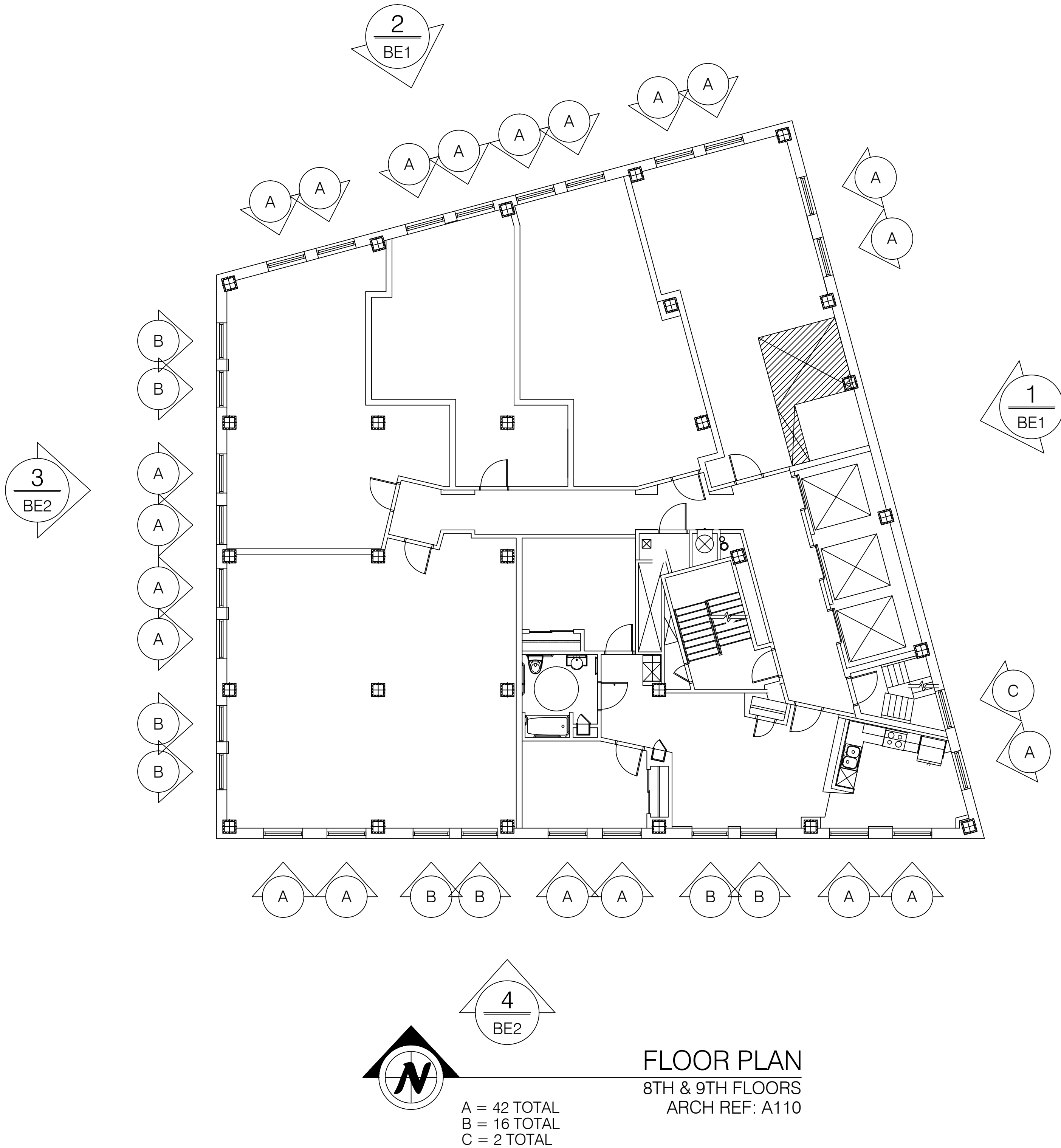
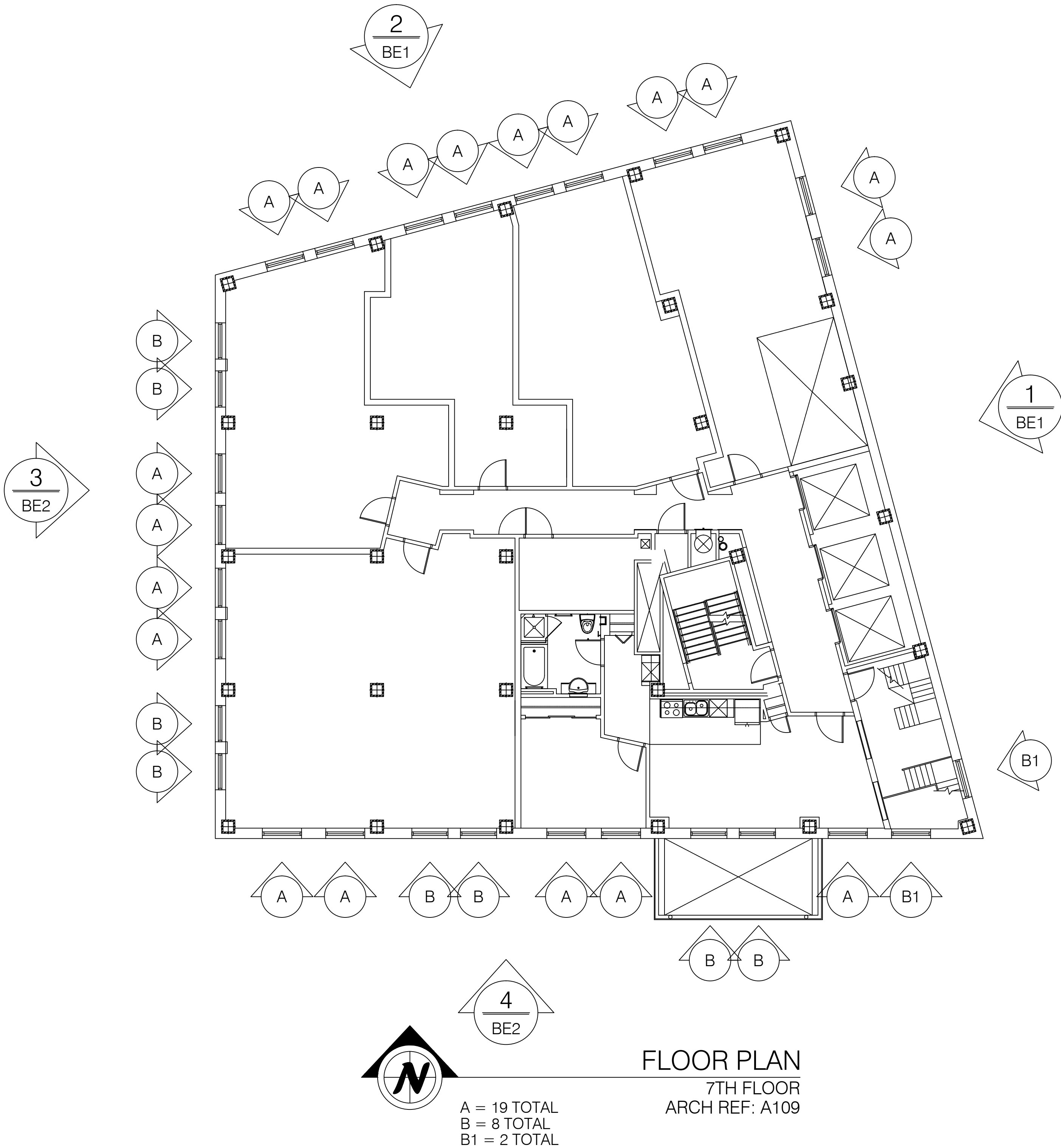

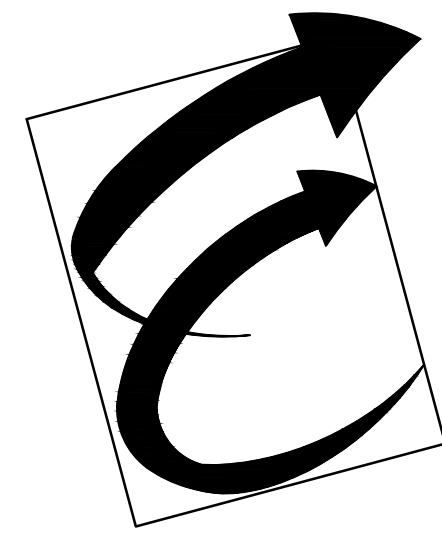

Environmental Glass, Inc.
12235 Stark Road
Livonia, Michigan 48150
Phone: (734) 261-1930 | Fax: (734) 261-5590

IMPORTANT:

These shop drawings are our interpretation of the contract documents. It shall be the responsibility of the General Contractor (or Construction Manager) to review these drawings for compliance with the design intent and Contract Documents. When these drawings are returned with "Approved" or "Approved As Noted" or "Reviewed" stamped on them, it shall constitute the General Contractors (or Construction Managers) and Architects agreement that the shop drawings do comply with the design intent and the contract documents.

DO NOT SCALE PLANS:

Copying, Printing, Software and other processes required to produce these prints can stretch or shrink the actual paper or layout. Therefore, scaling of this drawing may be inaccurate. Contact the Glazing Contractor for any additional dimensions or clarifications.

DRAWINGS PREPARED BY:



Charrette Studios, Inc.
23581 Donaldson St.
Clinton Township, MI. 48035
(586) 790-4329
(586) 790-4346 (fx)

Revision or Issue:

No.	Date	Subject
1	08-12-11	First Submittal
	10-01-12	AS BUILT FOR RECORD

PROJECT NAME AND LOCATION:

Broderick Tower
Redevelopment
Project

10 WITHERELL / 1556 WOODWARD
DETROIT, MICHIGAN 48226

HISTORICAL WINDOW
REPLICATION / REPLACEMENT
SHOP DRAWINGS

ARCHITECT:

KRAEMER DESIGN GROUP
1420 BROADWAY
DETROIT, MICHIGAN 48206
PH: 313-965-3399 | FAX: 313-965-3555

GENERAL CONTRACTOR:

JC BEAL CONSTRUCTION, INC.
277 GRATIOT AVE., SUITE 500
DETROIT, MICHIGAN 48226
PH: 313-963-8961 | FAX: 313-963-3144

SEAL:

DRAWING TITLE:

FLOOR PLANS

SCALE: 1/8" = 1' - 0"

CSI PROJECT NO: 03111042-AB

PROJECT MANAGER: D. VAINER

DRAWN BY: MJC

DATE: 10-01-12

DRAWING NO:

F5

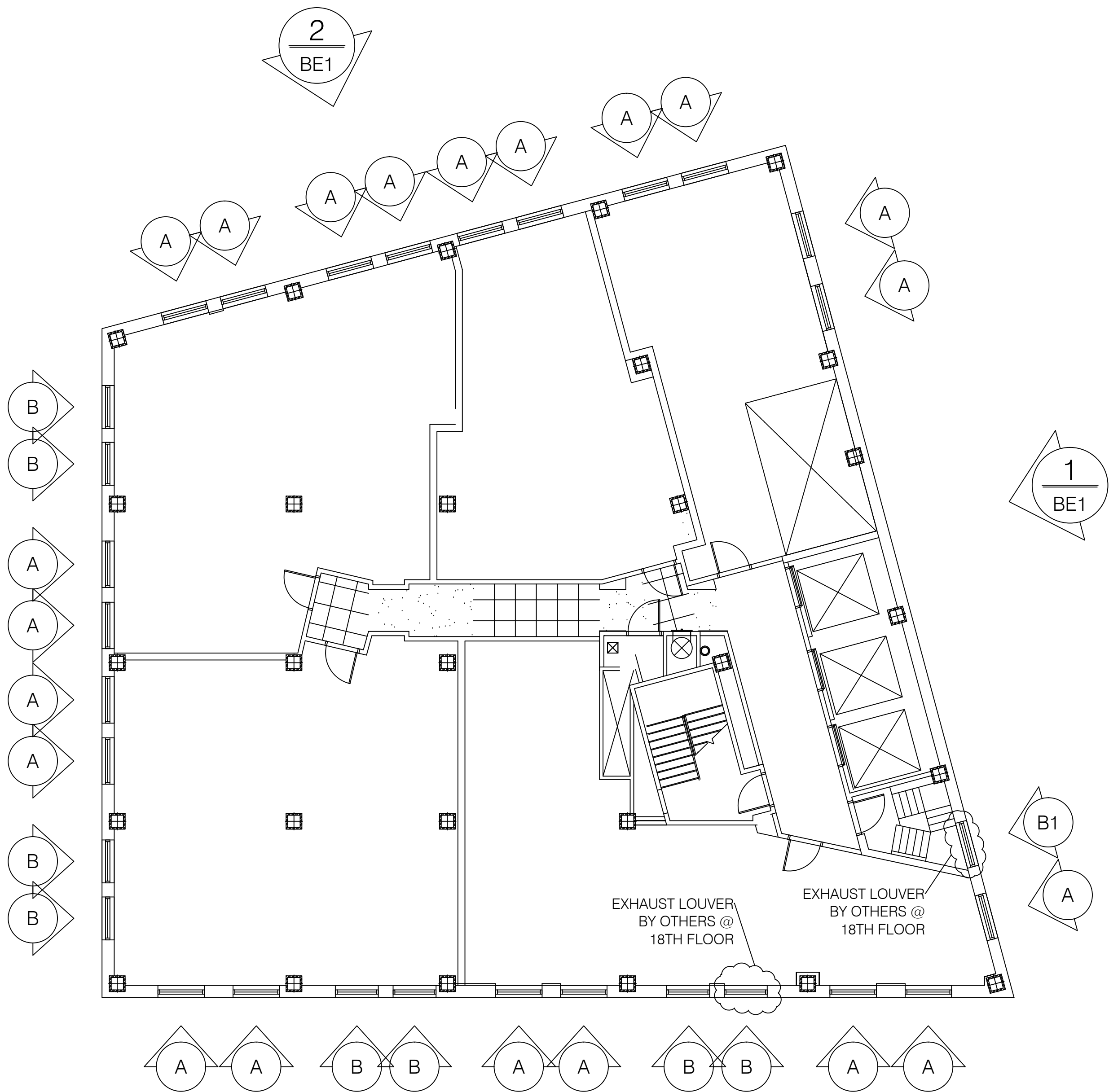

FLOOR PLAN
10TH - 30TH FLOORS
ARCH REF: A111

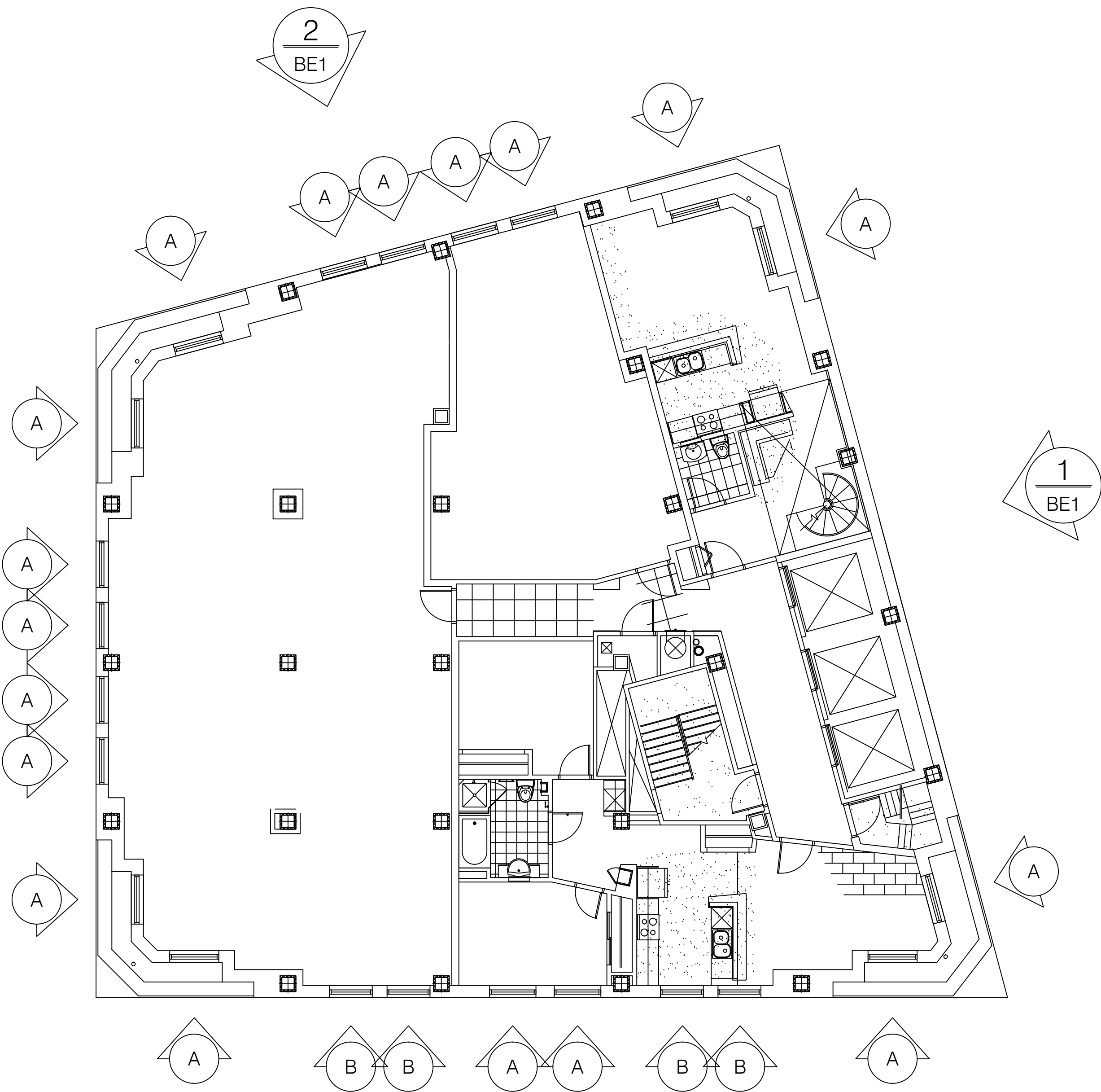

FLOOR PLAN
31ST FLOOR
ARCH REF: A117

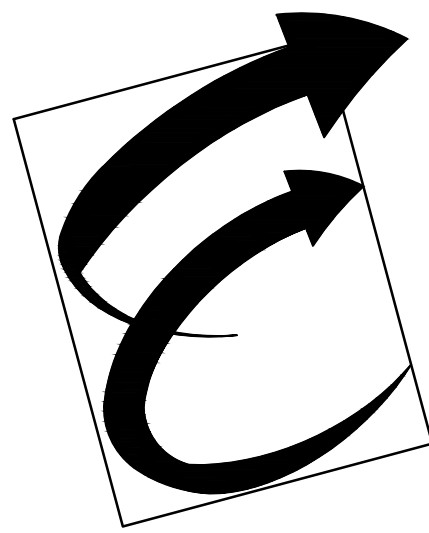

Environmental Glass, Inc.
12235 Stark Road
Livonia, Michigan 48150
Phone: (734) 261-1930 | Fax: (734) 261-5590

IMPORTANT:

These shop drawings are our interpretation of the contract documents. It shall be the responsibility of the General Contractor (or Construction Manager) to review these drawings for compliance with the design intent and Contract Documents. When these drawings are returned with "Approved" or "Approved As Noted" or "Reviewed" stamped on them, it shall constitute the General Contractors (or Construction Managers) and Architects agreement that the shop drawings do comply with the design intent and the contract documents.

DO NOT SCALE PLANS:

Copying, Printing, Software and other processes required to produce these prints can stretch or shrink the actual paper or layout. Therefore, scaling of this drawing may be inaccurate. Contact the Glazing Contractor for any additional dimensions or clarifications.

DRAWINGS PREPARED BY:



Charrette Studios, Inc.
23581 Donaldson St.
Clinton Township, MI. 48035
(586) 790-4329
(586) 790-4346 (fx)

Revision or Issue:

No.	Date	Subject
1	08-12-11	First Submittal
	10-01-12	AS BUILT FOR RECORD

PROJECT NAME AND LOCATION:

Broderick Tower
Redevelopment
Project

10 WITHERELL / 1556 WOODWARD
DETROIT, MICHIGAN 48226

HISTORICAL WINDOW

REPLICATION / REPLACEMENT

SHOP DRAWINGS

ARCHITECT:

KRAEMER DESIGN GROUP

1420 BROADWAY
DETROIT, MICHIGAN 48226
PH: 313-965-3399 | FAX: 313-965-3555

GENERAL CONTRACTOR:

JC BEAL CONSTRUCTION, INC.

277 GRATIOT AVE., SUITE 500
DETROIT, MICHIGAN 48226
PH: 313-963-8961 | FAX: 313-963-3144

SEAL:

DRAWING TITLE:

FLOOR PLANS

SCALE: 1/8" = 1' - 0"

CSI PROJECT NO:	03111042-AB
PROJECT MANAGER:	D. VAINER
DRAWN BY:	MJC
DATE:	10-01-12

DRAWING NO:

F6

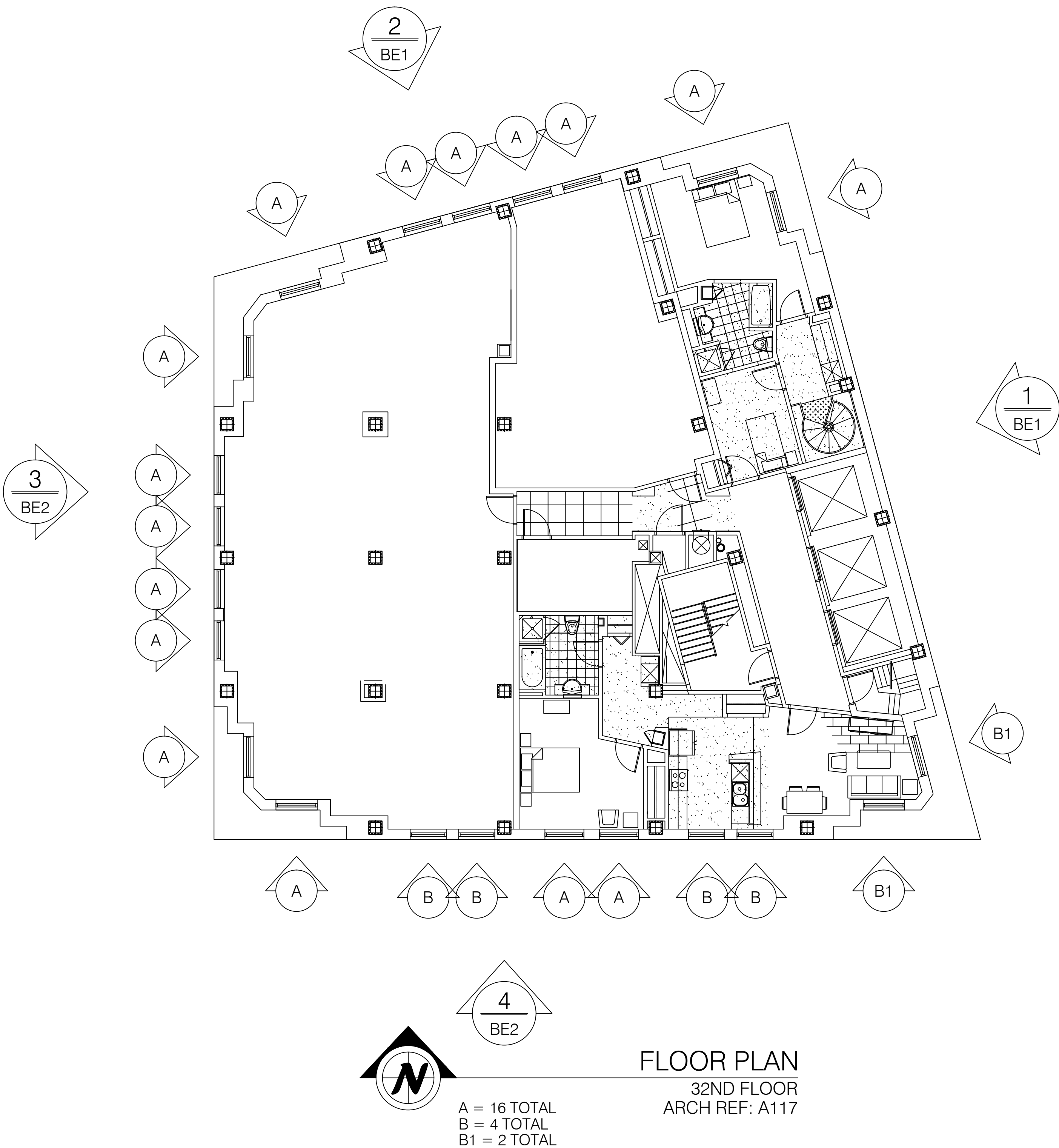

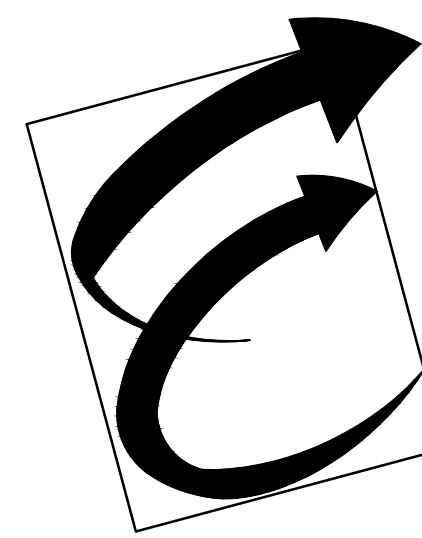

Environmental Glass, Inc.
12235 Stark Road
Livonia, Michigan 48150
Phone: (734) 261-1930 | Fax: (734) 261-5590

IMPORTANT:

These shop drawings are our interpretation of the contract documents. It shall be the responsibility of the General Contractor (or Construction Manager) to review these drawings for compliance with the design intent and Contract Documents. When these drawings are returned with "Approved" or "Approved As Noted" or "Reviewed" stamped on them, it shall constitute the General Contractors (or Construction Managers) and Architects agreement that the shop drawings do comply with the design intent and the contract documents.

DO NOT SCALE PLANS:

Copying, Printing, Software and other processes required to produce these prints can stretch or shrink the actual paper or layout. Therefore, scaling of this drawing may be inaccurate. Contact the Glazing Contractor for any additional dimensions or clarifications.

DRAWINGS PREPARED BY:



Charrette Studios, Inc.
23581 Donaldson St.
Clinton Township, MI. 48035
(586) 790-4329
(586) 790-4346 (fx)

Revision or Issue:

No.	Date	Subject
1	08-12-11	First Submittal
	10-01-12	AS BUILT FOR RECORD

PROJECT NAME AND LOCATION:

Broderick Tower
Redevelopment
Project

10 WITHERELL / 1556 WOODWARD
DETROIT, MICHIGAN 48226

HISTORICAL WINDOW
REPLICATION / REPLACEMENT
SHOP DRAWINGS

ARCHITECT:

KRAEMER DESIGN GROUP
1420 BROADWAY
DETROIT, MICHIGAN 48206
PH: 313-965-3399 | FAX: 313-965-3555

GENERAL CONTRACTOR:

JC BEAL CONSTRUCTION, INC.
277 GRATIOT AVE., SUITE 500
DETROIT, MICHIGAN 48226
PH: 313-963-8961 | FAX: 313-963-3144

SEAL:

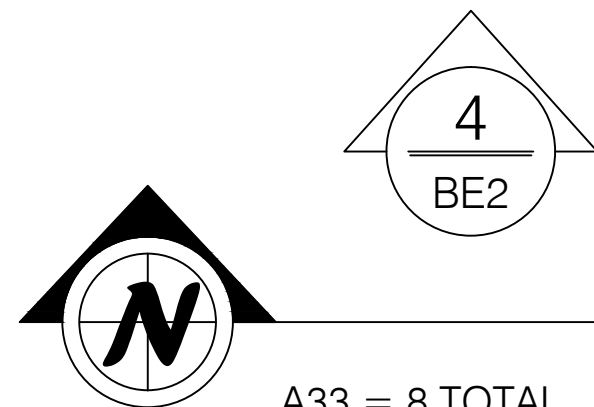
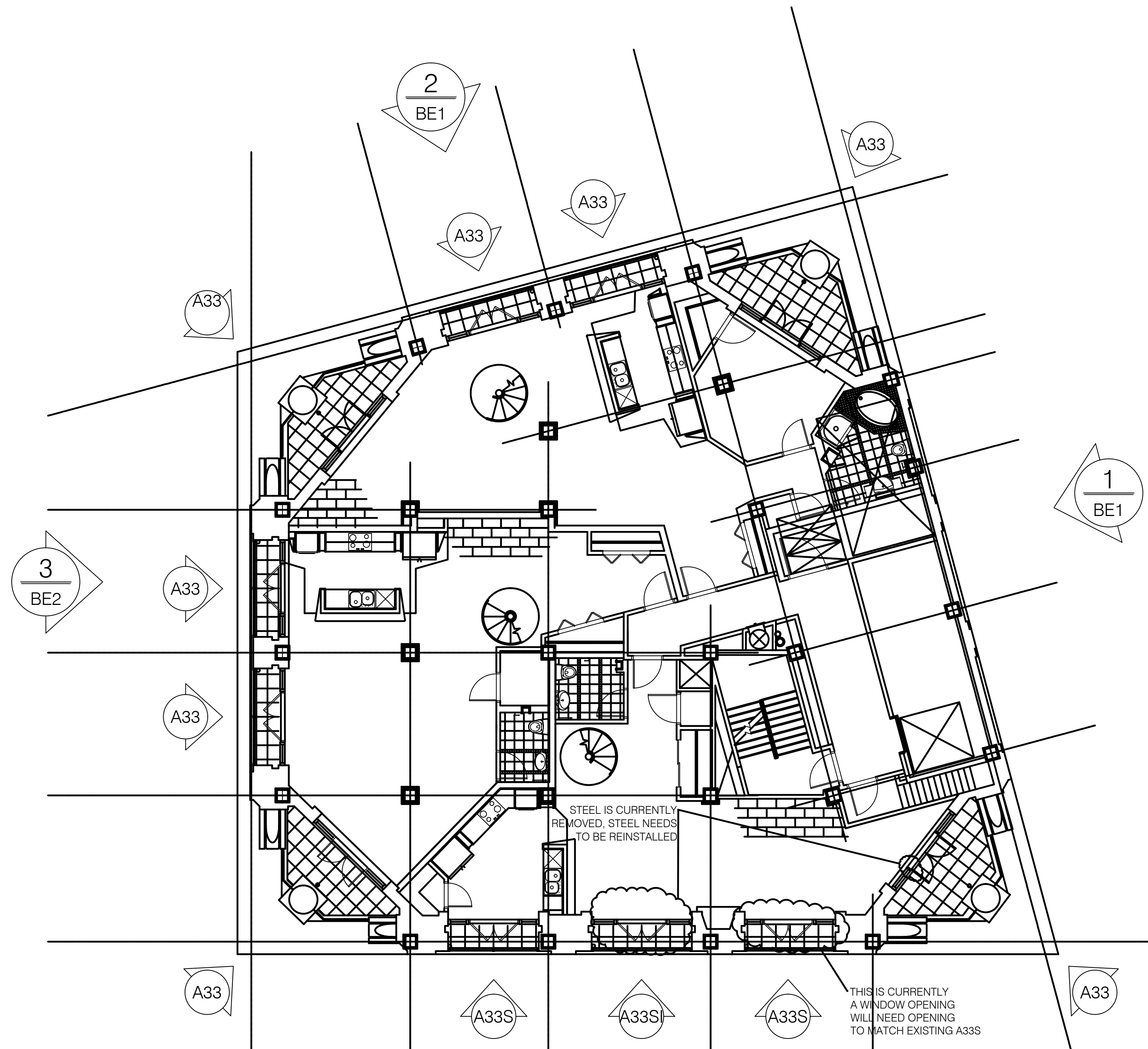

FLOOR PLAN
33RD FLOOR
ARCH REF: A119

A33 = 8 TOTAL
A33S = 2 TOTAL
A33SI = 1 TOTAL

REPLACE STEEL VERTICALS
REMOVE REPLACEMENT FRAME
PREP OPENINGS TO MATCH OTHER OPENINGS

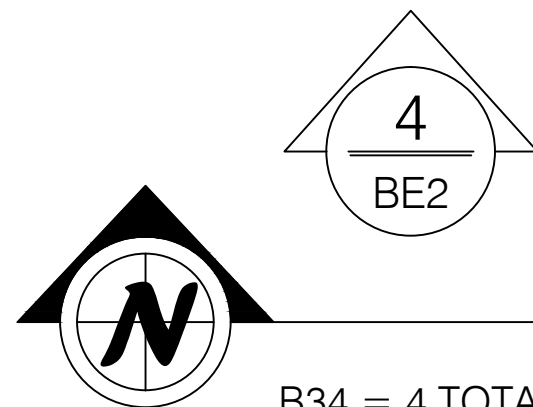

FLOOR PLAN
34TH FLOOR
ARCH REF: A119

B34 = 4 TOTAL
C = 4 TOTAL
D = 2 TOTAL
E = 1 TOTAL

DRAWING TITLE:

FLOOR PLANS

SCALE: 1/8" = 1' - 0"

CSI PROJECT NO: 03111042-AB
PROJECT MANAGER: D. VAINER
DRAWN BY: MJC
DATE: 10-01-12

DRAWING NO:

F7

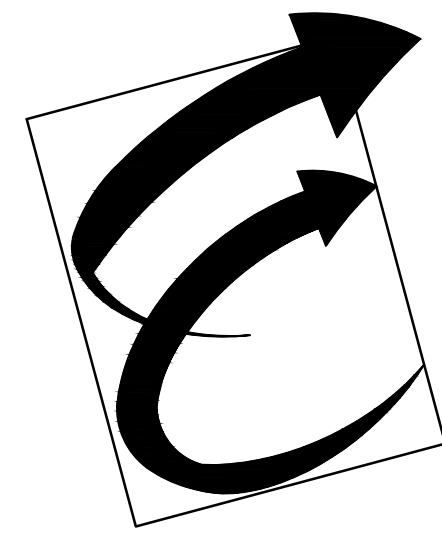

Environmental Glass, Inc.
12235 Stark Road
Livonia, Michigan 48150
Phone: (734) 261-1930 | Fax: (734) 261-5590

IMPORTANT:
These shop drawings are our interpretation of the contract documents. It shall be the responsibility of the General Contractor (or Construction Manager) to review these drawings for compliance with the design intent and Contract Documents. When these drawings are returned with "Approved" or "Approved As Noted" or "Reviewed" stamped on them, it shall constitute the General Contractors (or Construction Managers) and Architects agreement that the shop drawings do comply with the design intent and the contract documents.

DO NOT SCALE PLANS:
Copying, Printing, Software and other processes required to produce these prints can stretch or shrink the actual paper or layout. Therefore, scaling of this drawing may be inaccurate. Contact the Glazing Contractor for any additional dimensions or clarifications.

DRAWINGS PREPARED BY:



Charrette Studios, Inc.
23581 Donaldson St.
Clinton Township, MI. 48035
(586) 790-4329
(586) 790-4346 (fx)

Revision or Issue:		
No.	Date	Subject
1	09-23-11	PURPOSED INSTALLATION
	10-01-12	AS BUILT FOR RECORD

PROJECT NAME AND LOCATION:
**Broderick Tower
Redevelopment Project**

10 WITHERELL / 1556 WOODWARD
DETROIT, MICHIGAN 48226

HISTORICAL WINDOW REPLICATION / REPLACEMENT
PURPOSED INSTALLATION DETAILS

ARCHITECT:
KRAEMER DESIGN GROUP
1420 BROADWAY
DETROIT, MICHIGAN 48206
PH: 313-965-3399 | FAX: 313-965-3555

GENERAL CONTRACTOR:
JC BEAL CONSTRUCTION, INC.
277 GRATIOT AVE., SUITE 500
DETROIT, MICHIGAN 48206
PH: 313-963-8961 | FAX: 313-963-3144

SEAL:

DRAWING TITLE:
**ELEVATIONS
1ST FLOOR AND
MEZZANINE**

SCALE: 1/2" = 1' - 0"
CSI PROJECT NO: 03111042-AB
PROJECT MANAGER: D. VAINER
DRAWN BY: MJC
DATE: 10-01-12

DRAWING NO:
E1

158 1/2" Window Make

70 1/2" Window Make

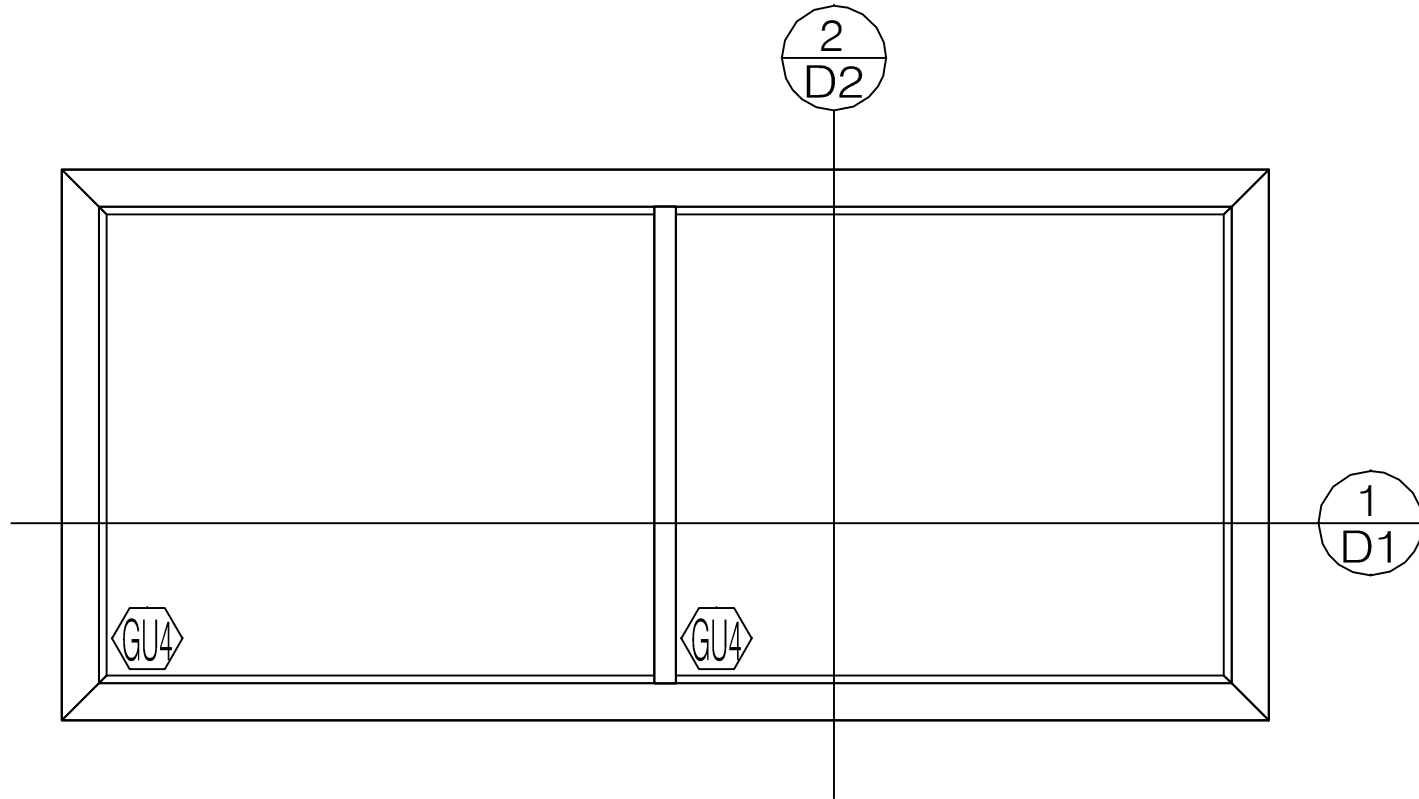

A

1ST FLOOR WINDOW
ELEVATION

PEERLESS 4160 SERIES
FIXED

SCALE: 1/2" = 1' - 0"
ARCH REF:
1ST FLOOR

TOTAL: 4 TOTAL

158 3/4" Assembled

34 1/8" W.M.

89" W.M.

34 1/8" W.M.

3/4"

3/4"

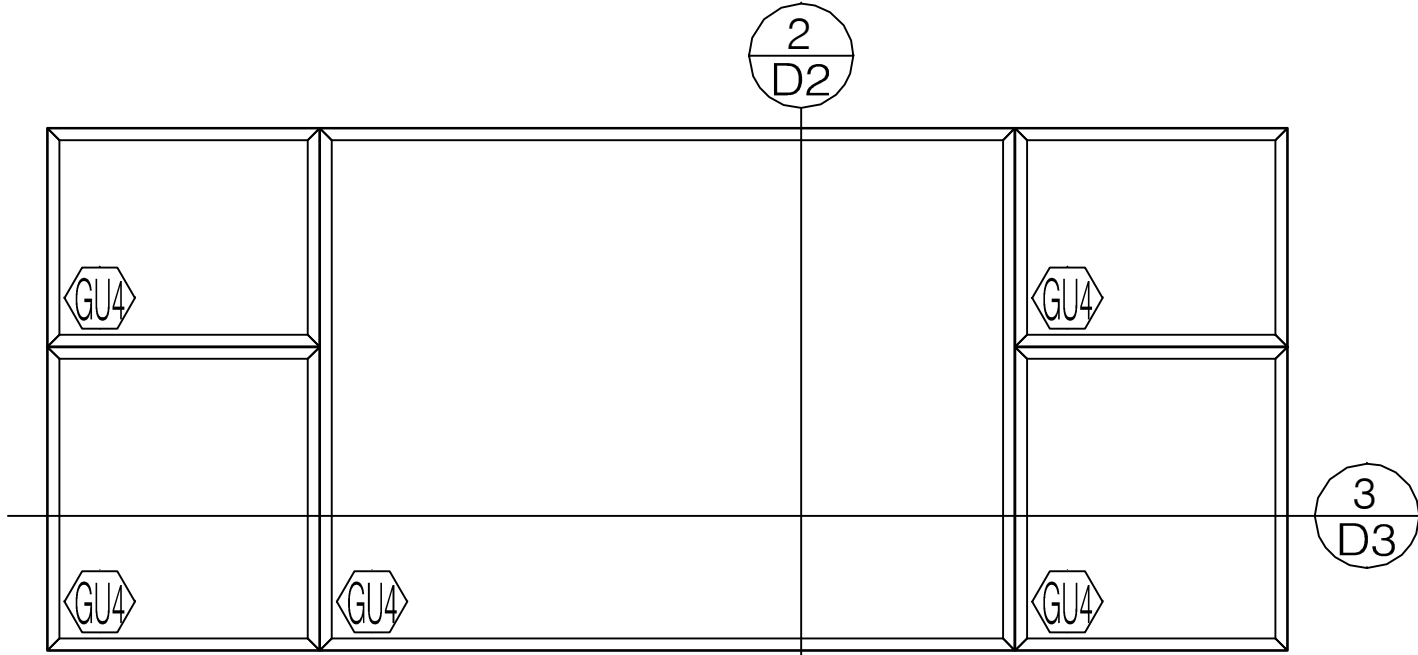

A

MEZZANINE WINDOW
ELEVATION

PEERLESS 4160 SERIES
FIXED

SCALE: 1/2" = 1' - 0"
ARCH REF:
MEZZANINE LEVEL

TOTAL: 6 TOTAL

66 7/8" Window Make

38 7/8" W.M.

28" W.M.

CMR

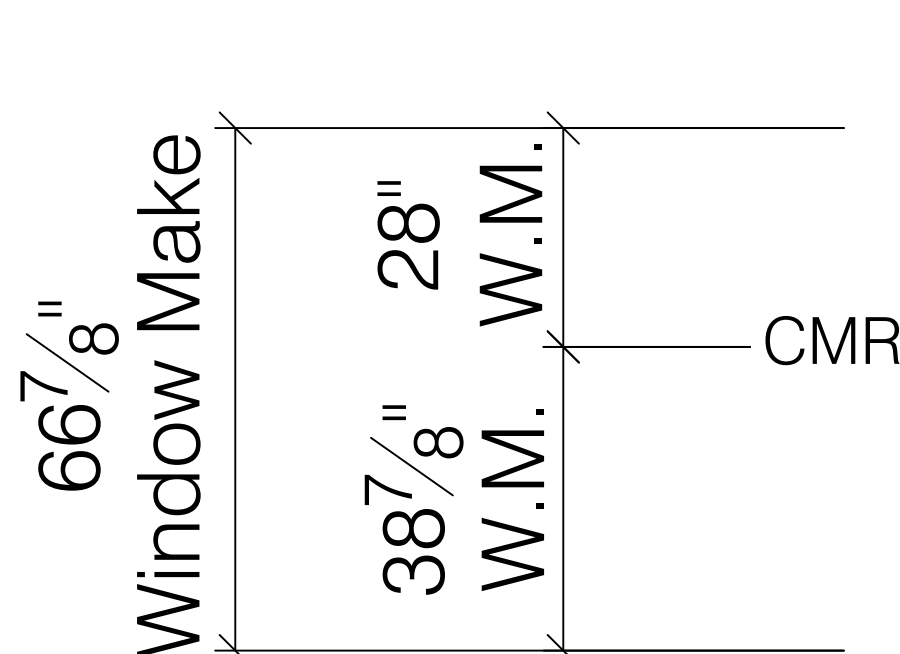

177 3/4" Assembled

43 5/8" W.M.

89" W.M.

43 5/8" W.M.

3/4"

3/4"

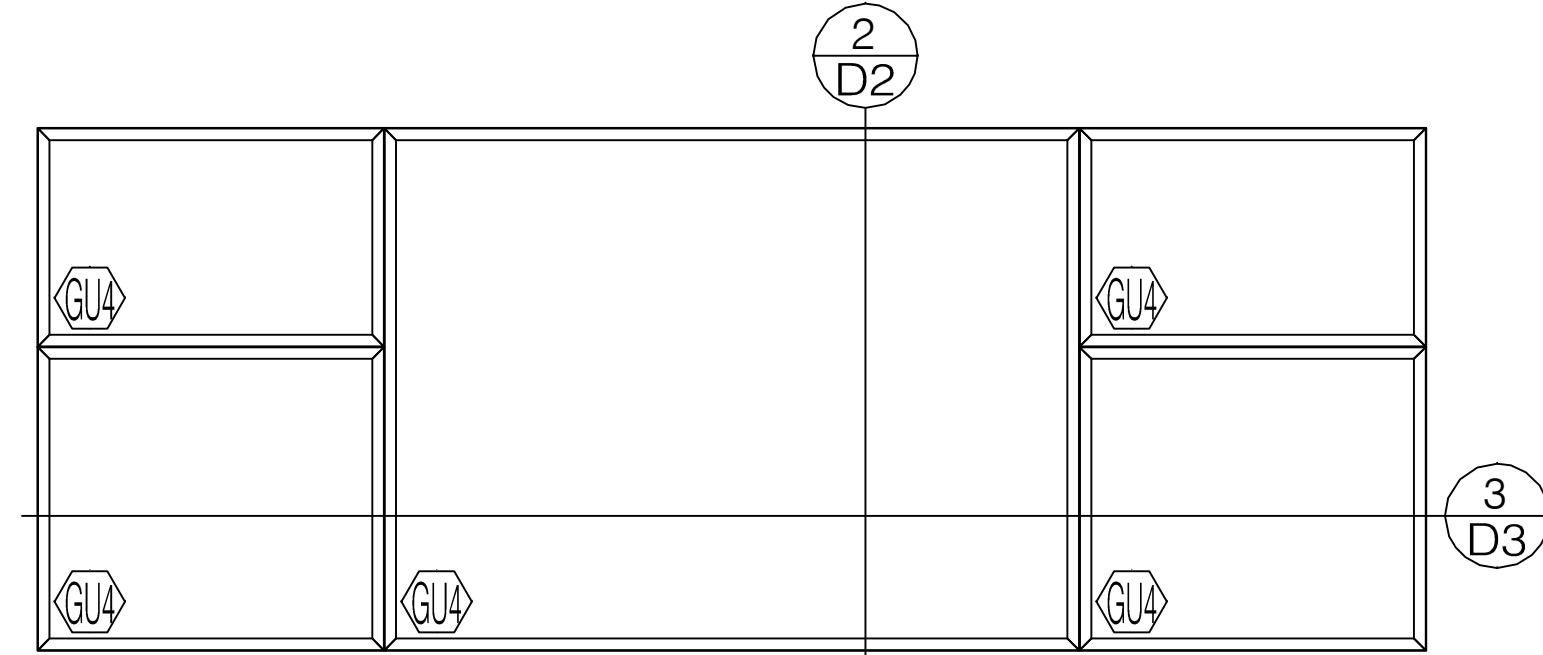

B

MEZZANINE WINDOW
ELEVATION

PEERLESS 4160 SERIES
FIXED

SCALE: 1/2" = 1' - 0"
ARCH REF:
MEZZANINE LEVEL

TOTAL: 1 TOTAL

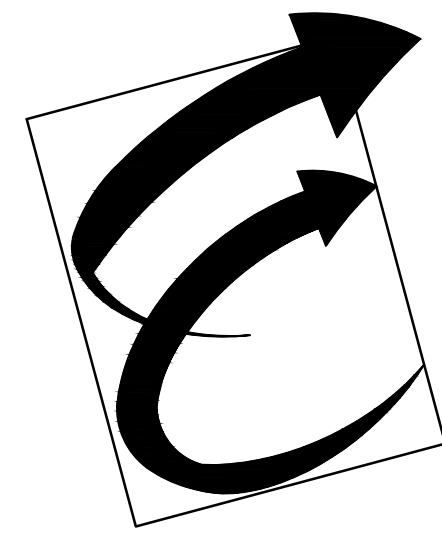

Environmental Glass, Inc.
12235 Stark Road
Livonia, Michigan 48150
Phone: (734) 261-1930 | Fax: (734) 261-5590

IMPORTANT:

These shop drawings are our interpretation of the contract documents. It shall be the responsibility of the General Contractor (or Construction Manager) to review these drawings for compliance with the design intent and Contract Documents. When these drawings are returned with "Approved" or "Approved As Noted" or "Reviewed" stamped on them, it shall constitute the General Contractors (or Construction Managers) and Architects agreement that the shop drawings do comply with the design intent and the contract documents.

DO NOT SCALE PLANS:

Copying, Printing, Software and other processes required to produce these prints can stretch or shrink the actual paper or layout. Therefore, scaling of this drawing may be inaccurate. Contact the Glazing Contractor for any additional dimensions or clarifications.

DRAWINGS PREPARED BY:



Charrette Studios, Inc.
23581 Donaldson St.
Clinton Township, MI. 48035
(586) 790-4329
(586) 790-4346 (fx)

Revision or Issue:

No.	Date	Subject
1	09-23-11	PURPOSED INSTALLATION
	10-01-12	AS BUILT FOR RECORD

PROJECT NAME AND LOCATION:

Broderick Tower
Redevelopment Project

10 WITHERELL / 1556 WOODWARD
DETROIT, MICHIGAN 48226

HISTORICAL WINDOW REPLICATION / REPLACEMENT
PURPOSED INSTALLATION DETAILS

ARCHITECT:

KRAEMER DESIGN GROUP
1420 BROADWAY
DETROIT, MICHIGAN 48226
PH: 313-965-3399 | FAX: 313-965-3555

GENERAL CONTRACTOR:

JC BEAL CONSTRUCTION, INC.
277 GRATIOT AVE., SUITE 500
DETROIT, MICHIGAN 48226
PH: 313-963-8951 | FAX: 313-963-3144

SEAL:

DRAWING TITLE:

1ST FLOOR & MEZZ
DETAILS

SCALE: FULL

CSI PROJECT NO:	03111042-AB
PROJECT MANAGER:	D. VAINER
DRAWN BY:	MJC
DATE:	10-01-12

DRAWING NO:

D1

35

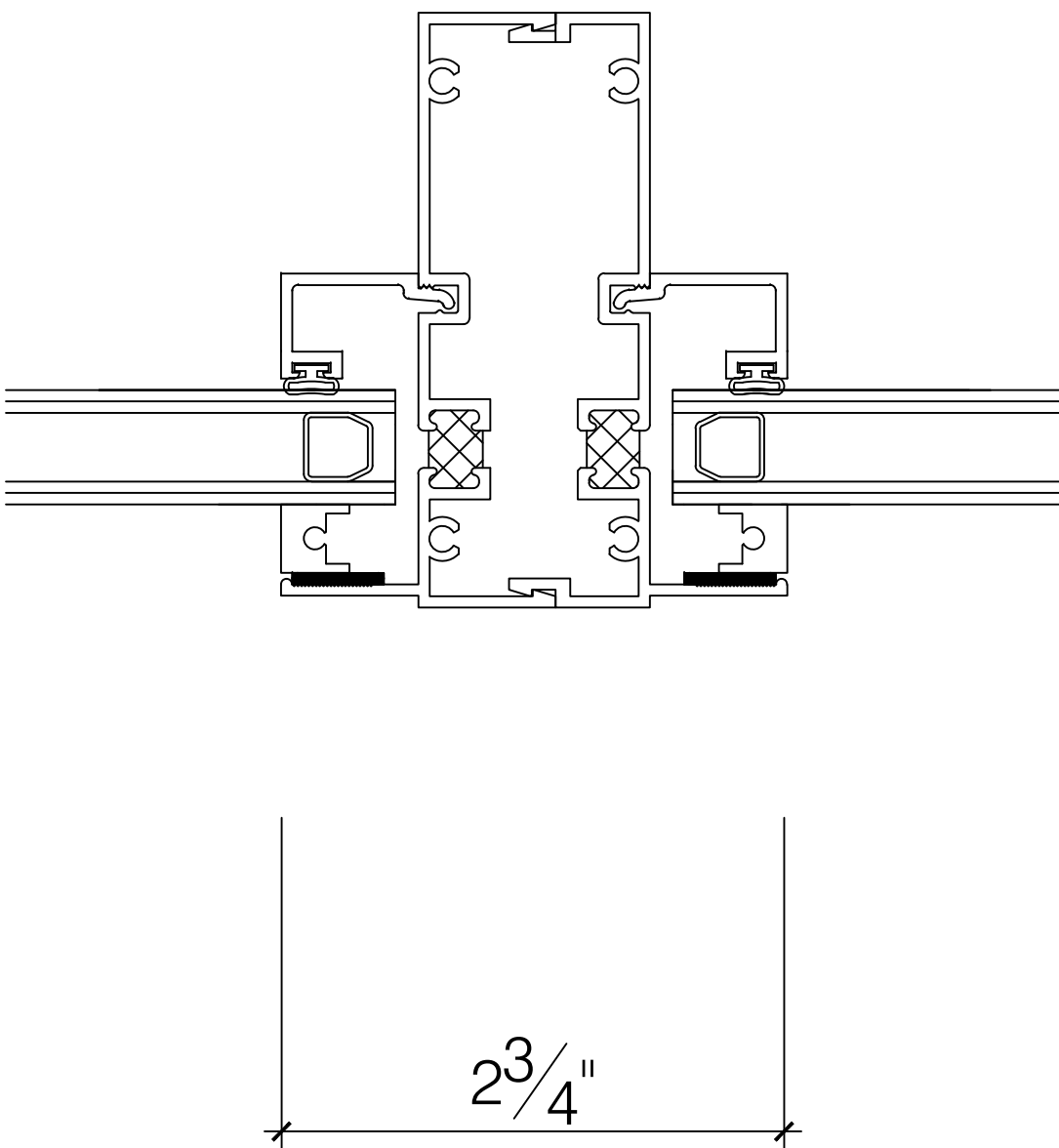
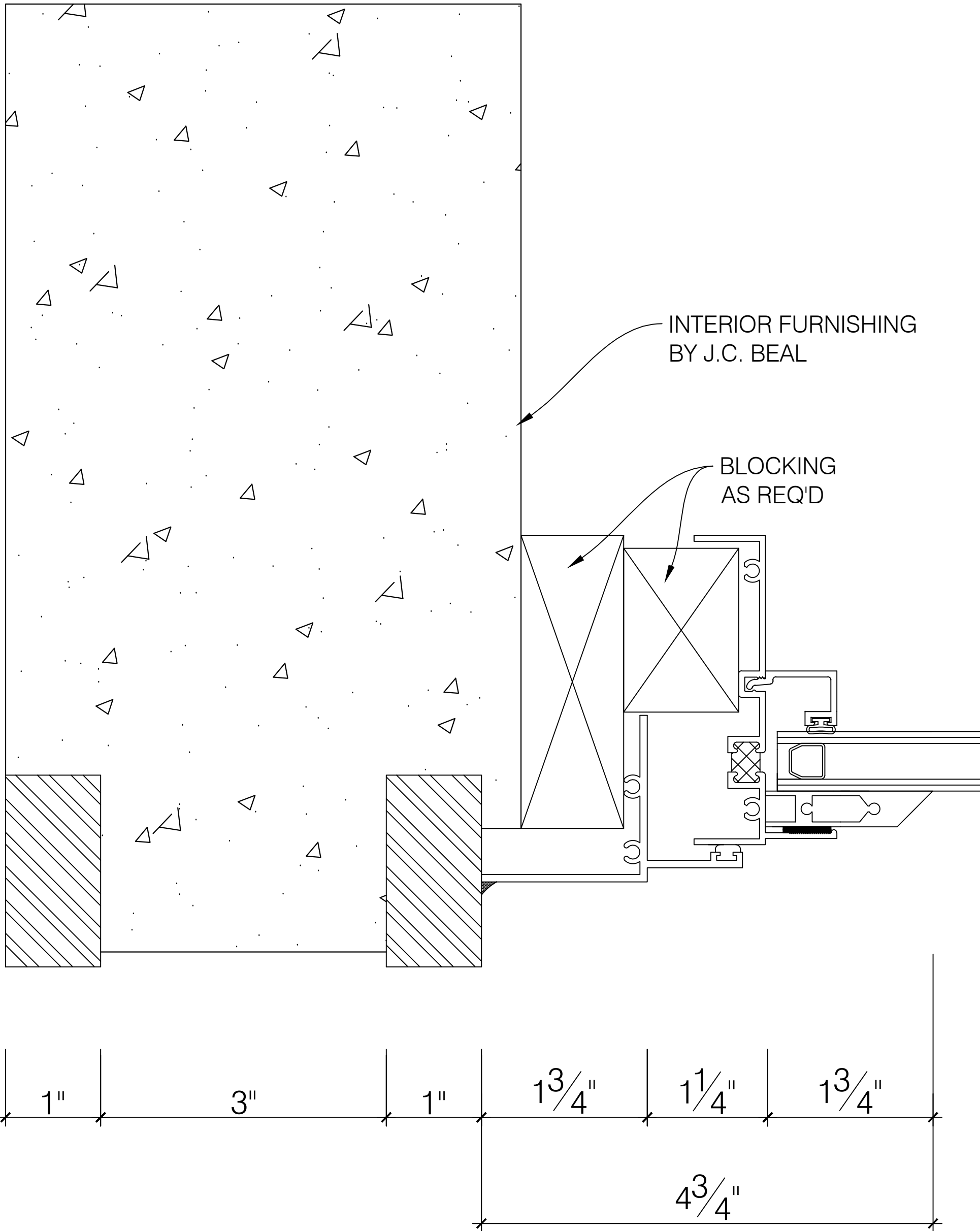

1P
PURPOSED 1ST FLOOR
JAMB SECTION DETAIL
SCALE: FULL ARCH REF: NONE

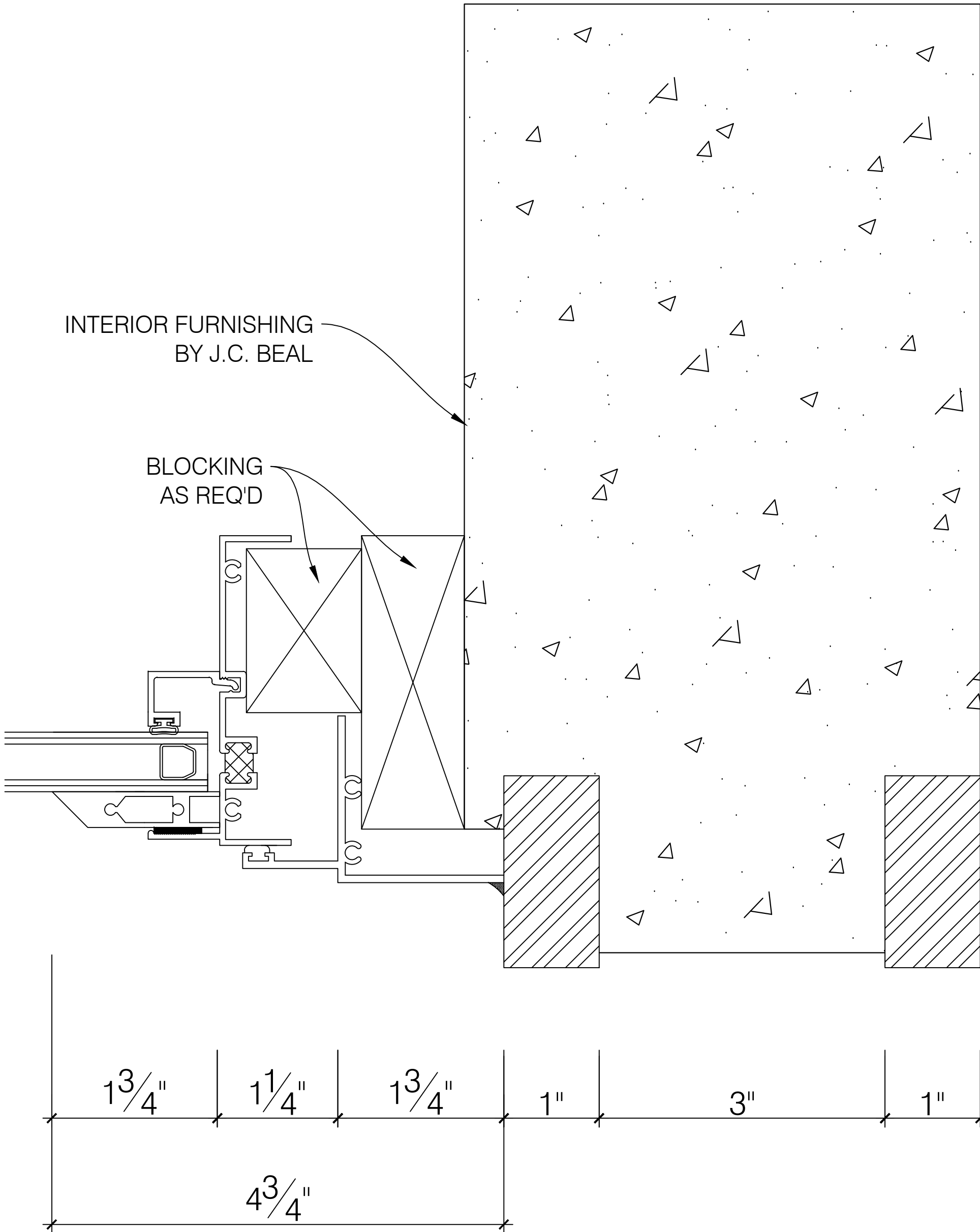

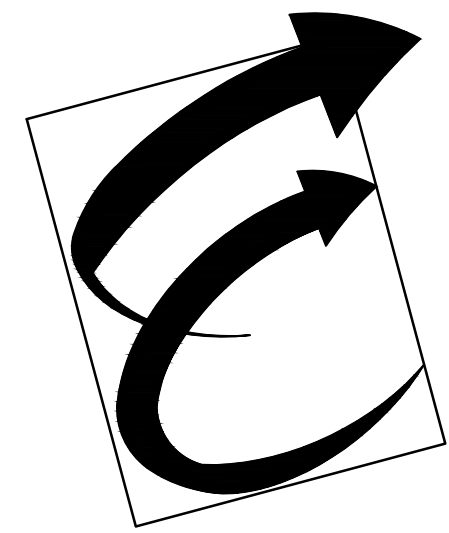
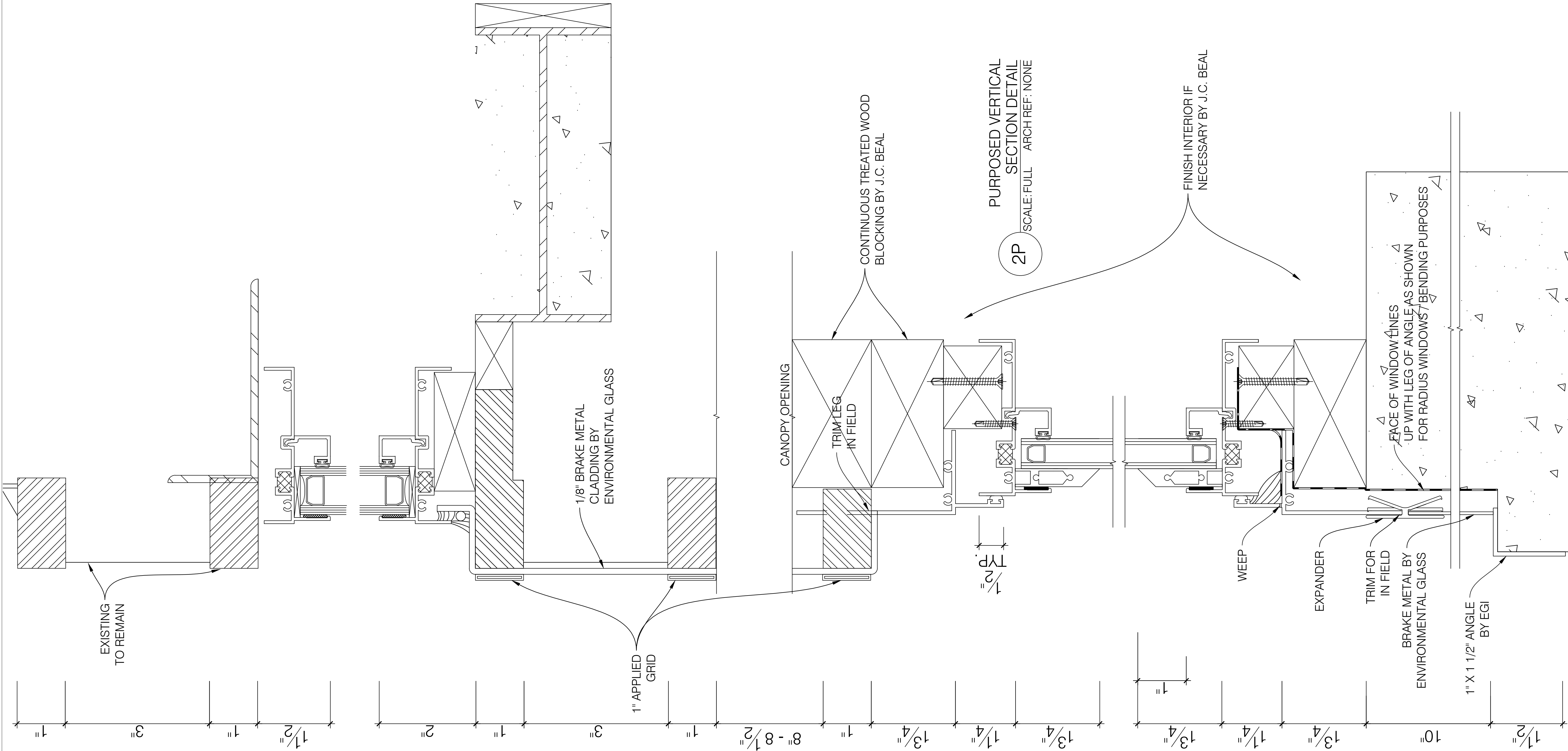

Environmental Glass, Inc.
12235 Stark Road
Livonia, Michigan 48150
Phone: (734) 261-1930 | Fax: (734) 261-5590

IMPORTANT:
These shop drawings are our interpretation of the contract documents. It shall be the responsibility of the General Contractor (or Construction Manager) to review these drawings for compliance with the design intent and Contract Documents. When these drawings are returned with "Approved" or "Approved As Noted" or "Reviewed" stamped on them, it shall constitute the General Contractors (or Construction Managers) and Architects agreement that the shop drawings do comply with the design intent and the contract documents.

DO NOT SCALE PLANS:
Copying, Printing, Software and other processes required to produce these prints can stretch or shrink the actual paper or layout. Therefore, scaling of this drawing may be inaccurate. Contact the Glazing Contractor for any additional dimensions or clarifications.

DRAWINGS PREPARED BY:



Charrette Studios, Inc.
23581 Donaldson St.
Clinton Township, MI. 48035
(586) 790-4329
(586) 790-4346 (fx)

Revision or Issue:		
No.	Date	Subject
1	09-23-11	PURPOSED INSTALLATION
	10-01-12	AS BUILT FOR RECORD

PROJECT NAME AND LOCATION:
**Broderick Tower
Redevelopment Project**

10 WITHERELL / 1556 WOODWARD
DETROIT, MICHIGAN 48226

HISTORICAL WINDOW REPLICATION / REPLACEMENT
PURPOSED INSTALLATION DETAILS

ARCHITECT:
KRAEMER DESIGN GROUP
1420 BROADWAY
DETROIT, MICHIGAN 48226
PH: 313-965-3399 | FAX: 313-965-3555

GENERAL CONTRACTOR:
JC BEAL CONSTRUCTION, INC.
277 GRATIOT AVE., SUITE 500
DETROIT, MICHIGAN 48226
PH: 313-963-8961 | FAX: 313-963-3144

SEAL:

DRAWING TITLE:
**1ST FLOOR & MEZZ
DETAILS**

SCALE: FULL
CSI PROJECT NO: 03111042-AB
PROJECT MANAGER: D. VAINER
DRAWN BY: MJC
DATE: 10-01-12

DRAWING NO:
D2

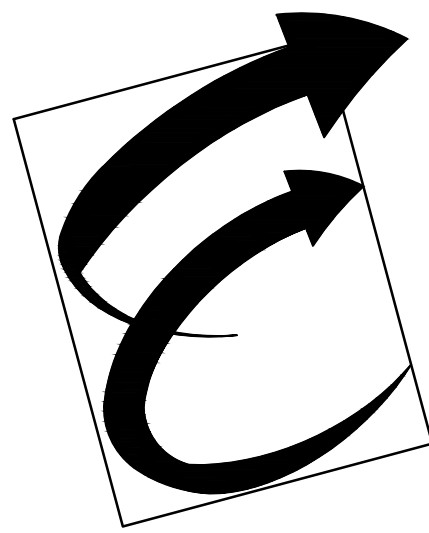

Environmental Glass, Inc.
12235 Stark Road
Livonia, Michigan 48150
Phone: (734) 261-1930 | Fax: (734) 261-5590

IMPORTANT:

These shop drawings are our interpretation of the contract documents. It shall be the responsibility of the General Contractor (or Construction Manager) to review these drawings for compliance with the design intent and Contract Documents. When these drawings are returned with "Approved" or "Approved As Noted" or "Reviewed" stamped on them, it shall constitute the General Contractors (or Construction Managers) and Architects agreement that the shop drawings do comply with the design intent and the contract documents.

DO NOT SCALE PLANS:

Copying, Printing, Software and other processes required to produce these prints can stretch or shrink the actual paper or layout. Therefore, scaling of this drawing may be inaccurate. Contact the Glazing Contractor for any additional dimensions or clarifications.

DRAWINGS PREPARED BY:



Charrette Studios, Inc.
23581 Donaldson St.
Clinton Township, MI. 48035
(586) 790-4329
(586) 790-4346 (fx)

Revision or Issue:

No.	Date	Subject
1	09-23-11	PURPOSED INSTALLATION
	10-01-12	AS BUILT FOR RECORD

PROJECT NAME AND LOCATION:

Broderick Tower
Redevelopment Project

10 WITHERELL / 1556 WOODWARD
DETROIT, MICHIGAN 48226

HISTORICAL WINDOW REPLICATION / REPLACEMENT
PURPOSED INSTALLATION DETAILS

ARCHITECT:

KRAEMER DESIGN GROUP
1420 BROADWAY
DETROIT, MICHIGAN 48226
PH: 313-965-3399 | FAX: 313-965-3555

GENERAL CONTRACTOR:

JC BEAL CONSTRUCTION, INC.
277 GRATIOT AVE., SUITE 500
DETROIT, MICHIGAN 48226
PH: 313-963-8951 | FAX: 313-963-3144

SEAL:

DRAWING TITLE:

1ST FLOOR & MEZZ
DETAILS

SCALE: FULL

CSI PROJECT NO:	03111042-AB
PROJECT MANAGER:	D. VAINER
DRAWN BY:	MJC
DATE:	10-01-12

DRAWING NO:

D3

35

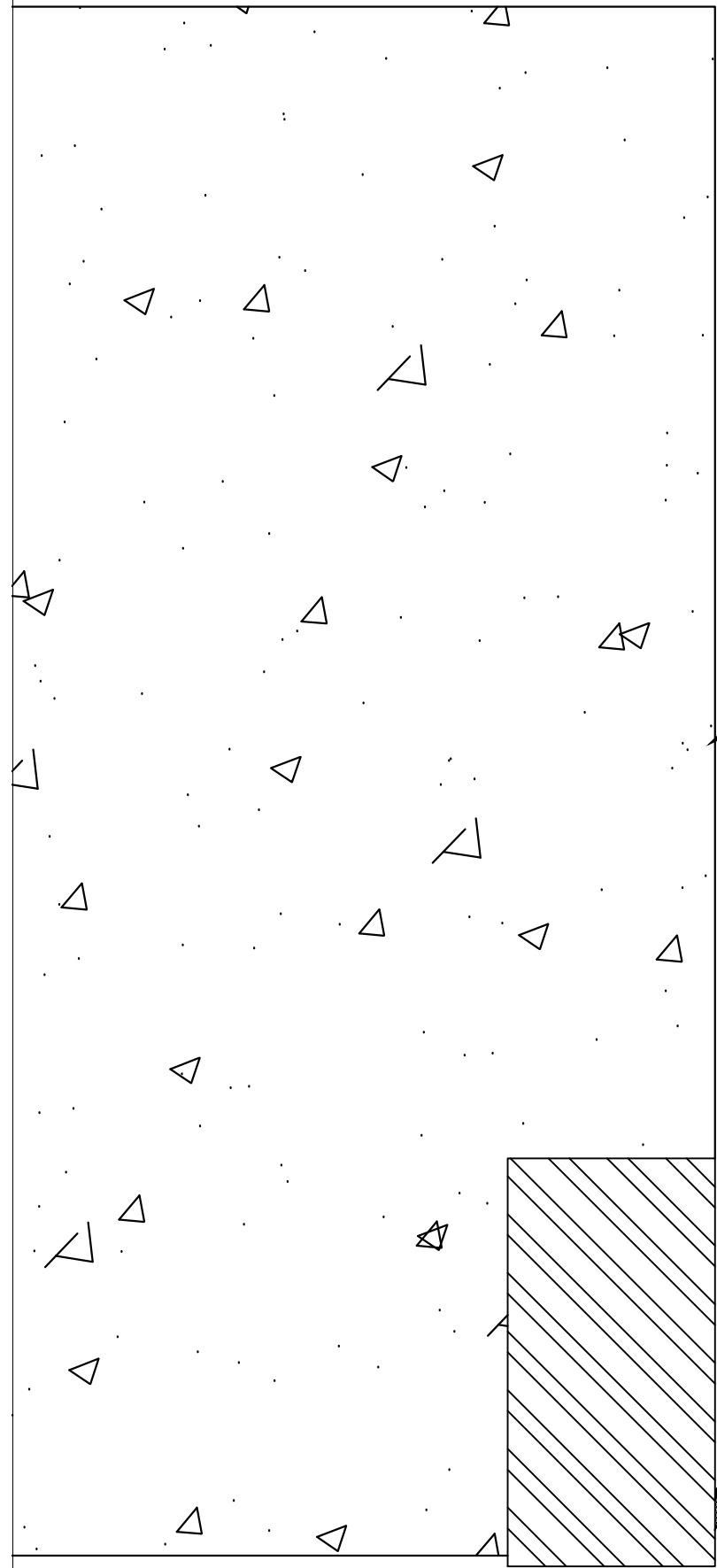

INTERIOR FURNISHING
BY J.C. BEAL

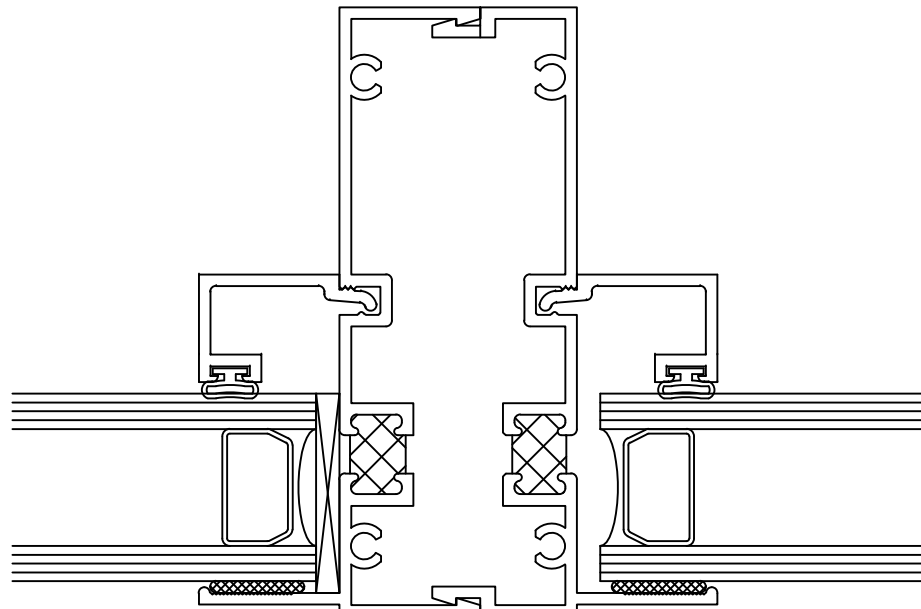
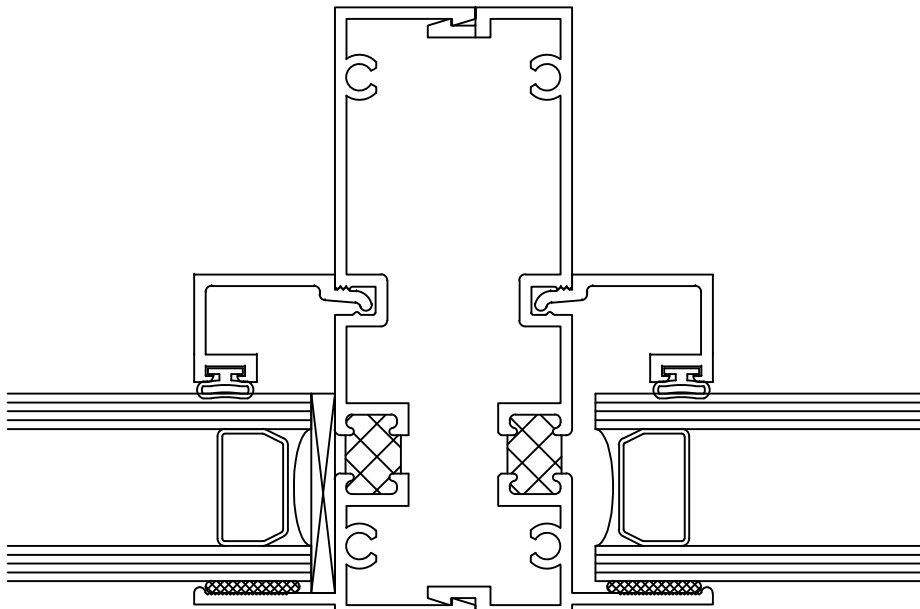

INTERIOR FURNISHING
BY J.C. BEAL

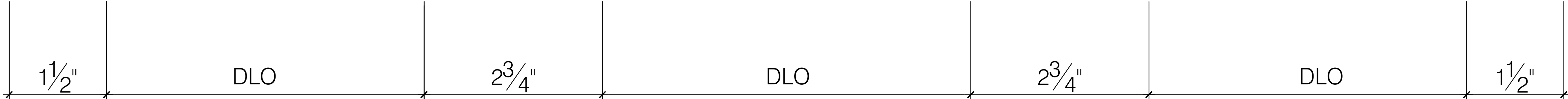
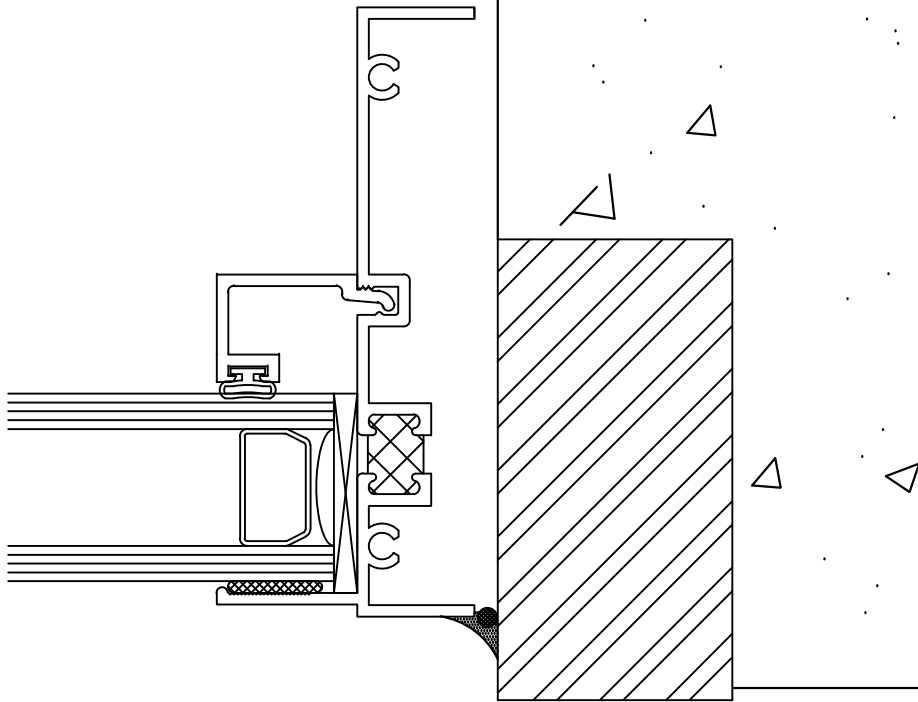

3P
PURPOSED MEZZANINE
JAMB SECTION DETAIL
SCALE: FULL ARCH REF: NONE

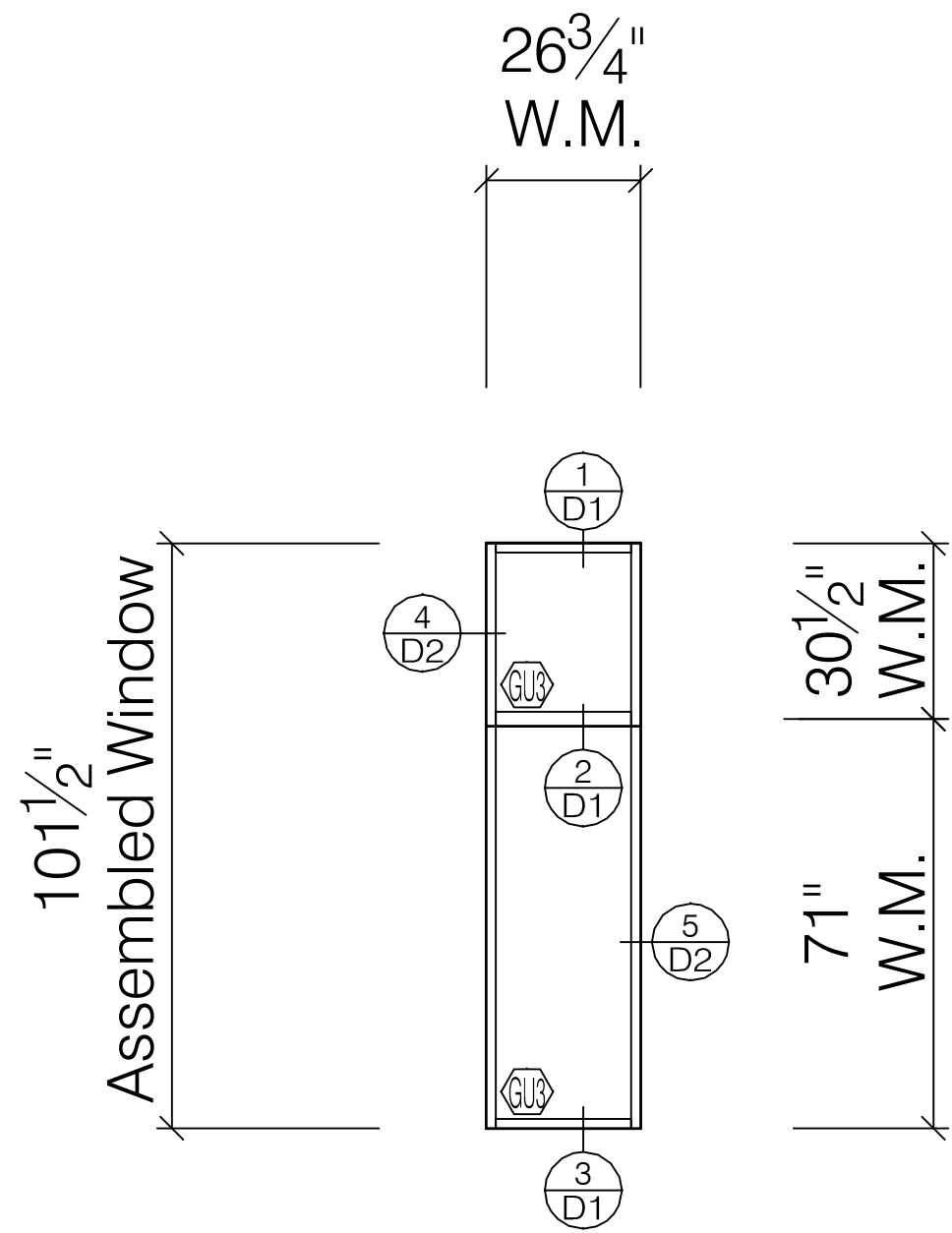

A 2ND FLOOR WINDOW ELEVATION
PEERLESS 416A SERIES
OFFSET FIXED
SCALE: 3/8" = 1' - 0"
ARCH REF: 2ND FLOOR
TOTAL: 16 TOTAL

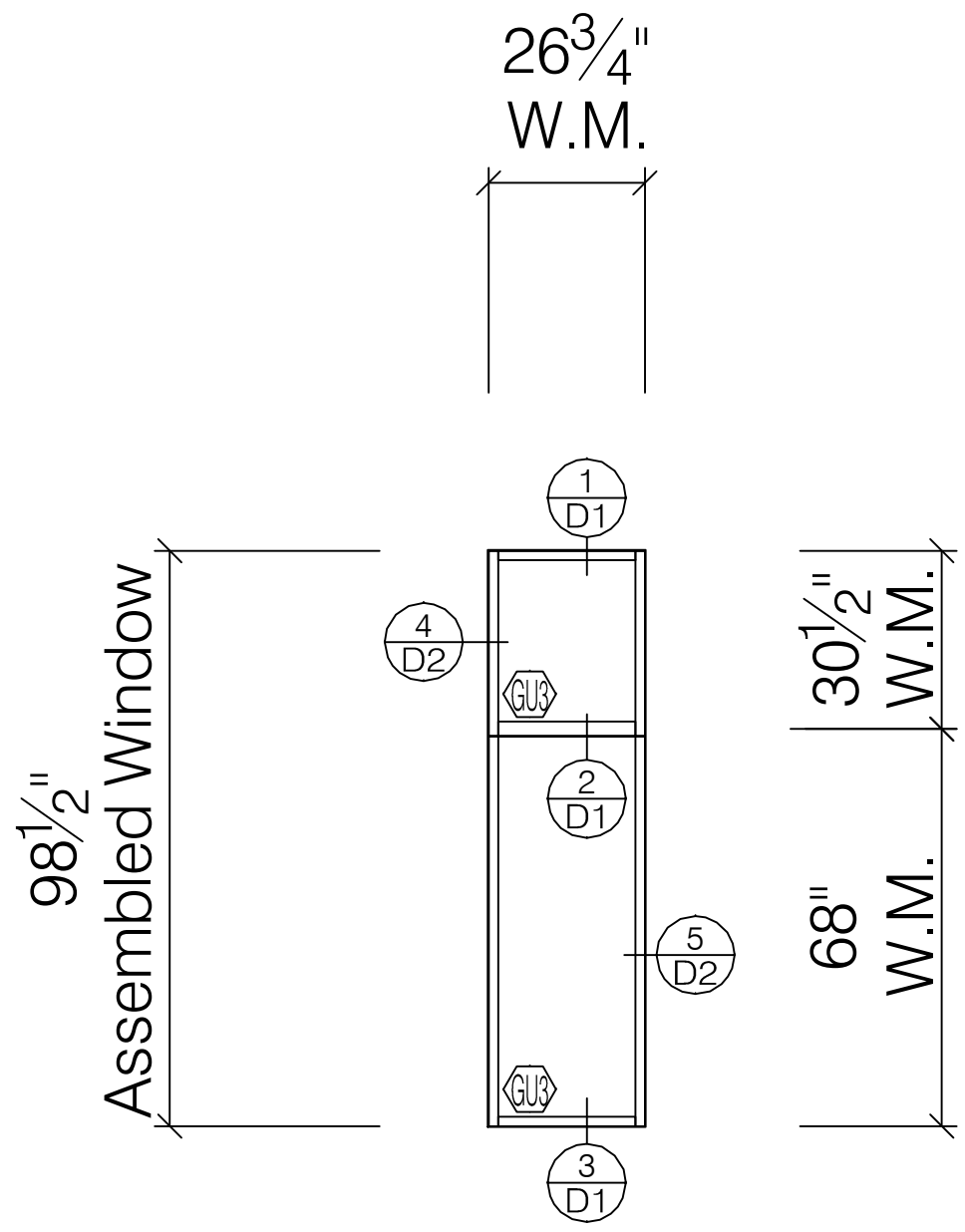

A1 2ND FLOOR WINDOW ELEVATION
PEERLESS 416A SERIES
OFFSET FIXED
SCALE: 3/8" = 1' - 0"
ARCH REF: 3RD FLOOR
TOTAL: 16 TOTAL

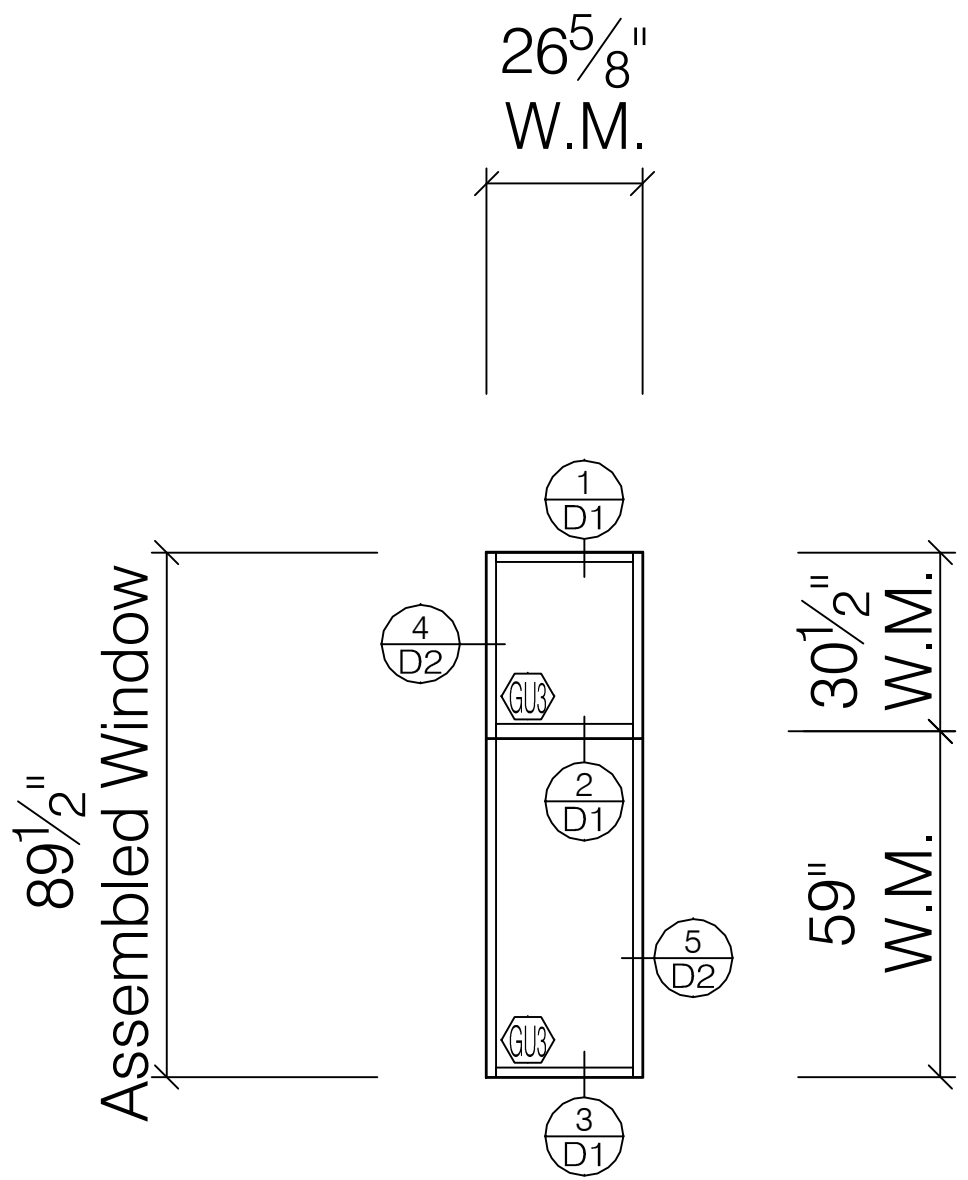

A2 2ND FLOOR WINDOW ELEVATION
PEERLESS 416A SERIES
OFFSET FIXED
SCALE: 3/8" = 1' - 0"
ARCH REF: 4TH FLOOR
TOTAL: 16 TOTAL

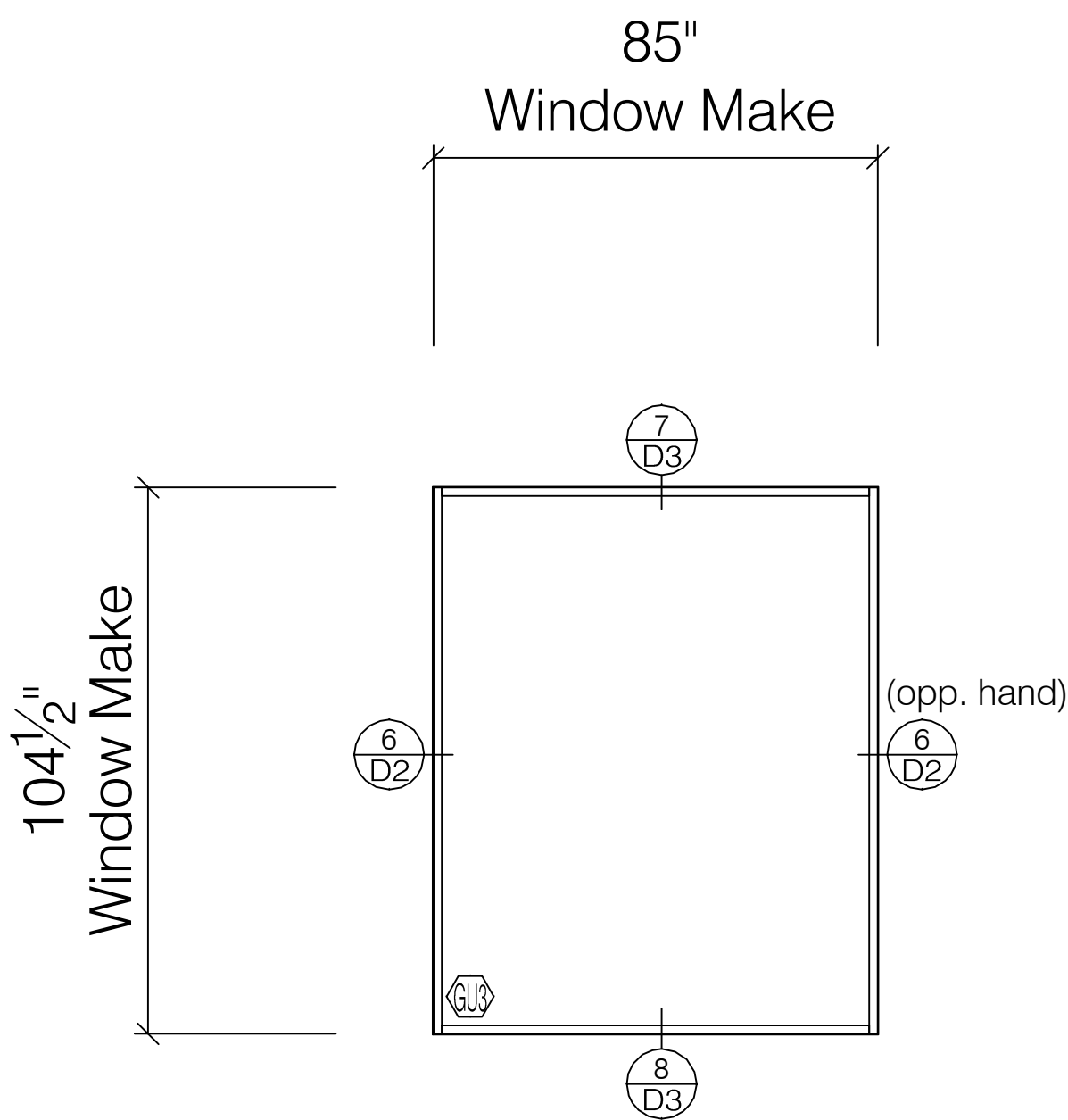

B 2ND FLOOR WINDOW ELEVATION
PEERLESS 4160 SERIES
FIXED
SCALE: 3/8" = 1' - 0"
ARCH REF: 2ND FLOOR
TOTAL: 8 TOTAL

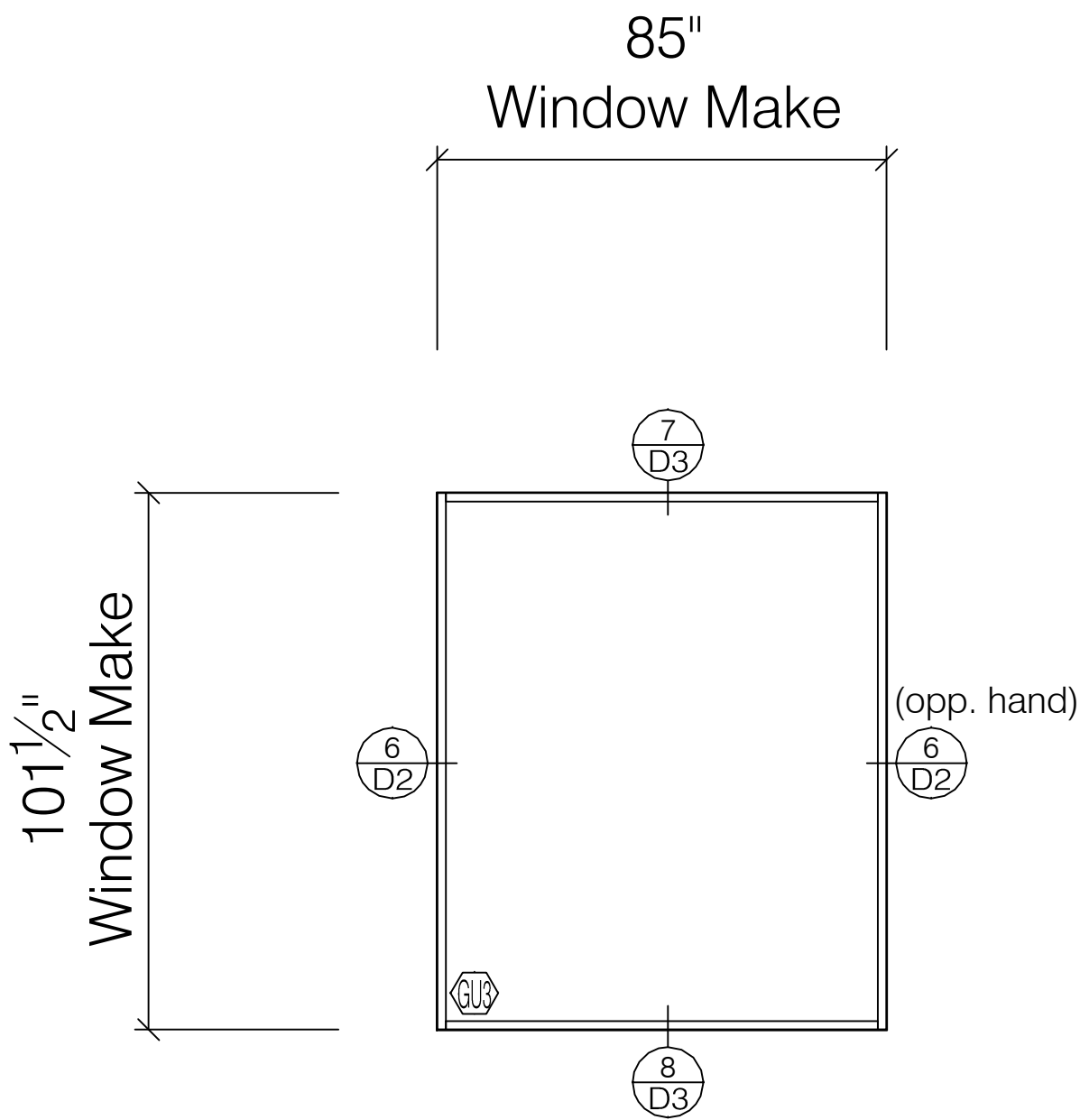

B1 3RD FLOOR WINDOW ELEVATION
PEERLESS 4160 SERIES
FIXED
SCALE: 3/8" = 1' - 0"
ARCH REF: 3RD FLOOR
TOTAL: 8 TOTAL

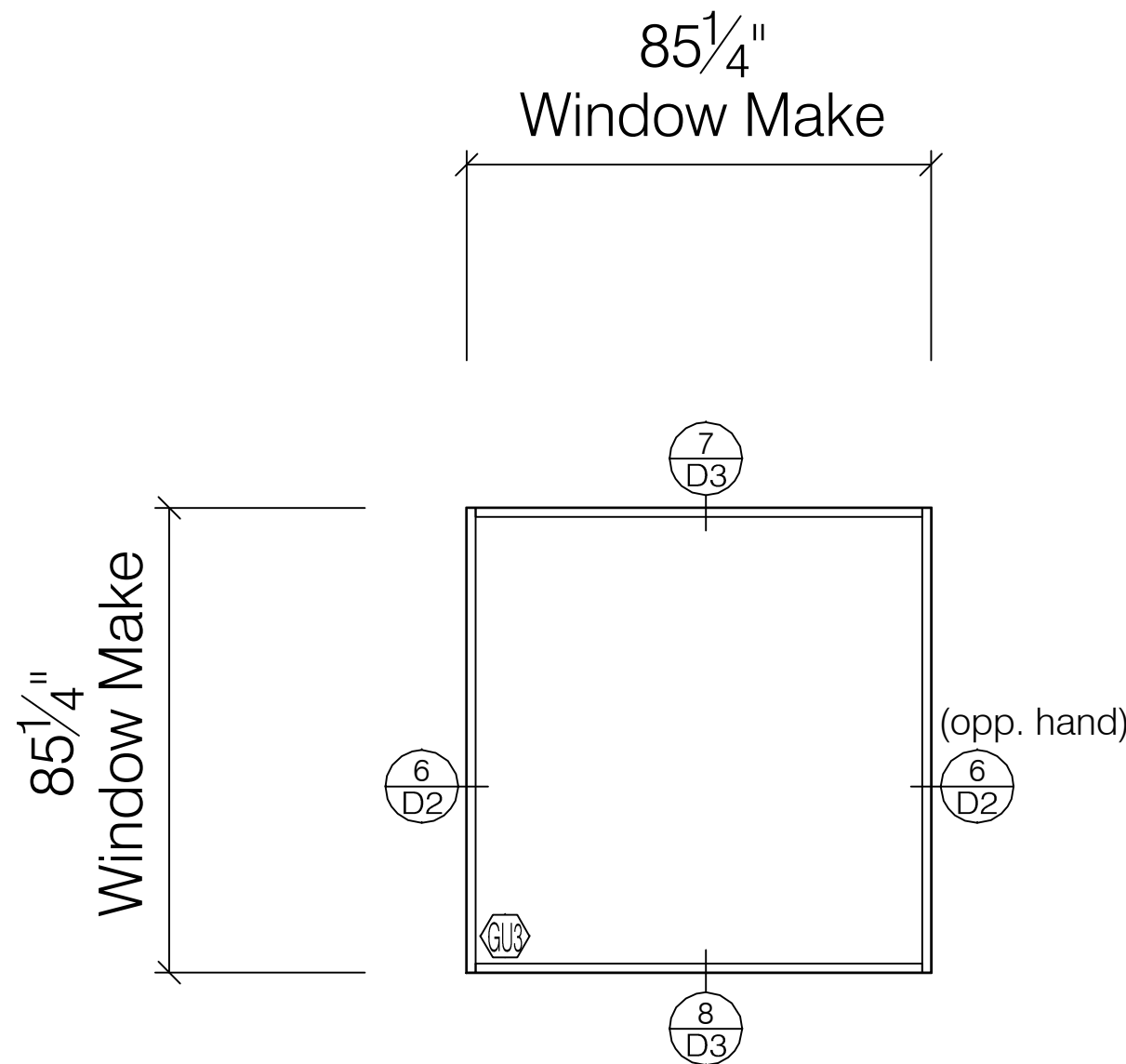

B2 4TH FLOOR WINDOW ELEVATION
PEERLESS 4160 SERIES
FIXED
SCALE: 3/8" = 1' - 0"
ARCH REF: 4TH FLOOR
TOTAL: 8 TOTAL

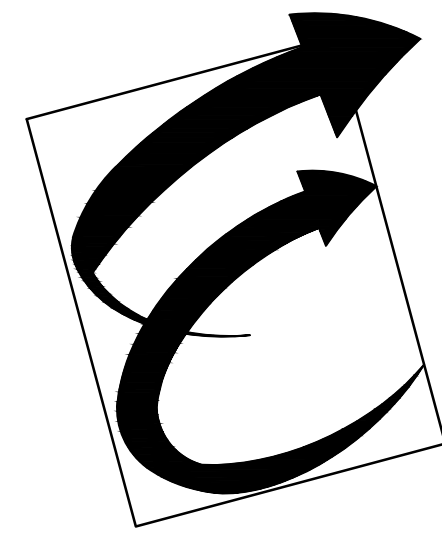

Environmental Glass, Inc.
12235 Stark Road
Livonia, Michigan 48150
Phone: (734) 261-1930 | Fax: (734) 261-5590

IMPORTANT:
These shop drawings are our interpretation of the contract documents. It shall be the responsibility of the General Contractor (or Construction Manager) to review these drawings for compliance with the design intent and Contract Documents. When these drawings are returned with "Approved" or "Approved As Noted" or "Reviewed" stamped on them, it shall constitute the General Contractors (or Construction Managers) and Architects agreement that the shop drawings do comply with the design intent and the contract documents.

DO NOT SCALE PLANS:
Copying, Printing, Software and other processes required to produce these prints can stretch or shrink the actual paper or layout. Therefore, scaling of this drawing may be inaccurate. Contact the Glazing Contractor for any additional dimensions or clarifications.

DRAWINGS PREPARED BY:



Charrette Studios, Inc.
23581 Donaldson St.
Clinton Township, MI. 48035
(586) 790-4329
(586) 790-4346 (fx)

Revision or Issue:		
No.	Date	Subject
1	11-14-11	First Submittal
	10-01-12	AS BUILT FOR RECORD

PROJECT NAME AND LOCATION:
**Broderick Tower
Redevelopment Project**
10 WITHERELL / 1556 WOODWARD
DETROIT, MICHIGAN 48226

HISTORICAL WINDOW
REPLICATION / REPLACEMENT
SHOP DRAWINGS

ARCHITECT:
KRAEMER DESIGN GROUP
1420 BROADWAY
DETROIT, MICHIGAN 48226
PH: 313-965-3399 | FAX: 313-965-3555
GENERAL CONTRACTOR:
JC BEAL CONSTRUCTION, INC.
277 GRATIOT AVE., SUITE 500
DETROIT, MICHIGAN 48226
PH: 313-963-8961 | FAX: 313-963-3144

SEAL:

DRAWING TITLE:
**2ND, 3RD & 4TH FLR
ELEVATIONS**

SCALE: 3/8" = 1' - 0"
CSI PROJECT NO: 03111042-AB
PROJECT MANAGER: D. VAINER
DRAWN BY: MJC
DATE: 10-01-12

DRAWING NO:
E1

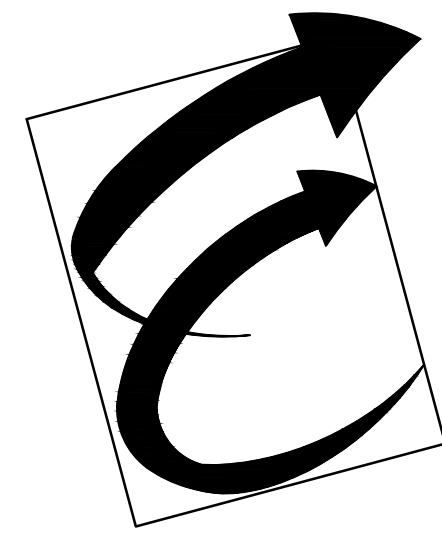

Environmental Glass, Inc.
12235 Stark Road
Livonia, Michigan 48150
Phone: (734) 261-1930 | Fax: (734) 261-5590

IMPORTANT:

These shop drawings are our interpretation of the contract documents. It shall be the responsibility of the General Contractor (or Construction Manager) to review these drawings for compliance with the design intent and Contract Documents. When these drawings are returned with "Approved" or "Approved As Noted" or "Reviewed" stamped on them, it shall constitute the General Contractors (or Construction Managers) and Architects agreement that the shop drawings do comply with the design intent and the contract documents.

DO NOT SCALE PLANS:

Copying, Printing, Software and other processes required to produce these prints can stretch or shrink the actual paper or layout. Therefore, scaling of this drawing may be inaccurate. Contact the Glazing Contractor for any additional dimensions or clarifications.

DRAWINGS PREPARED BY:



Charrette Studios, Inc.
23581 Donaldson St.
Clinton Township, MI. 48035
(586) 790-4329
(586) 790-4346 (fx)

Revision or Issue:

No.	Date	Subject
1	11-14-11	First Submittal
	10-01-12	AS BUILT FOR RECORD

PROJECT NAME AND LOCATION:

Broderick Tower
Redevelopment Project

10 WITHERELL / 1556 WOODWARD
DETROIT, MICHIGAN 48226

HISTORICAL WINDOW
REPLICATION / REPLACEMENT
SHOP DRAWINGS

ARCHITECT:

KRAEMER DESIGN GROUP
1420 BROADWAY
DETROIT, MICHIGAN 48226
PH: 313-965-3399 | FAX: 313-965-3555

GENERAL CONTRACTOR:

JC BEAL CONSTRUCTION, INC.
277 GRATIOT AVE., SUITE 500
DETROIT, MICHIGAN 48226
PH: 313-963-8961 | FAX: 313-963-3144

SEAL:

DRAWING TITLE:

2ND, 3RD & 4TH FLR
DETAILS

SCALE: FULL

CSI PROJECT NO:	03111042-AB
PROJECT MANAGER:	D. VAINER
DRAWN BY:	MJC
DATE:	10-01-12

DRAWING NO:

D1

35

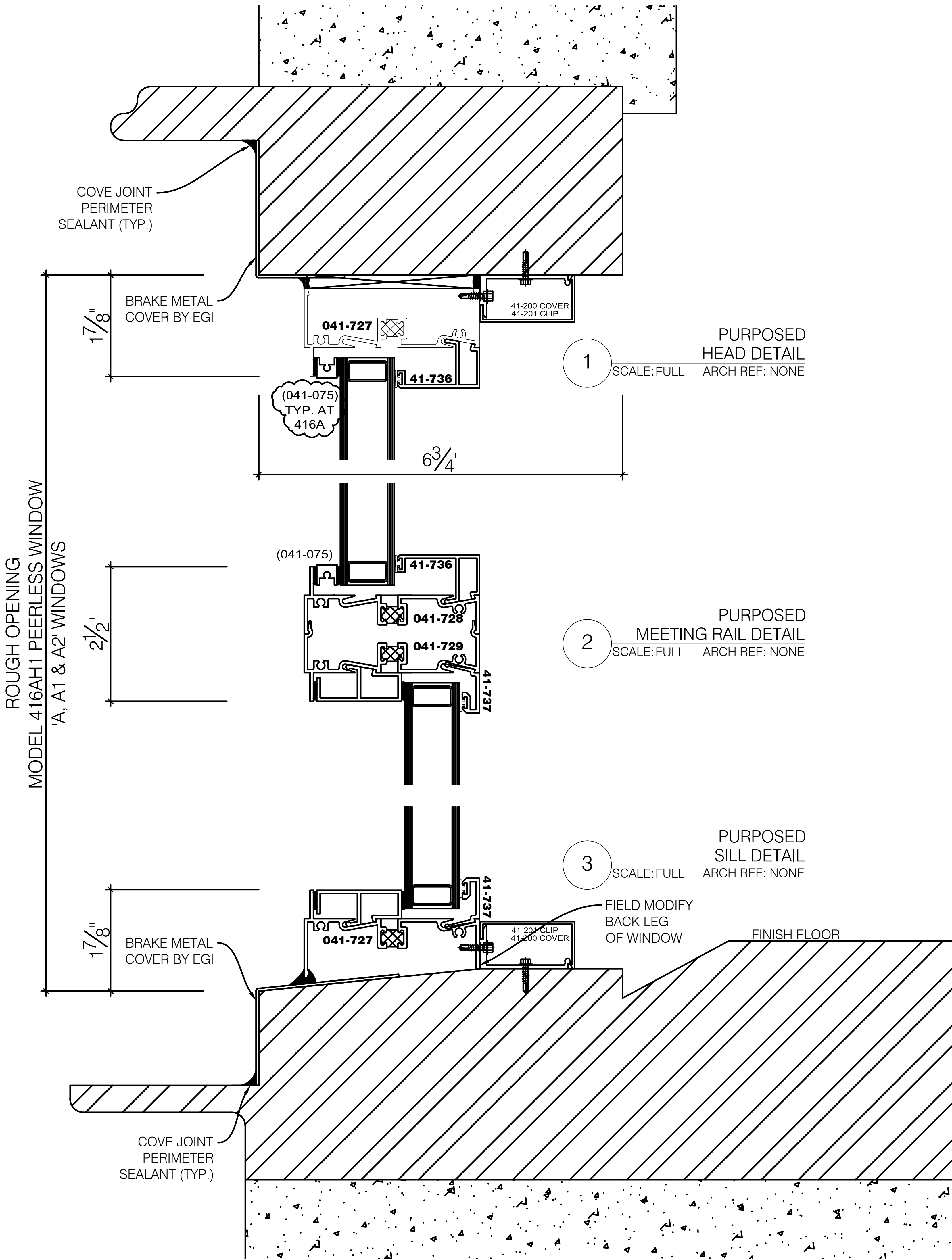

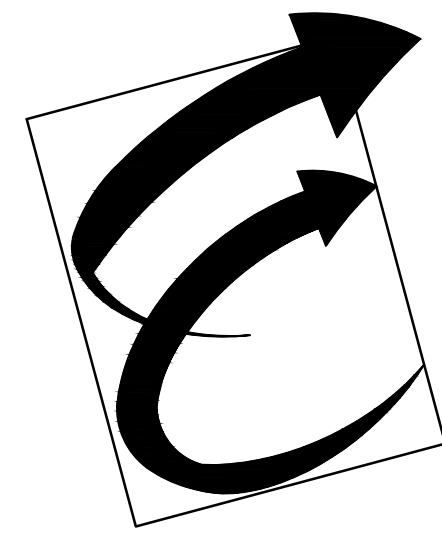

Environmental Glass, Inc.
12235 Stark Road
Livonia, Michigan 48150
Phone: (734) 261-1930 | Fax: (734) 261-5590

IMPORTANT:

These shop drawings are our interpretation of the contract documents. It shall be the responsibility of the General Contractor (or Construction Manager) to review these drawings for compliance with the design intent and Contract Documents. When these drawings are returned with "Approved" or "Approved As Noted" or "Reviewed" stamped on them, it shall constitute the General Contractors (or Construction Managers) and Architects agreement that the shop drawings do comply with the design intent and the contract documents.

DO NOT SCALE PLANS:

Copying, Printing, Software and other processes required to produce these prints can stretch or shrink the actual paper or layout. Therefore, scaling of this drawing may be inaccurate. Contact the Glazing Contractor for any additional dimensions or clarifications.

DRAWINGS PREPARED BY:



Charrette Studios, Inc.
23581 Donaldson St.
Clinton Township, MI. 48035
(586) 790-4329
(586) 790-4346 (fx)

Revision or Issue:

No.	Date	Subject
1	11-14-11	First Submittal
	10-01-12	AS BUILT FOR RECORD

PROJECT NAME AND LOCATION:

Broderick Tower
Redevelopment Project

10 WITHERELL / 1556 WOODWARD
DETROIT, MICHIGAN 48226

HISTORICAL WINDOW
REPLICATION / REPLACEMENT
SHOP DRAWINGS

ARCHITECT:

KRAEMER DESIGN GROUP
1420 BROADWAY
DETROIT, MICHIGAN 48226
PH: 313-965-3399 | FAX: 313-965-3555

GENERAL CONTRACTOR:

JC BEAL CONSTRUCTION, INC.
277 GRATIOT AVE., SUITE 500
DETROIT, MICHIGAN 48226
PH: 313-963-8951 | FAX: 313-963-3144

SEAL:

DRAWING TITLE:

2ND, 3RD & 4TH FLR
DETAILS

SCALE: FULL

CSI PROJECT NO:	03111042-AB
PROJECT MANAGER:	D. VAINER
DRAWN BY:	MJC
DATE:	10-01-12

DRAWING NO:

D2

4 PROPOSED JAMB
UPPER SASH DETAIL
SCALE: FULL ARCH REF: NONE

5 PROPOSED JAMB
LOWER SASH DETAIL
SCALE: FULL ARCH REF: NONE

6 PROPOSED JAMB
FIXED DETAIL
SCALE: FULL ARCH REF: NONE

27 1/2" ROUGH OPENING
MODEL 416AH1 PEERLESS WINDOW
'A, A1 & A2' WINDOWS

85 1/2" ROUGH OPENING
MODEL 4160 FIXED PEERLESS WINDOW
'B, B1 & B2' WINDOWS

COVE JOINT
PERIMETER
SEALANT (TYP.)

COVE JOINT
PERIMETER
SEALANT (TYP.)

ROUGH OPENING
MODEL 4160 FIXED PEERLESS WINDOW
B, B1 & B2 WINDOWS

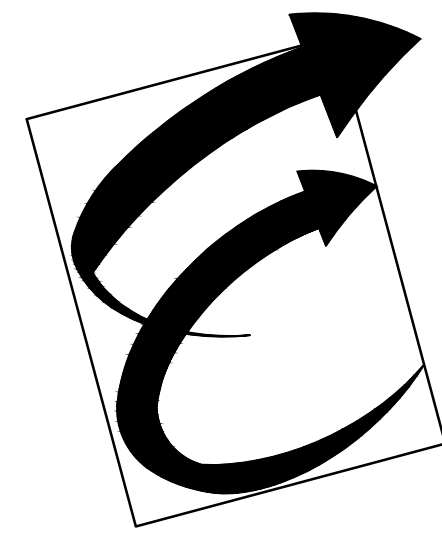
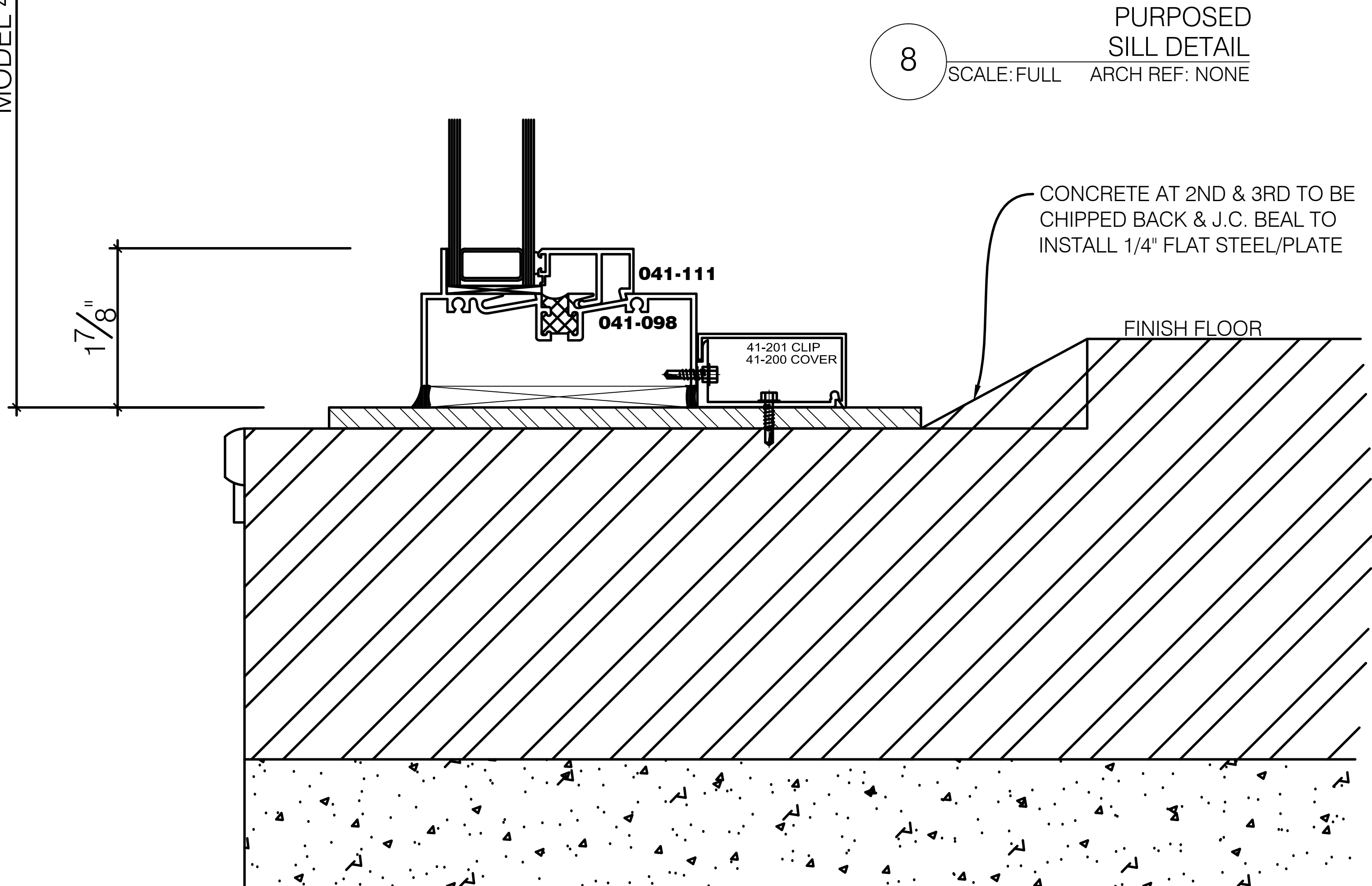
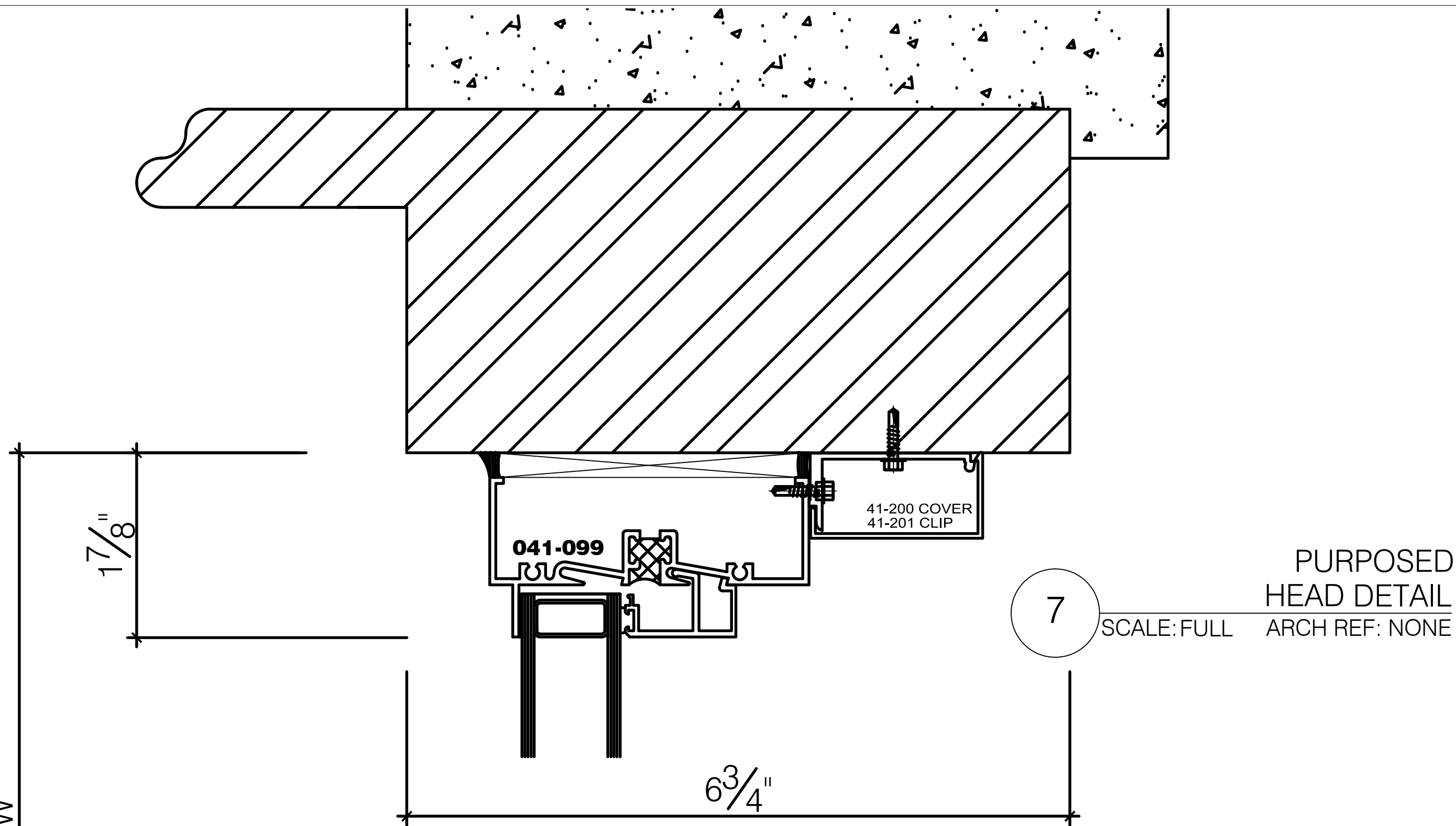

Environmental Glass, Inc.
12235 Stark Road
Livonia, Michigan 48150
Phone: (734) 261-1930 | Fax: (734) 261-5590

IMPORTANT:
These shop drawings are our interpretation of the contract documents. It shall be the responsibility of the General Contractor (or Construction Manager) to review these drawings for compliance with the design intent and Contract Documents. When these drawings are returned with "Approved" or "Approved As Noted" or "Reviewed" stamped on them, it shall constitute the General Contractors (or Construction Managers) and Architects agreement that the shop drawings do comply with the design intent and the contract documents.

DO NOT SCALE PLANS:
Copying, Printing, Software and other processes required to produce these prints can stretch or shrink the actual paper or layout. Therefore, scaling of this drawing may be inaccurate. Contact the Glazing Contractor for any additional dimensions or clarifications.

DRAWINGS PREPARED BY:



Charrette Studios, Inc.
23581 Donaldson St.
Clinton Township, MI. 48035
(586) 790-4329
(586) 790-4346 (fx)

Revision or Issue:		
No.	Date	Subject
1	11-14-11	First Submittal
	10-01-12	AS BUILT FOR RECORD

PROJECT NAME AND LOCATION:
**Broderick Tower
Redevelopment Project**

10 WITHERELL / 1556 WOODWARD
DETROIT, MICHIGAN 48226

HISTORICAL WINDOW
REPLICATION / REPLACEMENT
SHOP DRAWINGS

ARCHITECT:
KRAEMER DESIGN GROUP
1420 BROADWAY
DETROIT, MICHIGAN 48226
PH: 313-965-3399 | FAX: 313-965-3555

GENERAL CONTRACTOR:
JC BEAL CONSTRUCTION, INC.
277 GRATIOT AVE., SUITE 500
DETROIT, MICHIGAN 48226
PH: 313-963-8961 | FAX: 313-963-3144

SEAL:

DRAWING TITLE:
**2ND, 3RD & 4TH FLR
DETAILS**

SCALE: FULL
CSI PROJECT NO: 03111042-AB
PROJECT MANAGER: D. VAINER
DRAWN BY: MJC
DATE: 10-01-12

DRAWING NO:
D3
35

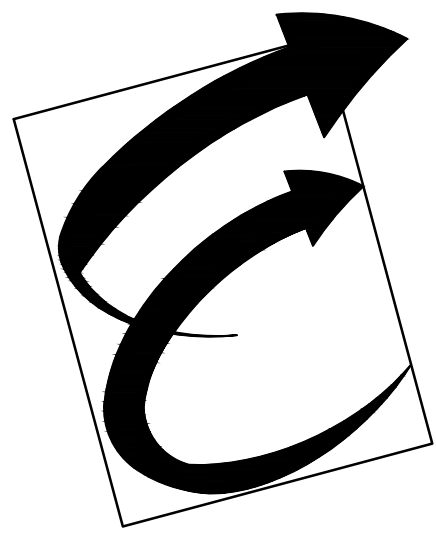

Environmental Glass, Inc.
12235 Stark Road
Livonia, Michigan 48150
Phone: (734) 261-1930 | Fax: (734) 261-5590

IMPORTANT:

These shop drawings are our interpretation of the contract documents. It shall be the responsibility of the General Contractor (or Construction Manager) to review these drawings for compliance with the design intent and Contract Documents. When these drawings are returned with "Approved" or "Approved As Noted" or "Reviewed" stamped on them, it shall constitute the General Contractors (or Construction Managers) and Architects agreement that the shop drawings do comply with the design intent and the contract documents.

DO NOT SCALE PLANS:

Copying, Printing, Software and other processes required to produce these prints can stretch or shrink the actual paper or layout. Therefore, scaling of this drawing may be inaccurate. Contact the Glazing Contractor for any additional dimensions or clarifications.

DRAWINGS PREPARED BY:



Charrette Studios, Inc.
23581 Donaldson St.
Clinton Township, MI. 48035
(586) 790-4329
(586) 790-4346 (fx)

Revision or Issue:

No.	Date	Subject
1	08-12-11	First Submittal
	10-01-12	AS BUILT FOR RECORD

PROJECT NAME AND LOCATION:

Broderick Tower
Redevelopment
Project
10 WITHERELL / 1556 WOODWARD
DETROIT, MICHIGAN 48226

HISTORICAL WINDOW
REPLICATION / REPLACEMENT
SHOP DRAWINGS

ARCHITECT:

KRAEMER DESIGN GROUP
1420 BROADWAY
DETROIT, MICHIGAN 48226
PH: 313-965-3399 | FAX: 313-965-3555

GENERAL CONTRACTOR:

JC BEAL CONSTRUCTION, INC.
277 GRATIOT AVE., SUITE 500
DETROIT, MICHIGAN 48226
PH: 313-963-8951 | FAX: 313-963-3144

SEAL:

DRAWING TITLE:

ELEVATIONS
5TH - 32ND FLOORS

SCALE: 3/8" = 1' - 0"

CSI PROJECT NO:	03111042-AB
PROJECT MANAGER:	D. VAINER
DRAWN BY:	MJC
DATE:	10-01-12

DRAWING NO:

E1

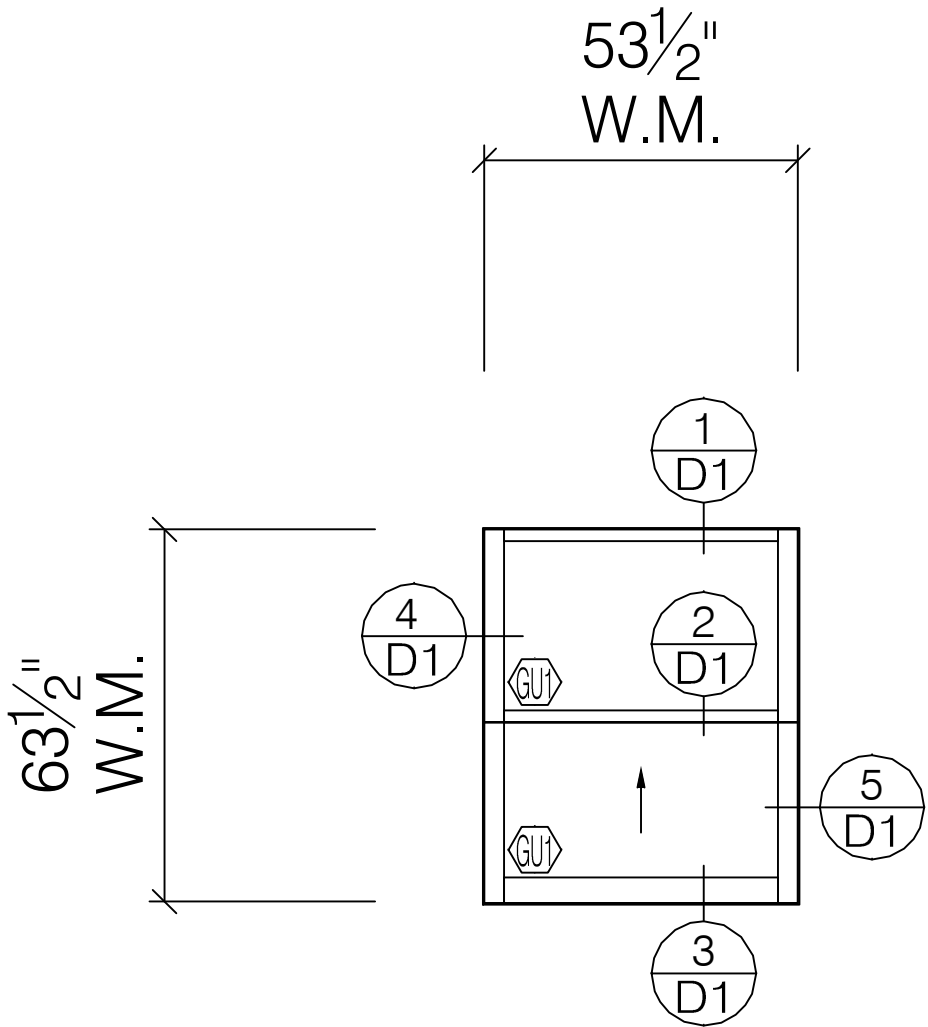

A

TRACO TR-9700 SERIES
BEVELED SINGLE HUNG

WINDOW
ELEVATION

SCALE: 3/8" = 1' - 0"
ARCH REF:

TOTAL: 576 TOTAL

+1 ATTIC STOCK

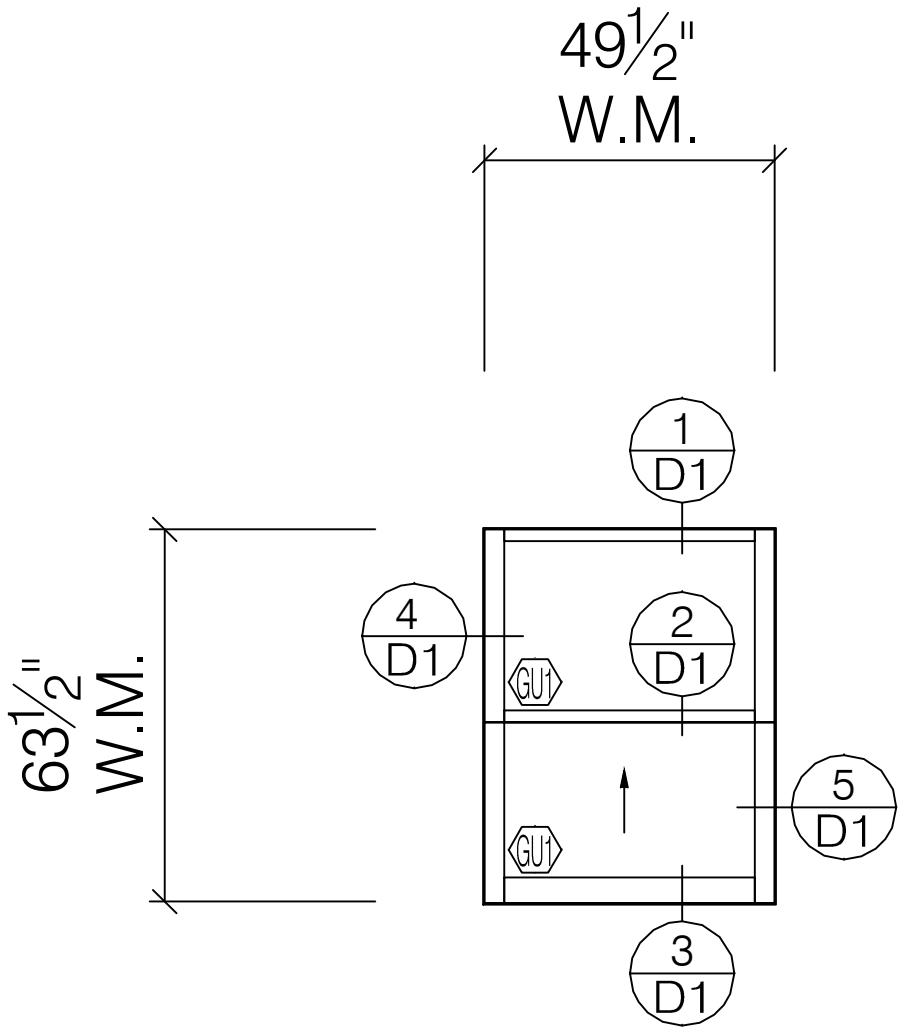

B

TRACO TR-9700 SERIES
BEVELED SINGLE HUNG

WINDOW
ELEVATION

SCALE: 3/8" = 1' - 0"
ARCH REF:

TOTAL: 214 TOTAL

+1 ATTIC STOCK

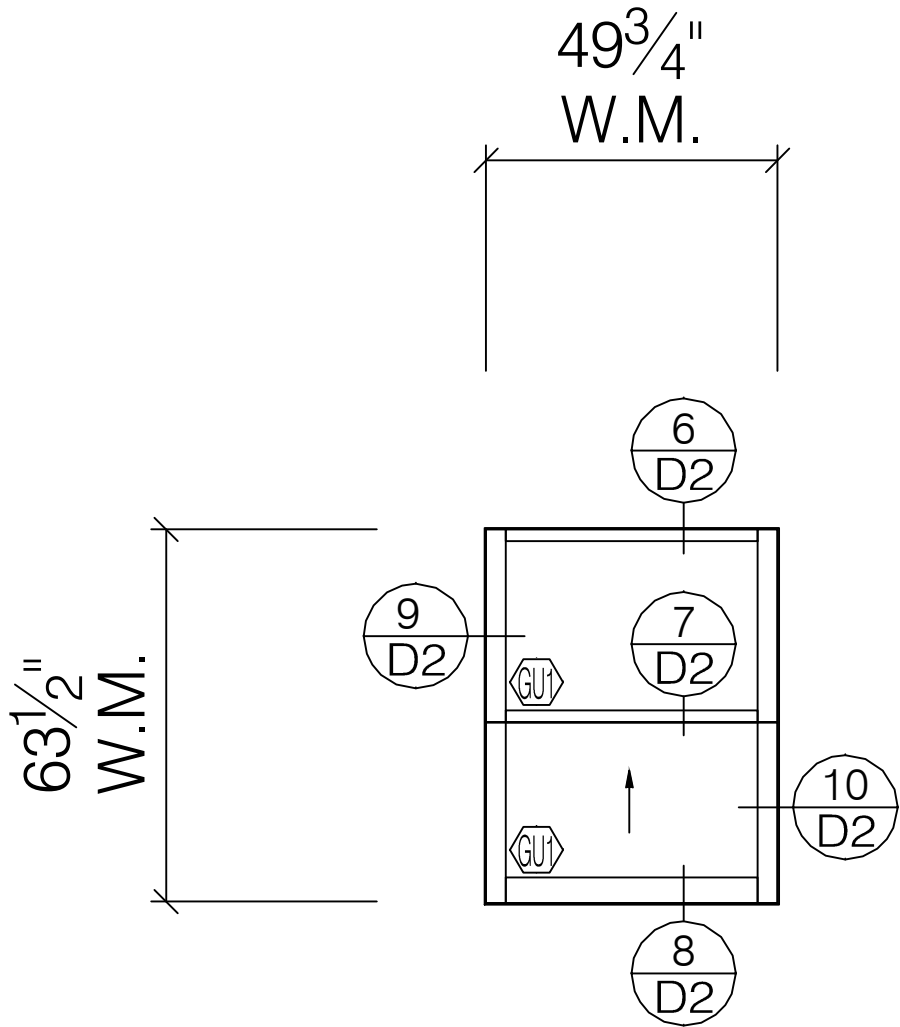

B1

TRACO TR-9700 SERIES
BEVELED SINGLE HUNG

WINDOW
ELEVATION

SCALE: 3/8" = 1' - 0"
ARCH REF:

TOTAL: 31 TOTAL

+1 ATTIC STOCK

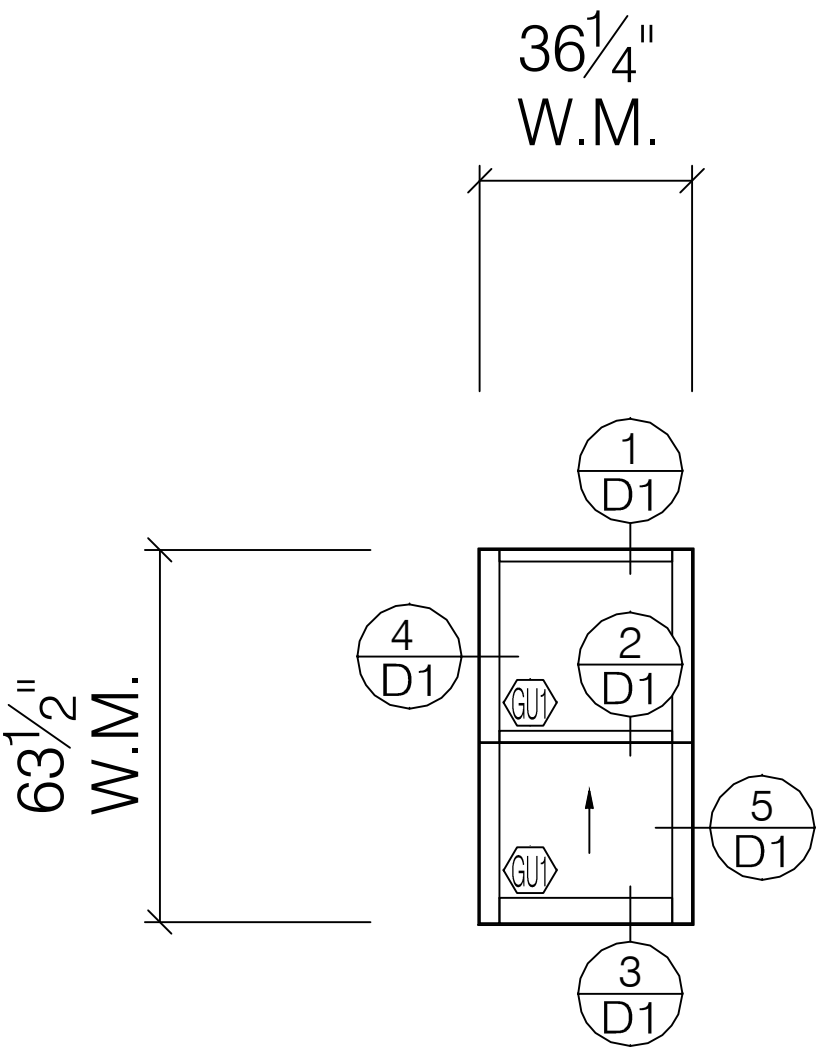

C

TRACO TR-9700 SERIES
BEVELED SINGLE HUNG

WINDOW
ELEVATION

SCALE: 3/8" = 1' - 0"
ARCH REF:

TOTAL: 2 TOTAL

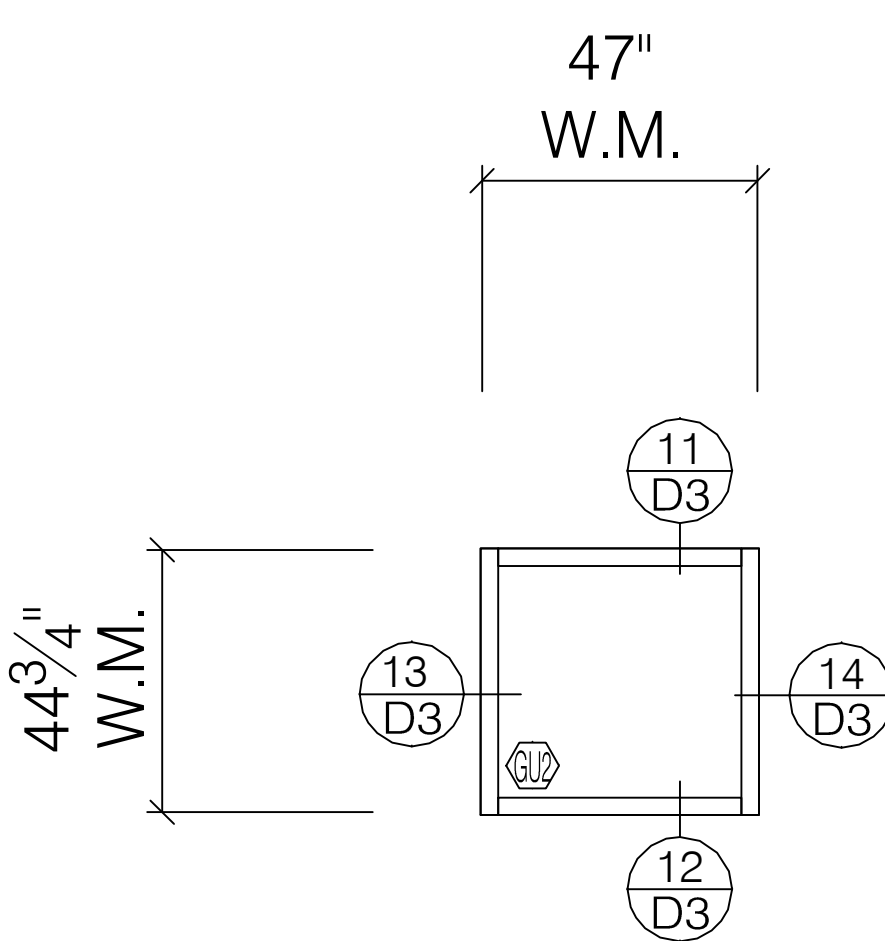

F

TRACO TR-7900 SERIES
FIXED WINDOW

WINDOW
ELEVATION

SCALE: 3/8" = 1' - 0"
ARCH REF:

TOTAL: 1 TOTAL

+1 ATTIC STOCK

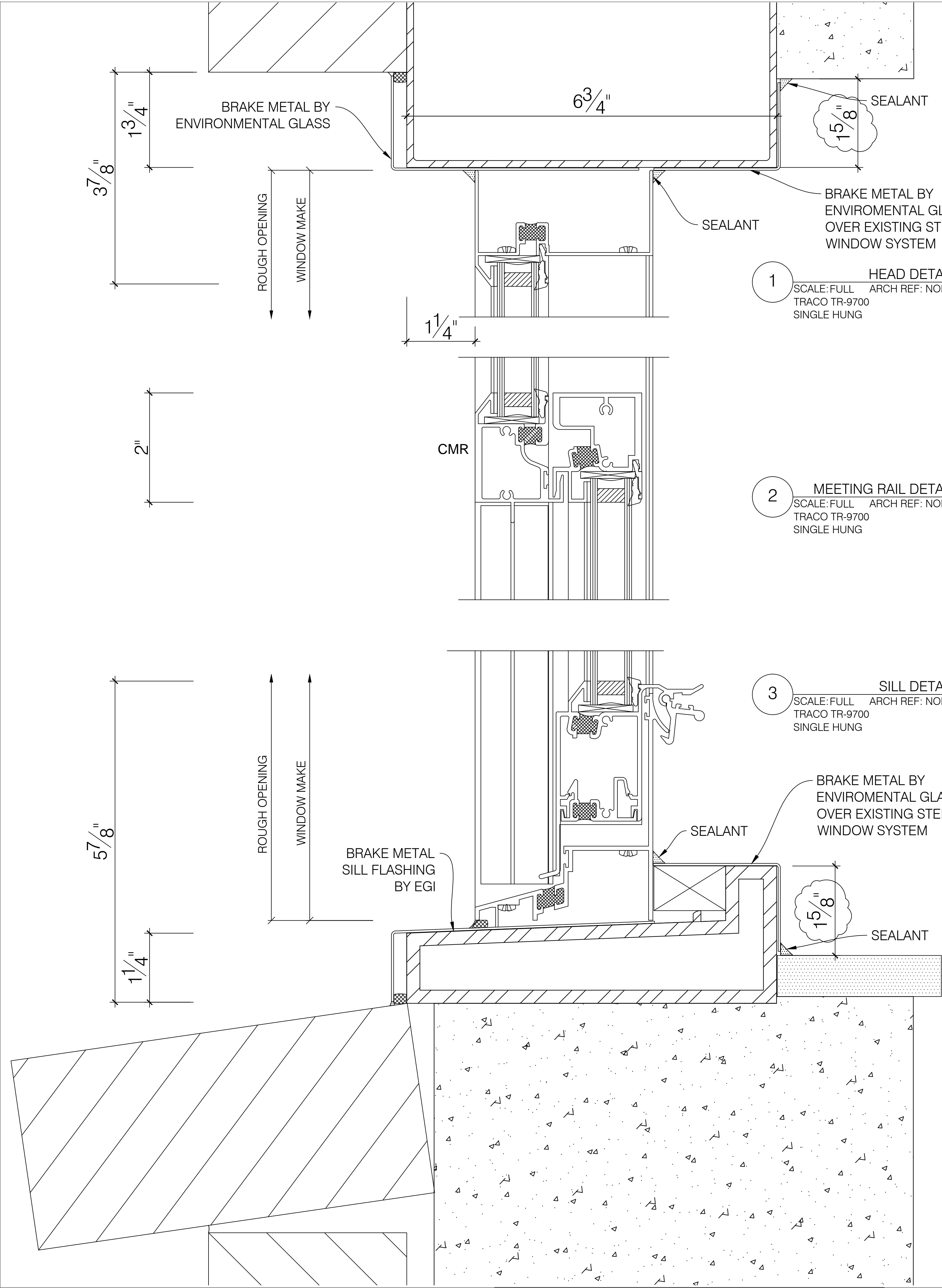

1 HEAD DETAIL
SCALE: FULL ARCH REF: NONE
TRACO TR-9700
SINGLE HUNG

2 MEETING RAIL DETAIL
SCALE: FULL ARCH REF: NONE
TRACO TR-9700
SINGLE HUNG

3 SILL DETAIL
SCALE: FULL ARCH REF: NONE
TRACO TR-9700
SINGLE HUNG

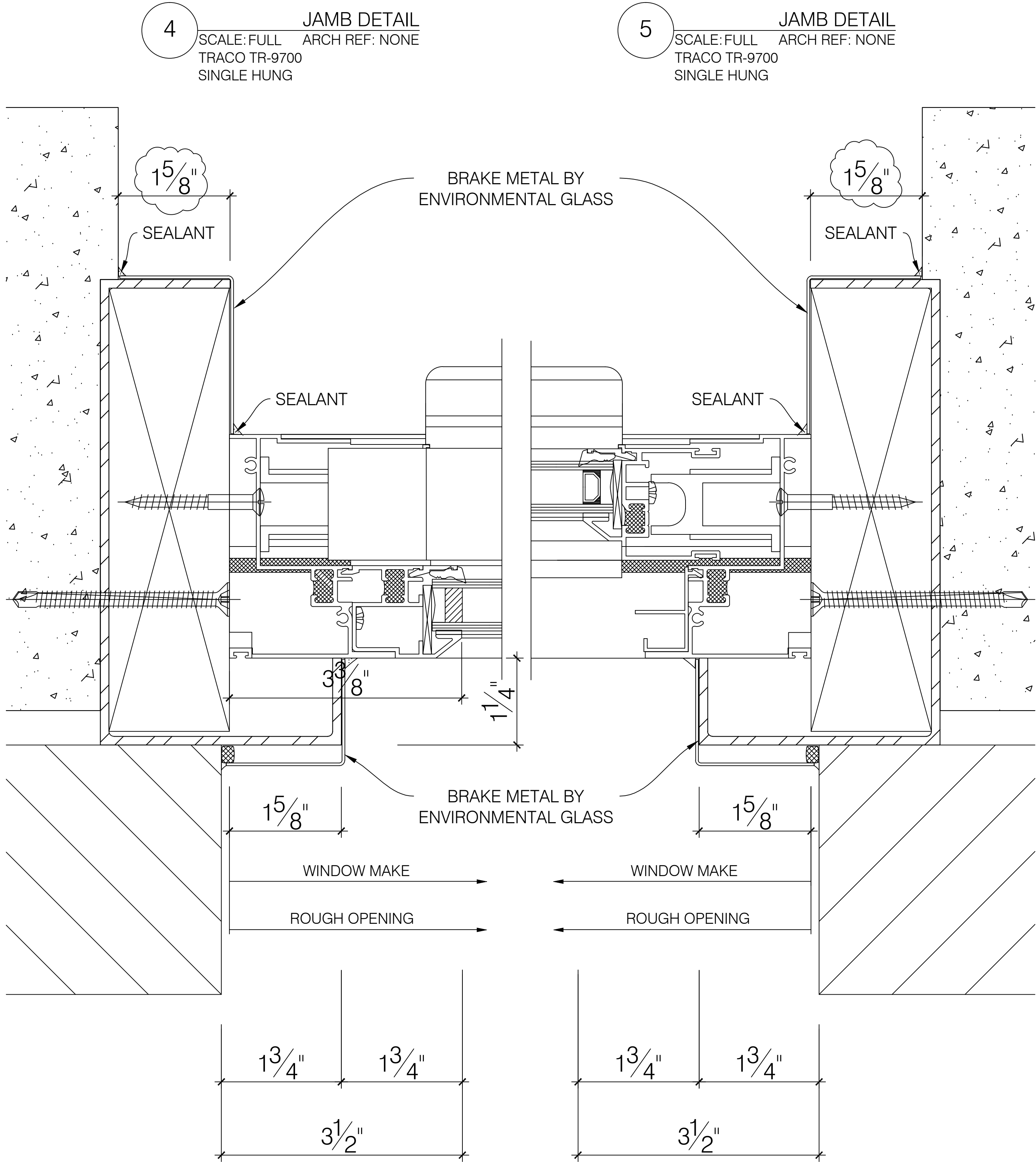

4 JAMB DETAIL
SCALE: FULL ARCH REF: NONE
TRACO TR-9700
SINGLE HUNG

5 JAMB DETAIL
SCALE: FULL ARCH REF: NONE
TRACO TR-9700
SINGLE HUNG

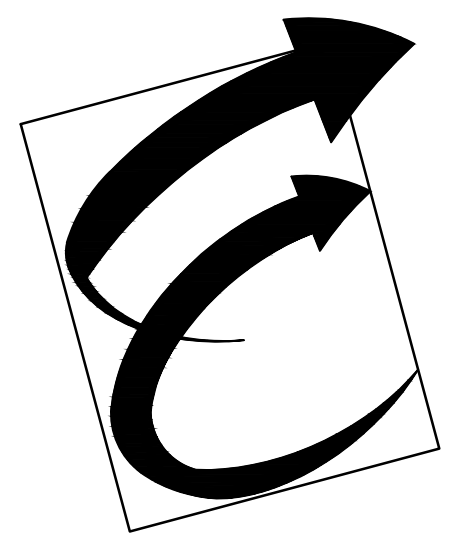

Environmental Glass, Inc.
12235 Stark Road
Livonia, Michigan 48150
Phone: (734) 261-1930 | Fax: (734) 261-5590

IMPORTANT:
These shop drawings are our interpretation of the contract documents. It shall be the responsibility of the General Contractor (or Construction Manager) to review these drawings for compliance with the design intent and Contract Documents. When these drawings are returned with "Approved" or "Approved As Noted" or "Reviewed" stamped on them, it shall constitute the General Contractors (or Construction Managers) and Architects agreement that the shop drawings do comply with the design intent and the contract documents.

DO NOT SCALE PLANS:
Copying, Printing, Software and other processes required to produce these prints can stretch or shrink the actual paper or layout. Therefore, scaling of this drawing may be inaccurate. Contact the Glazing Contractor for any additional dimensions or clarifications.



Charrette Studios, Inc.
23581 Donaldson St.
Clinton Township, MI. 48035
(586) 790-4329
(586) 790-4346 (fx)

Revision or Issue:		
No.	Date	Subject
1	08-12-11	First Submittal
	10-01-12	AS BUILT FOR RECORD

PROJECT NAME AND LOCATION:
**Broderick Tower
Redevelopment
Project**
10 WITHERELL / 1556 WOODWARD
DETROIT, MICHIGAN 48226

HISTORICAL WINDOW
REPLICATION / REPLACEMENT
SHOP DRAWINGS

ARCHITECT:
KRAEMER DESIGN GROUP
1420 BROADWAY
DETROIT, MICHIGAN 48226
PH: 313-965-3399 | FAX: 313-965-3555

GENERAL CONTRACTOR:
JC BEAL CONSTRUCTION, INC.
277 GRATIOT AVE., SUITE 500
DETROIT, MICHIGAN 48226
PH: 313-963-8961 | FAX: 313-963-3144

SEAL:

DRAWING TITLE:
**5TH - 32ND FLOORS
DETAILS**

SCALE: FULL
CSI PROJECT NO: 03111042-AB
PROJECT MANAGER: D. VAINER
DRAWN BY: MJC
DATE: 10-01-12

DRAWING NO:
D1

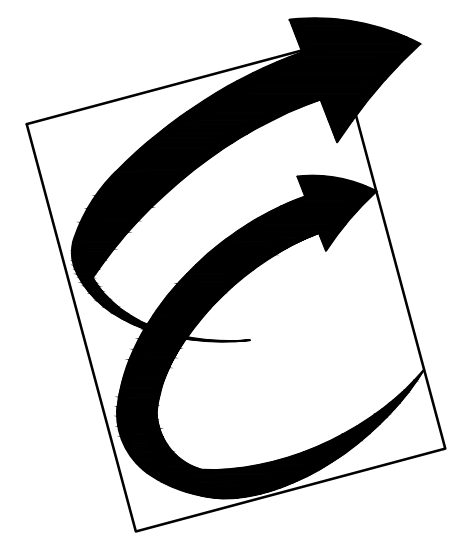

Environmental Glass, Inc.
12235 Stark Road
Livonia, Michigan 48150
Phone: (734) 261-1930 | Fax: (734) 261-5590

IMPORTANT:
These shop drawings are our interpretation of the contract documents. It shall be the responsibility of the General Contractor (or Construction Manager) to review these drawings for compliance with the design intent and Contract Documents. When these drawings are returned with "Approved" or "Approved As Noted" or "Reviewed" stamped on them, it shall constitute the General Contractors (or Construction Managers) and Architects agreement that the shop drawings do comply with the design intent and the contract documents.

DO NOT SCALE PLANS:
Copying, Printing, Software and other processes required to produce these prints can stretch or shrink the actual paper or layout. Therefore, scaling of this drawing may be inaccurate. Contact the Glazing Contractor for any additional dimensions or clarifications.



Charrette Studios, Inc.
23581 Donaldson St.
Clinton Township, MI. 48035
(586) 790-4329
(586) 790-4346 (fx)

Revision or Issue:		
No.	Date	Subject
1	08-12-11	First Submittal
	10-01-12	AS BUILT FOR RECORD

PROJECT NAME AND LOCATION:
**Broderick Tower
Redevelopment
Project**
10 WITHERELL / 1556 WOODWARD
DETROIT, MICHIGAN 48226

**HISTORICAL WINDOW
REPLICATION / REPLACEMENT
SHOP DRAWINGS**

ARCHITECT:
KRAEMER DESIGN GROUP
1420 BROADWAY
DETROIT, MICHIGAN 48226
PH: 313-965-3399 | FAX: 313-965-3555

GENERAL CONTRACTOR:
JC BEAL CONSTRUCTION, INC.
277 GRATIOT AVE., SUITE 500
DETROIT, MICHIGAN 48226
PH: 313-963-8961 | FAX: 313-963-3144

SEAL:

DRAWING TITLE:
**5TH - 32ND FLOORS
DETAILS**

SCALE: FULL
CSI PROJECT NO: 03111042-AB
PROJECT MANAGER: D. VAINER
DRAWN BY: MJC
DATE: 10-01-12

DRAWING NO:

D2

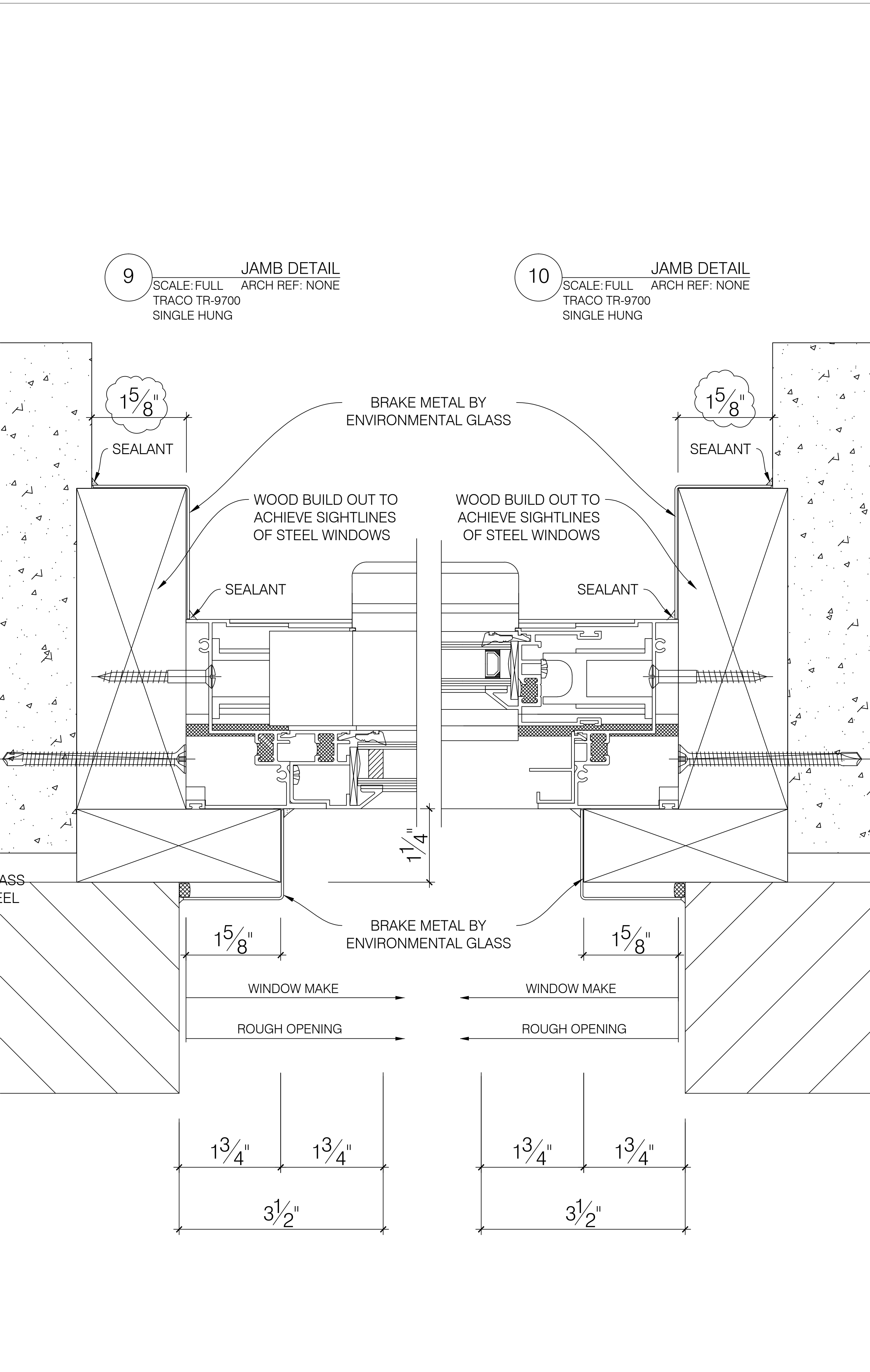
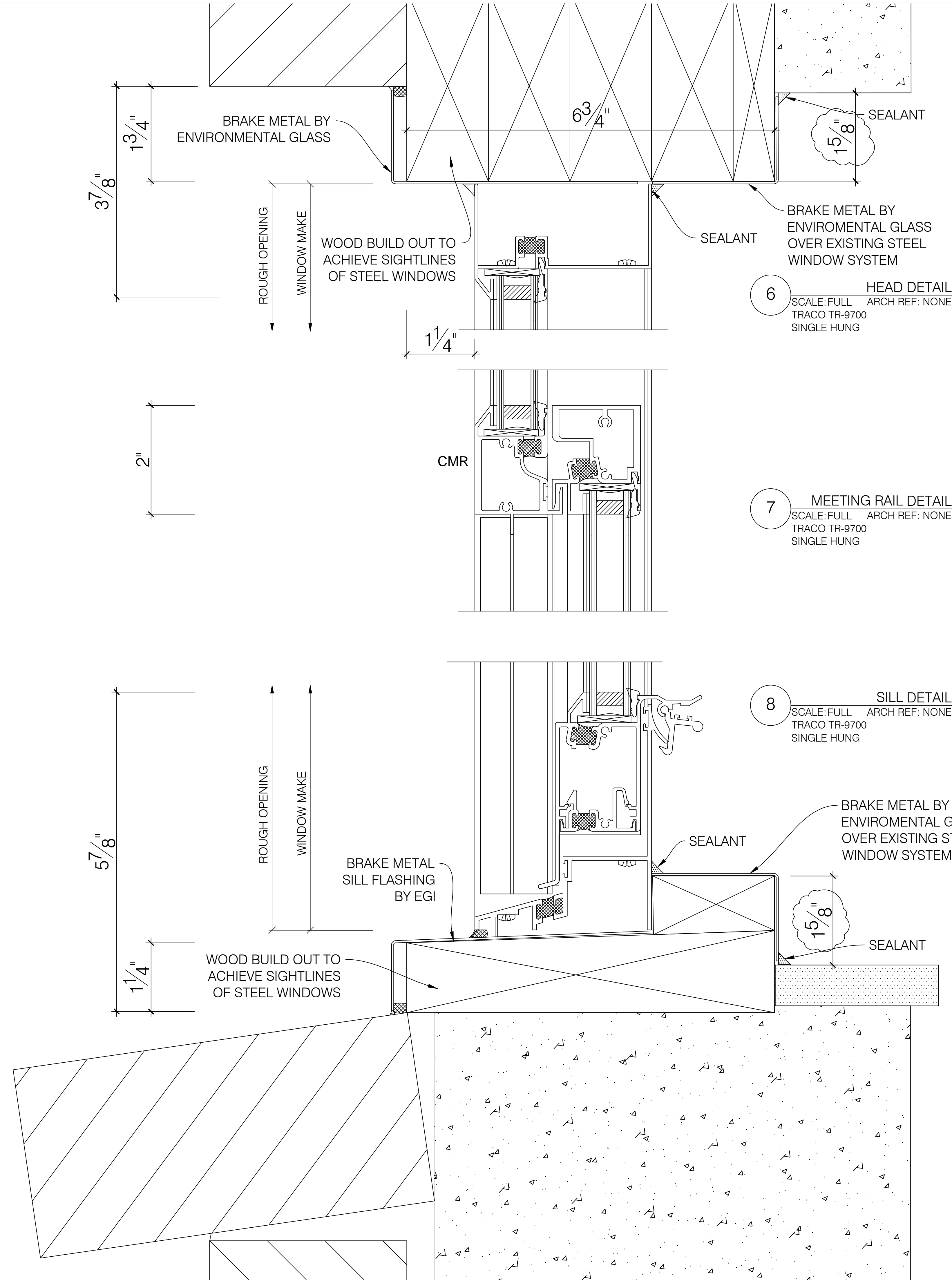

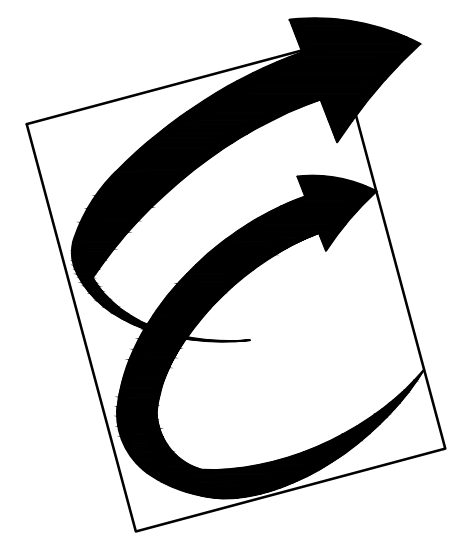

Environmental Glass, Inc.
12235 Stark Road
Livonia, Michigan 48150
Phone: (734) 261-1930 | Fax: (734) 261-5590

IMPORTANT:
These shop drawings are our interpretation of the contract documents. It shall be the responsibility of the General Contractor (or Construction Manager) to review these drawings for compliance with the design intent and Contract Documents. When these drawings are returned with "Approved" or "Approved As Noted" or "Reviewed" stamped on them, it shall constitute the General Contractors (or Construction Managers) and Architects agreement that the shop drawings do comply with the design intent and the contract documents.

DO NOT SCALE PLANS:
Copying, Printing, Software and other processes required to produce these prints can stretch or shrink the actual paper or layout. Therefore, scaling of this drawing may be inaccurate. Contact the Glazing Contractor for any additional dimensions or clarifications.



Charrette Studios, Inc.
23581 Donaldson St.
Clinton Township, MI. 48035
(586) 790-4329
(586) 790-4346 (fx)

Revision or Issue:		
No.	Date	Subject
1	08-12-11	First Submittal
	10-01-12	AS BUILT FOR RECORD

PROJECT NAME AND LOCATION:
**Broderick Tower
Redevelopment
Project**
10 WITHERELL / 1556 WOODWARD
DETROIT, MICHIGAN 48226

HISTORICAL WINDOW
REPLICATION / REPLACEMENT
SHOP DRAWINGS

ARCHITECT:
KRAEMER DESIGN GROUP
1420 BROADWAY
DETROIT, MICHIGAN 48226
PH: 313-965-3399 | FAX: 313-965-3555

GENERAL CONTRACTOR:
JC BEAL CONSTRUCTION, INC.
277 GRATIOT AVE., SUITE 500
DETROIT, MICHIGAN 48226
PH: 313-963-8961 | FAX: 313-963-3144

SEAL:

DRAWING TITLE:
**5TH - 32ND FLOORS
DETAILS**

SCALE: FULL
CSI PROJECT NO: 03111042-AB
PROJECT MANAGER: D. VAINER
DRAWN BY: MJC
DATE: 10-01-12

DRAWING NO:
D3

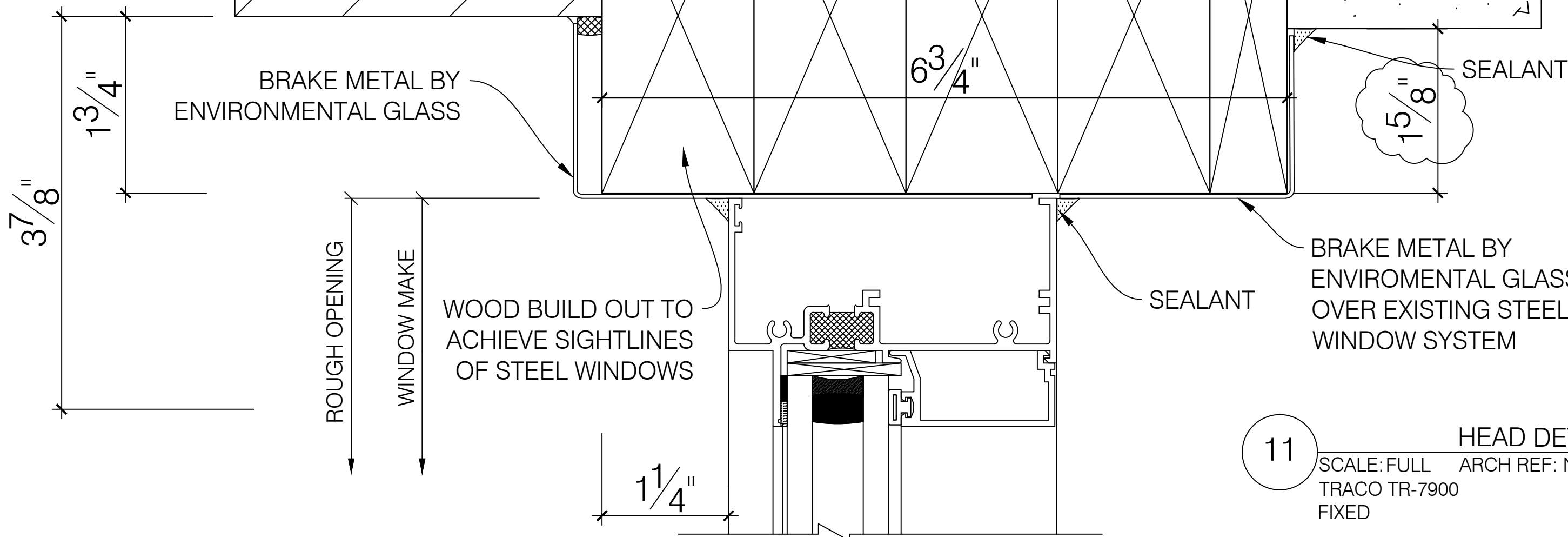

11 HEAD DETAIL
SCALE: FULL ARCH REF: NONE
TRACO TR-7900
FIXED

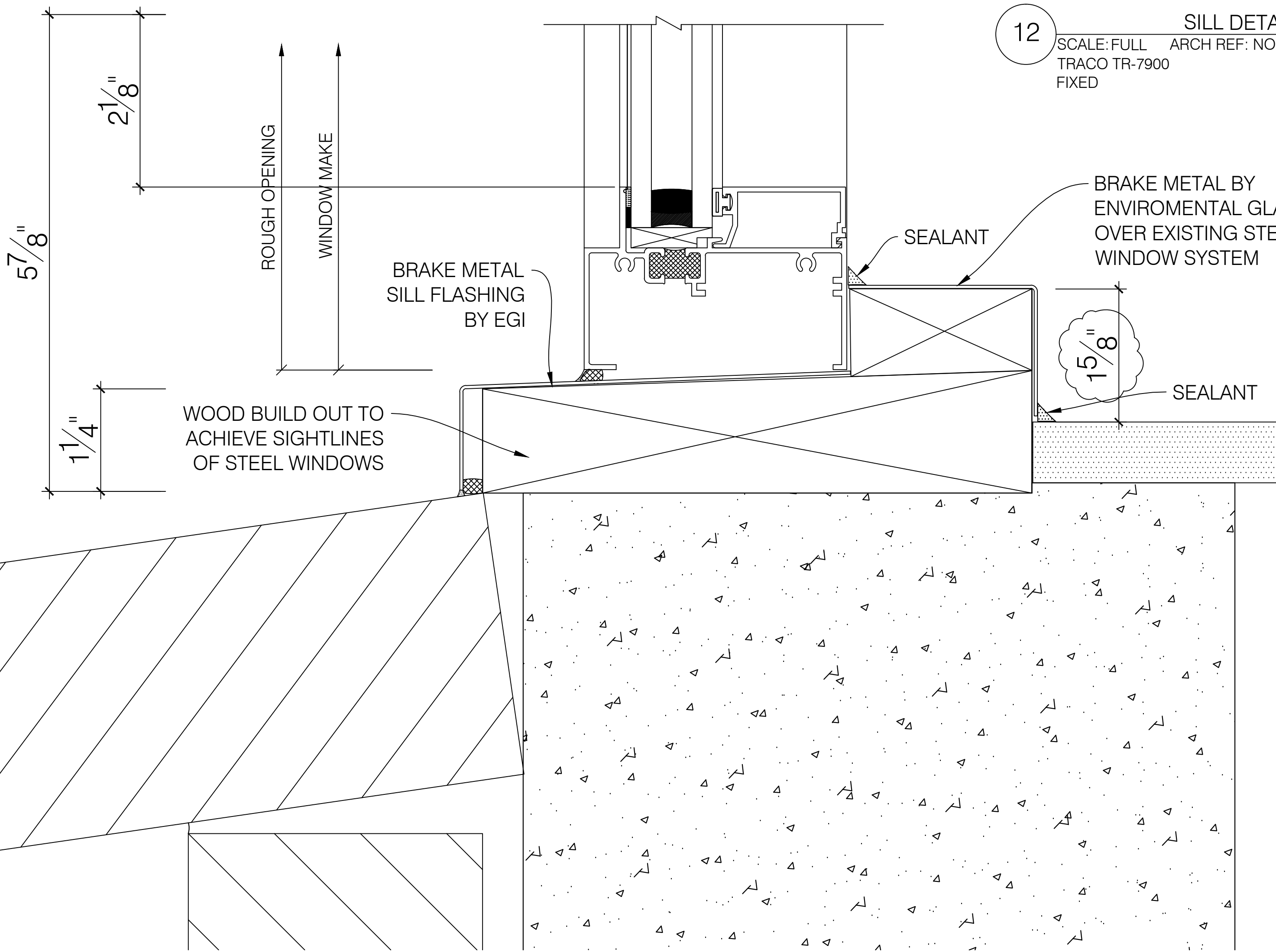

12 SILL DETAIL
SCALE: FULL ARCH REF: NONE
TRACO TR-7900
FIXED

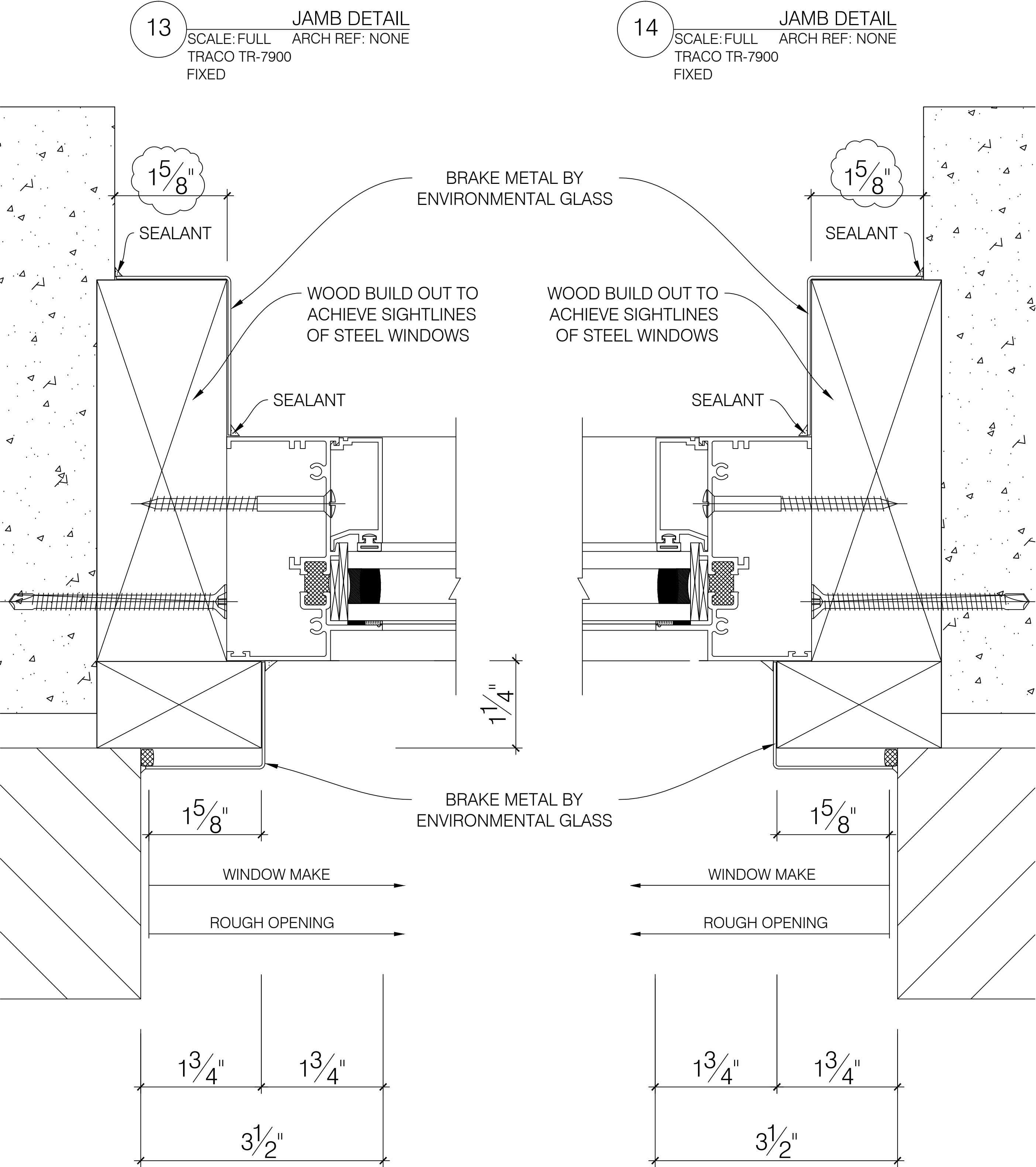

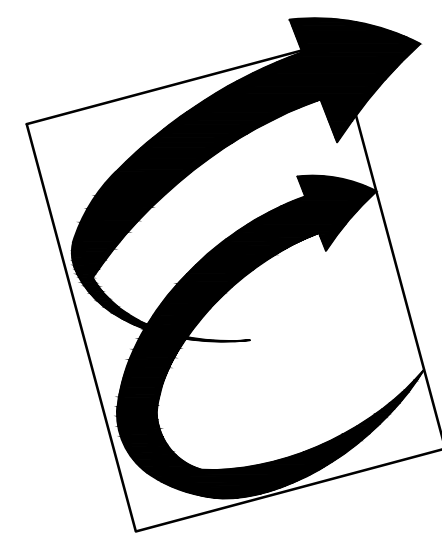
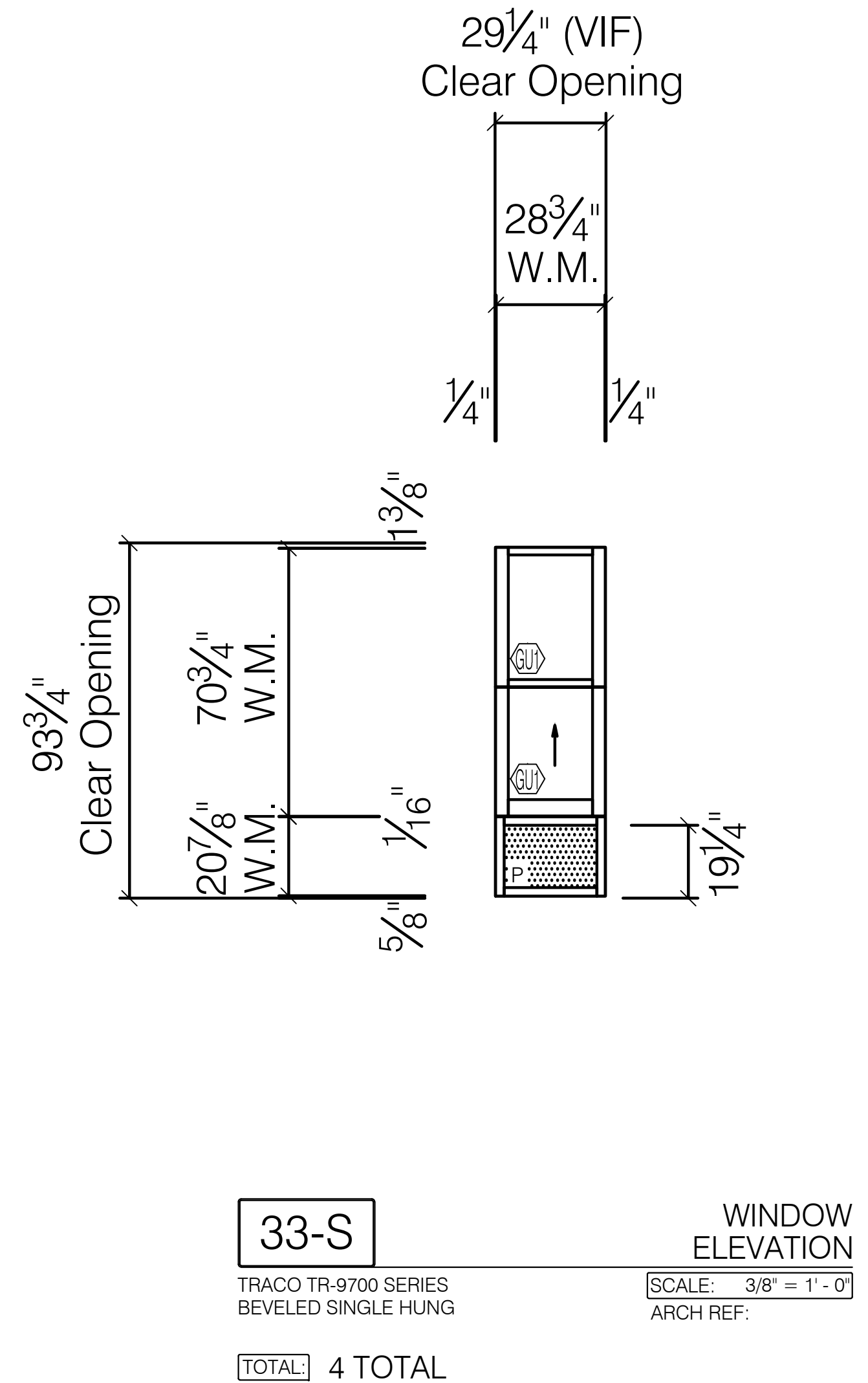
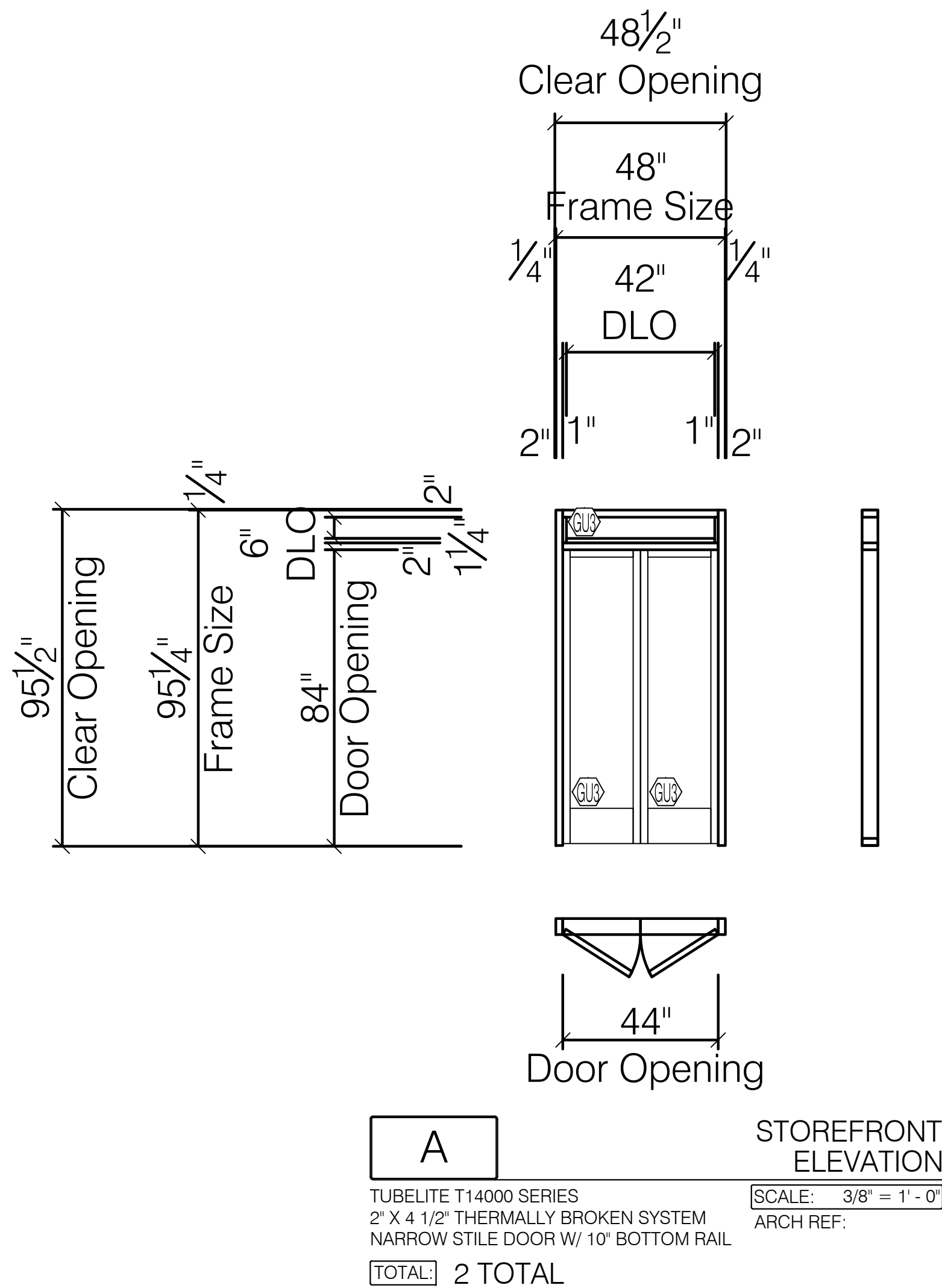
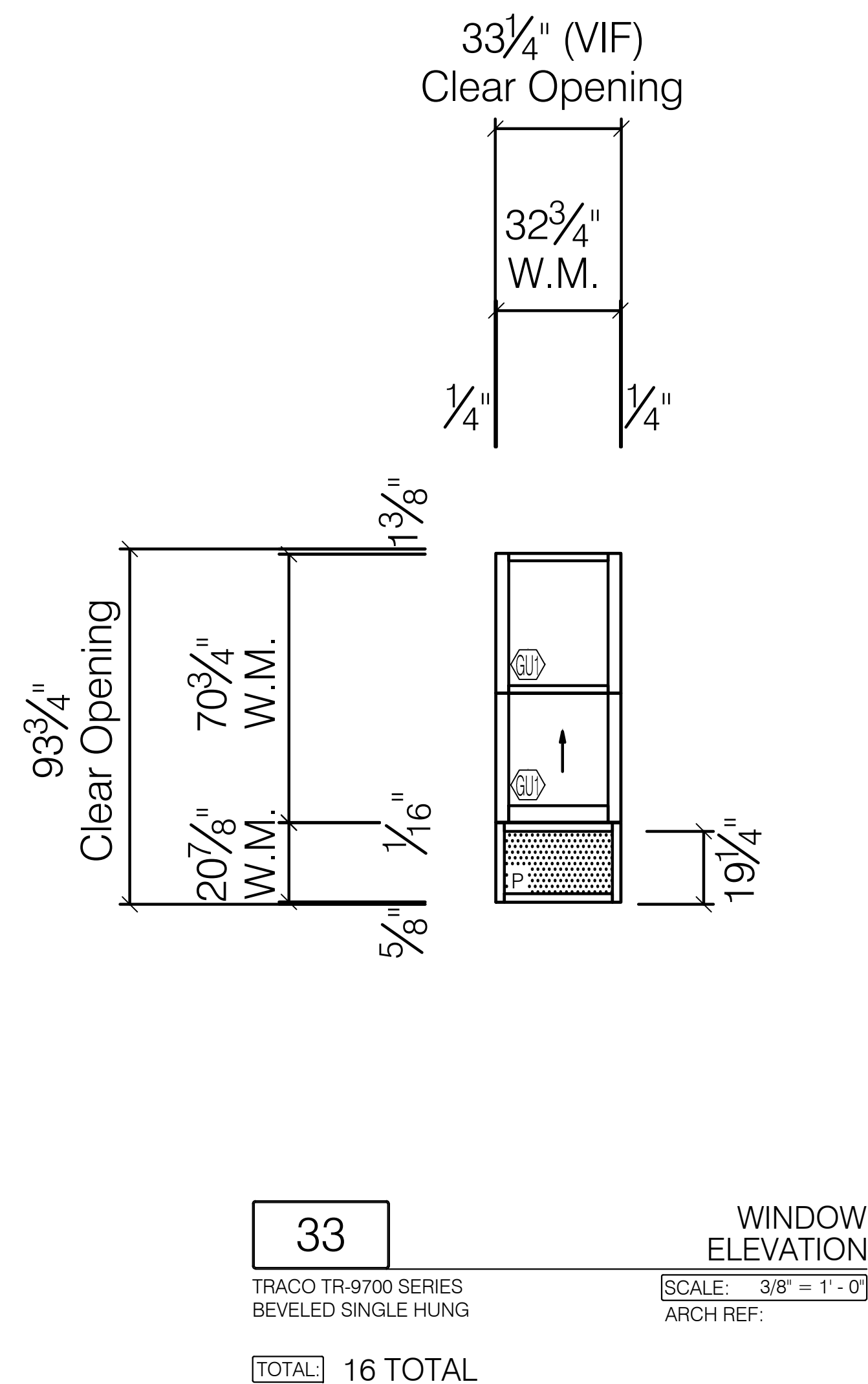
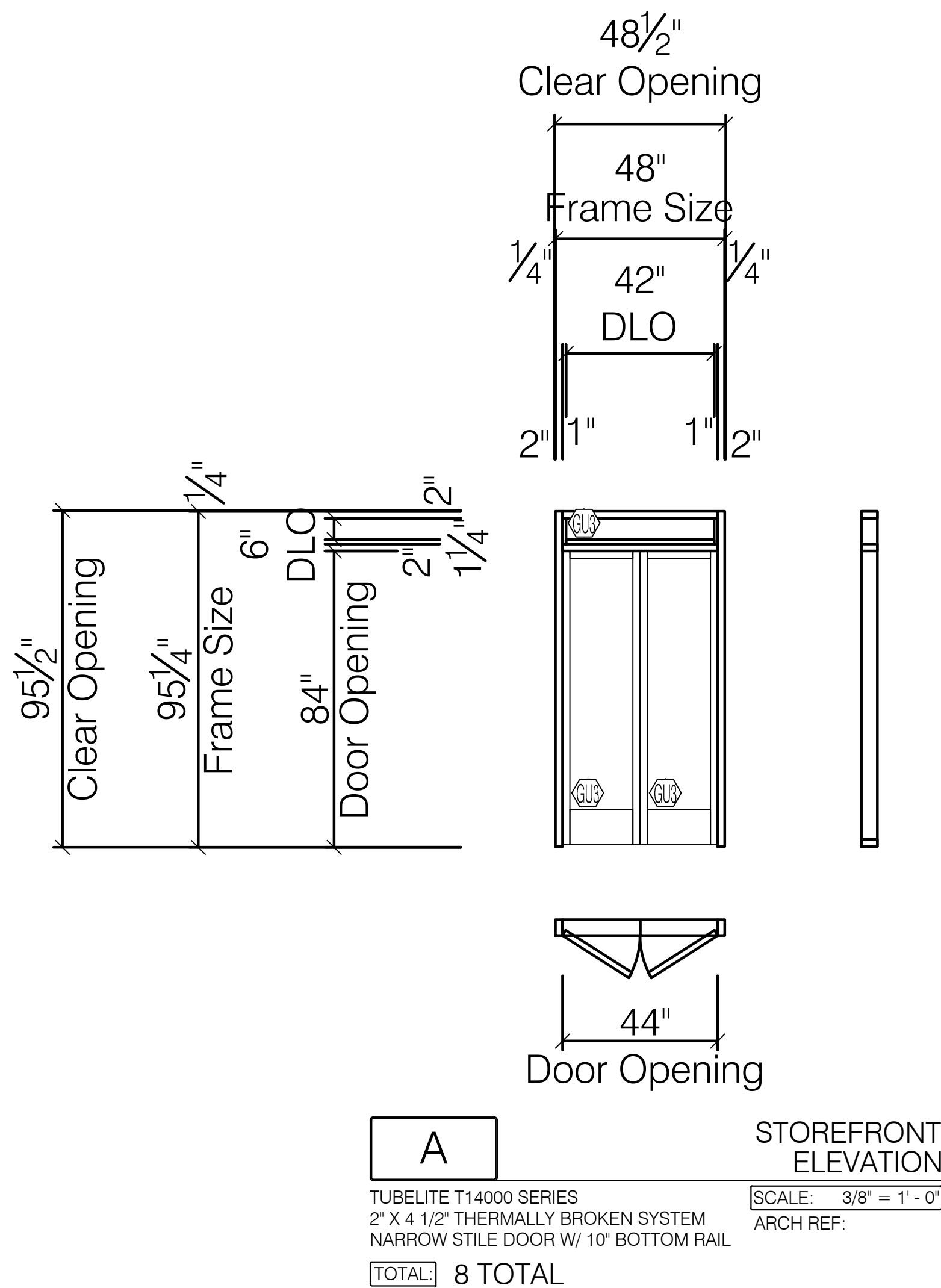
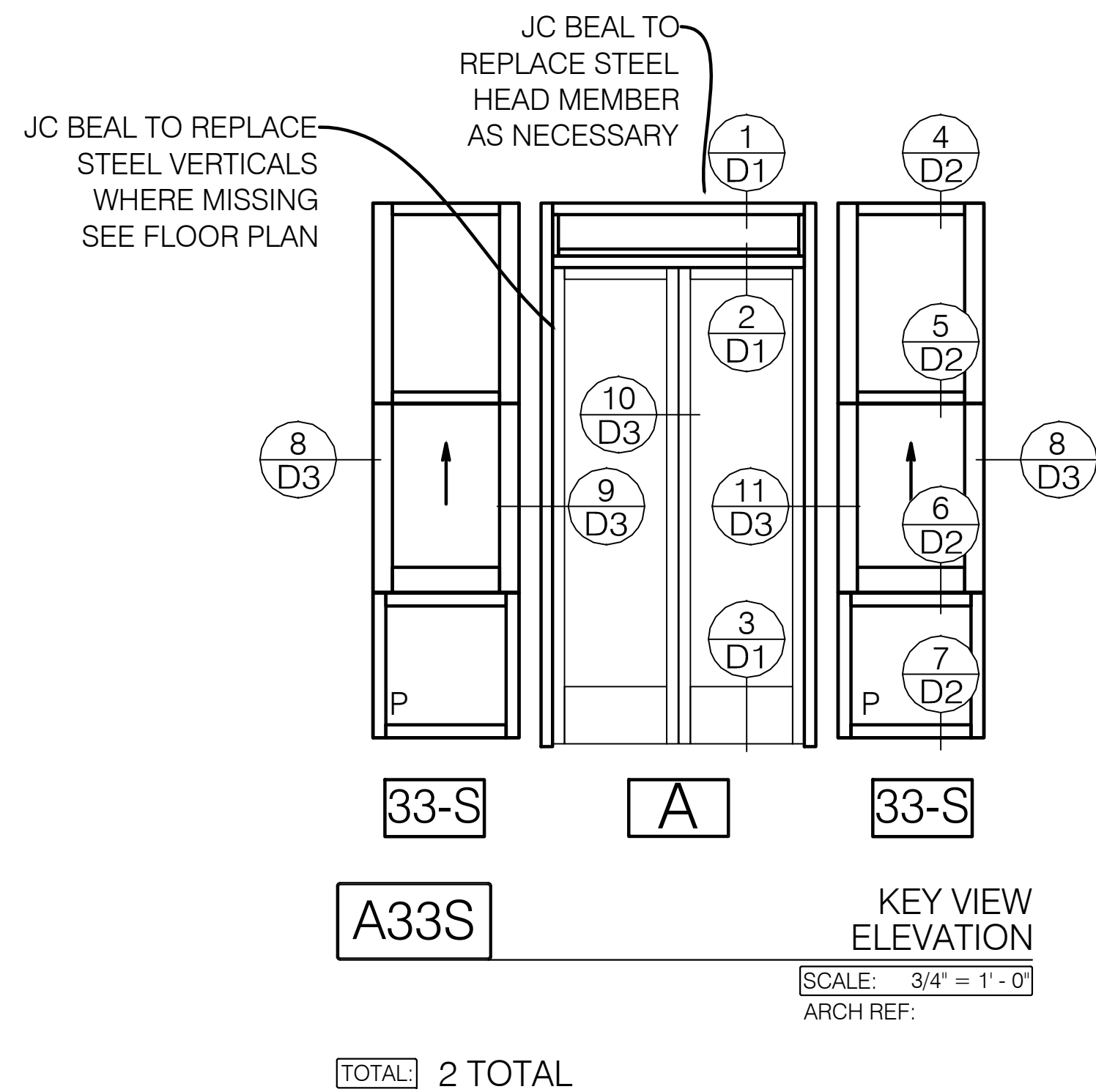
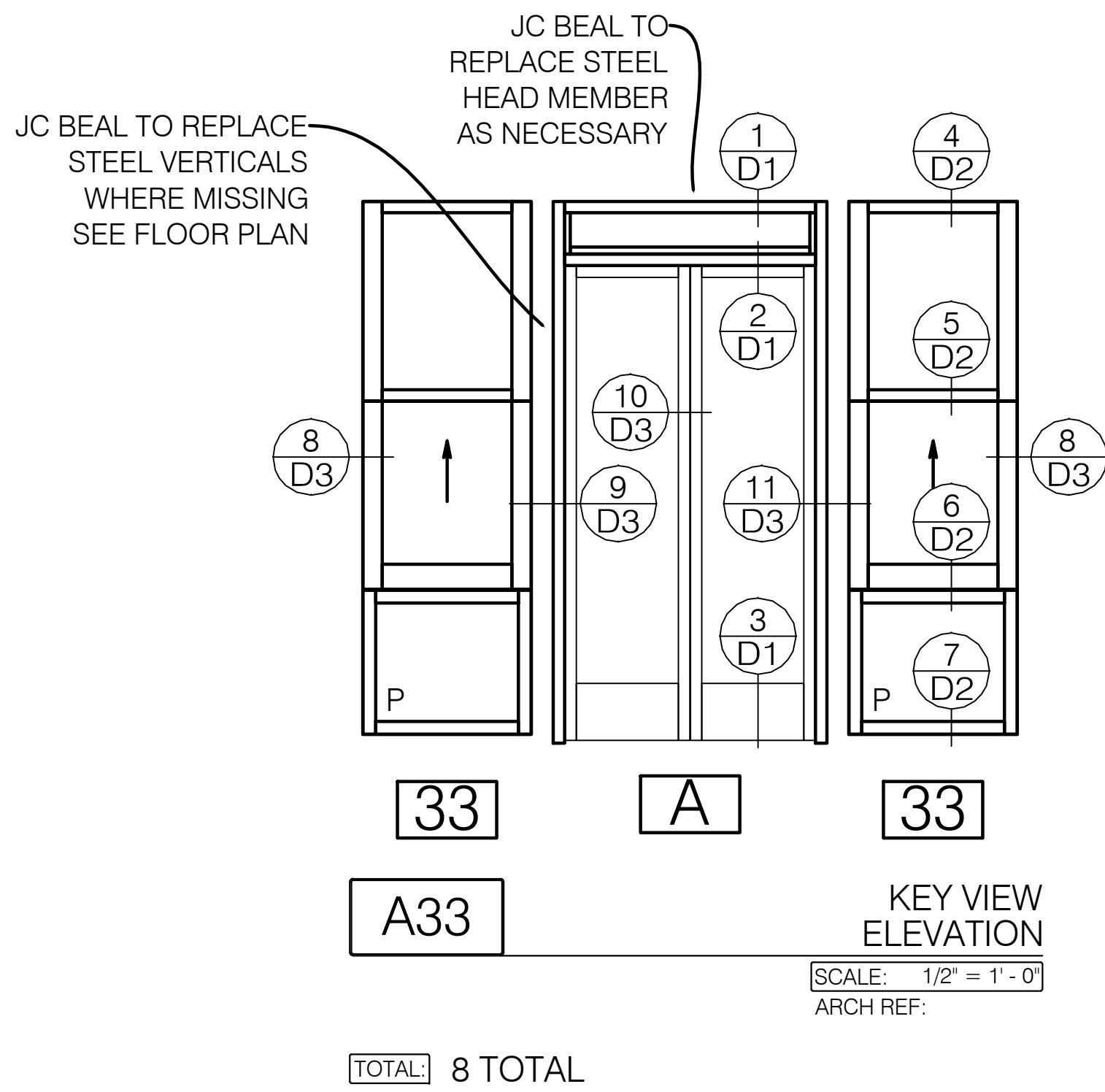

Environmental Glass, Inc.
12235 Stark Road
Livonia, Michigan 48150
Phone: (734) 261-1930 | Fax: (734) 261-5590

IMPORTANT:
These shop drawings are our interpretation of the contract documents. It shall be the responsibility of the General Contractor (or Construction Manager) to review these drawings for compliance with the design intent and Contract Documents. When these drawings are returned with "Approved" or "Approved As Noted" or "Reviewed" stamped on them, it shall constitute the General Contractors (or Construction Managers) and Architects agreement that the shop drawings do comply with the design intent and the contract documents.

DO NOT SCALE PLANS:
Copying, Printing, Software and other processes required to produce these prints can stretch or shrink the actual paper or layout. Therefore, scaling of this drawing may be inaccurate. Contact the Glazing Contractor for any additional dimensions or clarifications.

DRAWINGS PREPARED BY:

Charrette Studios, Inc.

Charrette Studios, Inc.
23581 Donaldson St.
Clinton Township, MI. 48035
(586) 790-4329
(586) 790-4346 (fx)

Revision or Issue:	
No.	Subject
1	09-14-11 First Submittal
2	10-26-11 Second Submittal
3	11-07-11 Third Submittal
10-01-12	AS BUILT FOR RECORD

PROJECT NAME AND LOCATION:
Broderick Tower
Redevelopment
Project
10 WITHERELL / 1556 WOODWARD
DETROIT, MICHIGAN 48226

HISTORICAL WINDOW
REPLICATION / REPLACEMENT
SHOP DRAWINGS

ARCHITECT:
KRAEMER DESIGN GROUP
1420 BROADWAY
DETROIT, MICHIGAN 48206
PH: 313-965-3399 | FAX: 313-965-3555

GENERAL CONTRACTOR:
JC BEAL CONSTRUCTION, INC.
277 GRATIOT AVE., SUITE 500
DETROIT, MICHIGAN 48206
PH: 313-963-8961 | FAX: 313-963-3144

DRAWING TITLE:
ELEVATIONS
33RD & 34TH FLOORS

SCALE: AS NOTED

CSI PROJECT NO: 03111042-AB

PROJECT MANAGER: D. VAINER

DRAWN BY: MJC

DATE: 10-01-12

DRAWING NO: E1

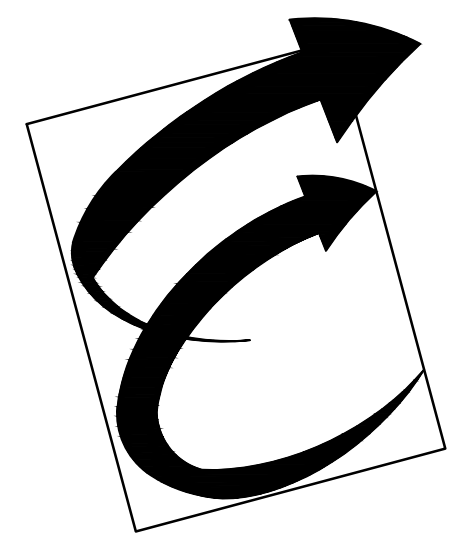
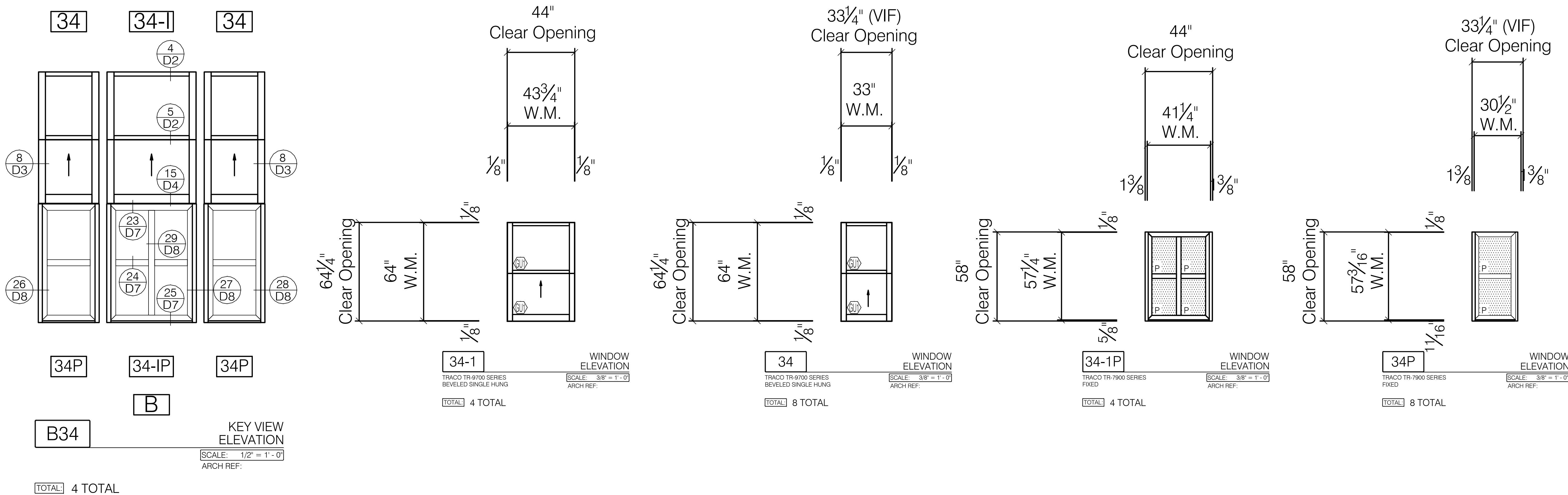
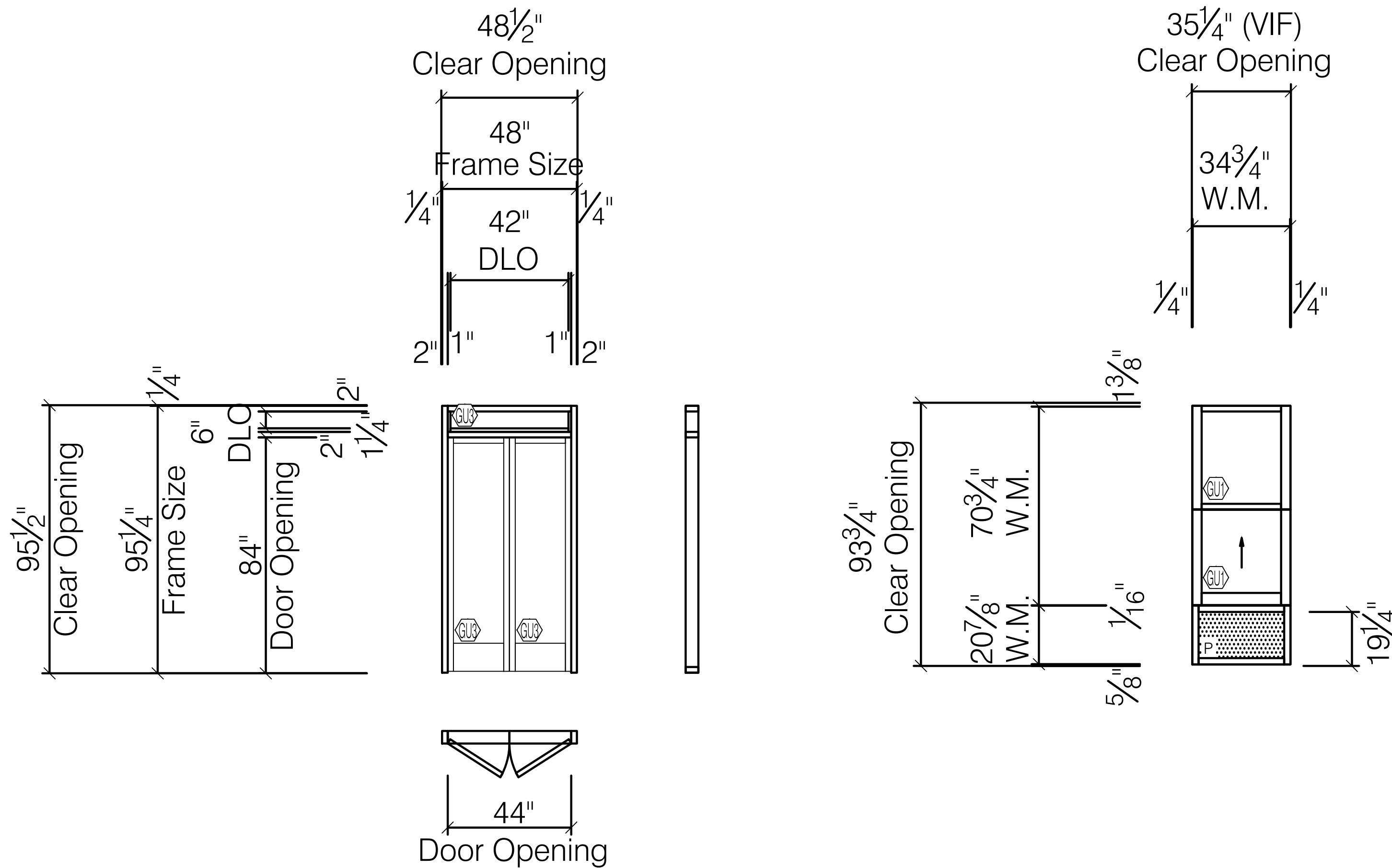
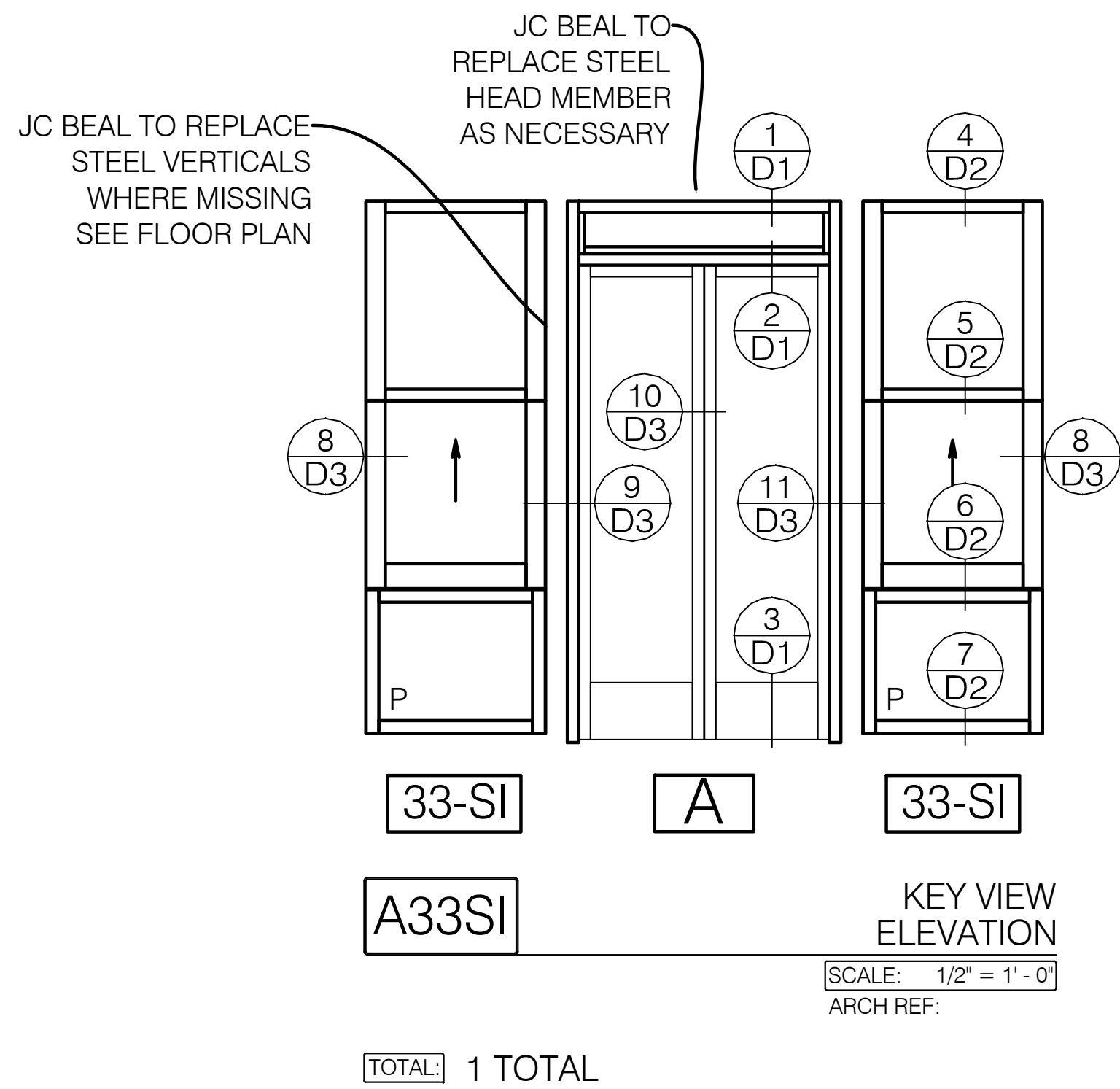

Environmental Glass, Inc.
12235 Stark Road
Livonia, Michigan 48150
Phone: (734) 261-1930 | Fax: (734) 261-5590

IMPORTANT:
These shop drawings are our interpretation of the contract documents. It shall be the responsibility of the General Contractor (or Construction Manager) to review these drawings for compliance with the design intent and Contract Documents. When these drawings are returned with "Approved" or "Approved As Noted" or "Reviewed" stamped on them, it shall constitute the General Contractors (or Construction Managers) and Architects agreement that the shop drawings do comply with the design intent and the contract documents.

DO NOT SCALE PLANS:
Copying, Printing, Software and other processes required to produce these prints can stretch or shrink the actual paper or layout. Therefore, scaling of this drawing may be inaccurate. Contact the Glazing Contractor for any additional dimensions or clarifications.



Charrette Studios, Inc.
23581 Donaldson St.
Clinton Township, MI. 48035
(586) 790-4329
(586) 790-4346 (fx)

Revision or Issue:		
No.	Date	Subject
1	09-14-11	First Submittal
2	10-26-11	Second Submittal
3	11-07-11	Third Submittal
	10-01-12	AS BUILT FOR RECORD

PROJECT NAME AND LOCATION:
Broderick Tower
Redevelopment
Project
10 WITHERELL / 1556 WOODWARD
DETROIT, MICHIGAN 48226

HISTORICAL WINDOW
REPLICATION / REPLACEMENT
SHOP DRAWINGS

ARCHITECT:
KRAEMER DESIGN GROUP
1420 BROADWAY
DETROIT, MICHIGAN 48226
PH: 313-965-3399 | FAX: 313-965-3555

GENERAL CONTRACTOR:
JC BEAL CONSTRUCTION, INC.
277 GRATIOT AVE., SUITE 500
DETROIT, MICHIGAN 48226
PH: 313-963-8951 | FAX: 313-963-3144

SEAL:

DRAWING TITLE:
ELEVATIONS
33RD & 34TH FLOORS

SCALE: AS NOTED
CSI PROJECT NO: 03111042-AB
PROJECT MANAGER: D. VAINER
DRAWN BY: MJC
DATE: 10-01-12

DRAWING NO:
E2

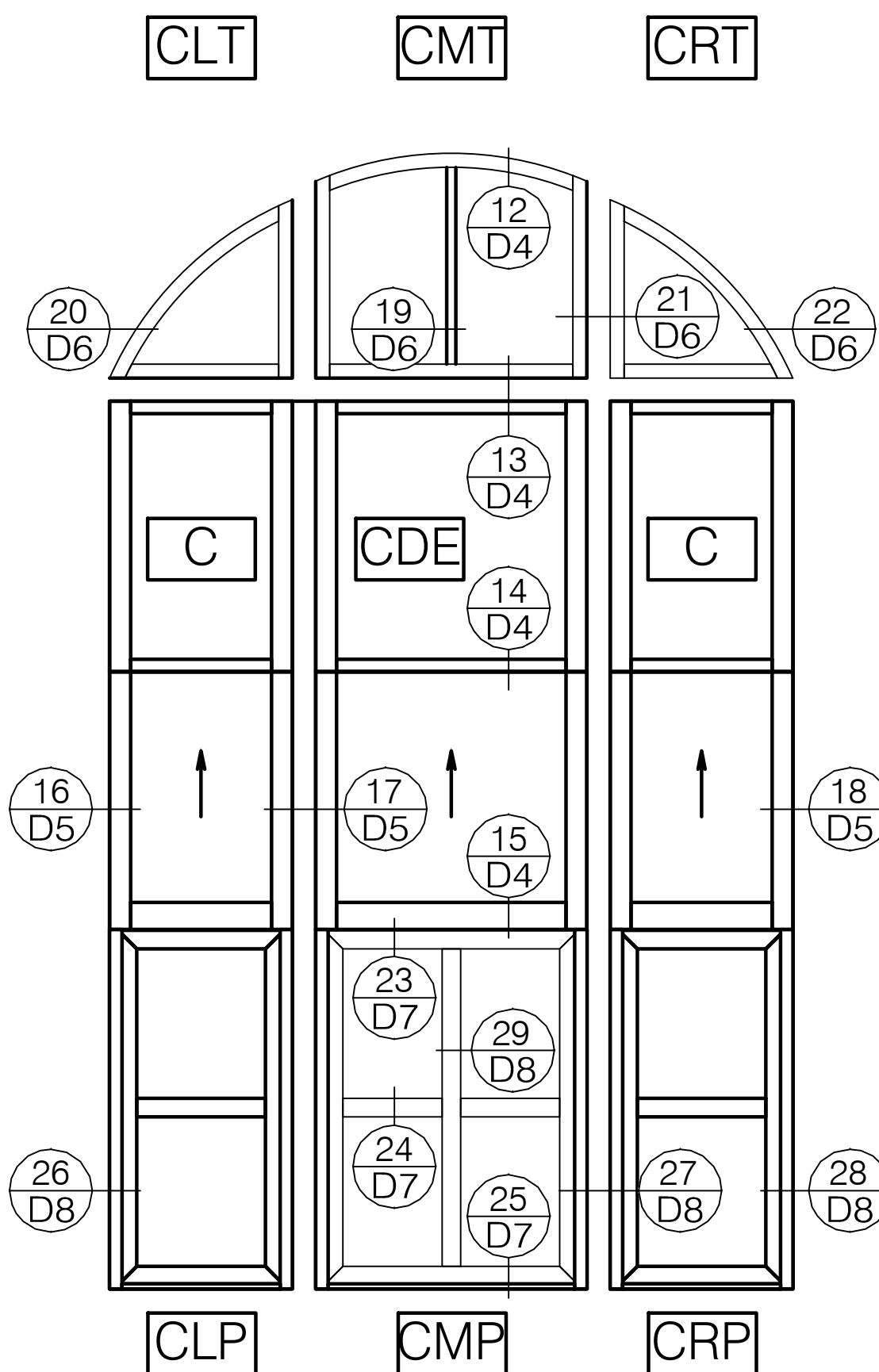

KEY VIEW ELEVATION
SCALE: 1/2" = 1' - 0"
ARCH REF:

TOTAL: 4 TOTAL

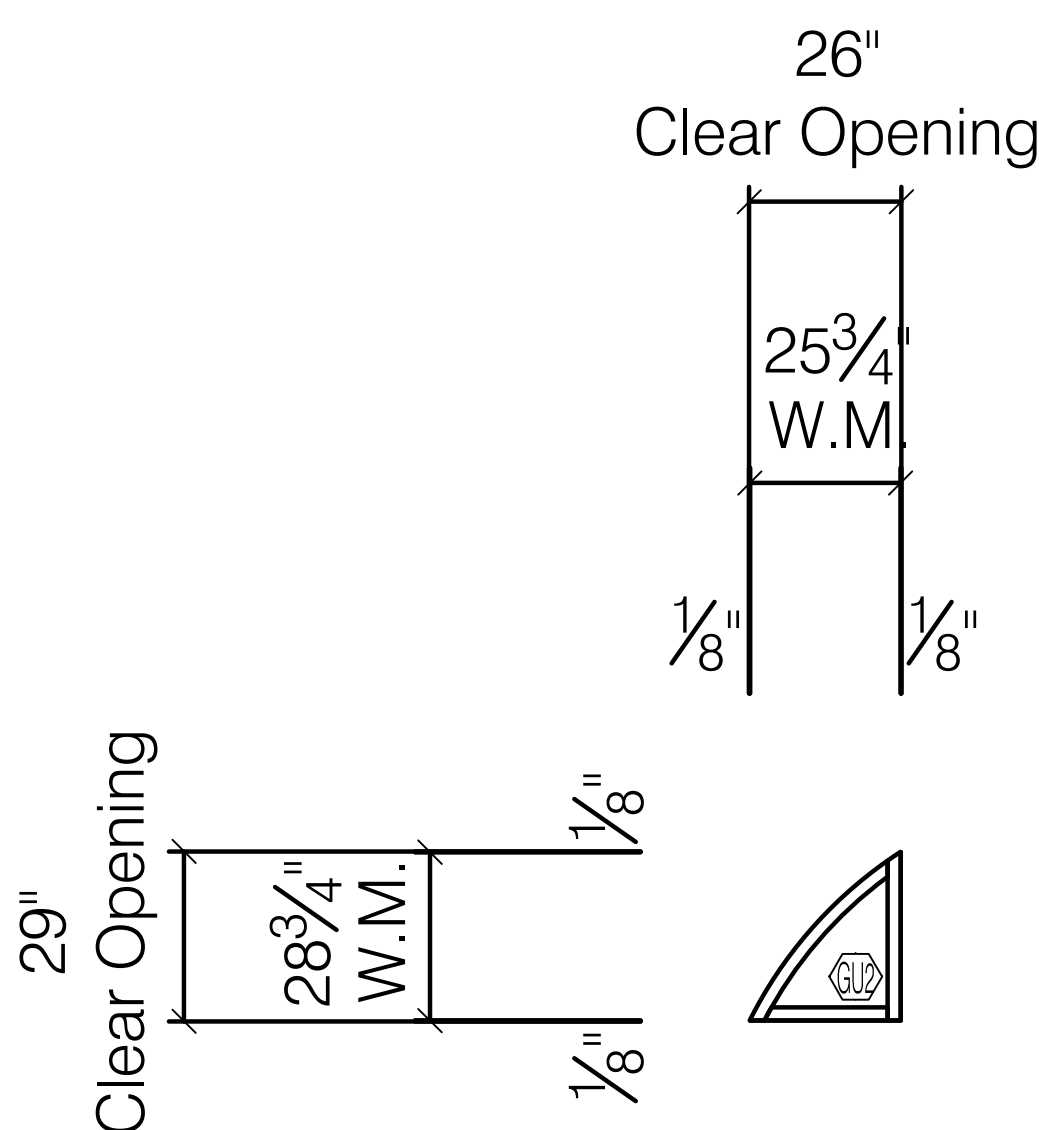

CLT
TRACO TR-7900 SERIES
FIXED WINDOW
TOTAL: 4 TOTAL

WINDOW ELEVATION
SCALE: 3/8" = 1' - 0"
ARCH REF:

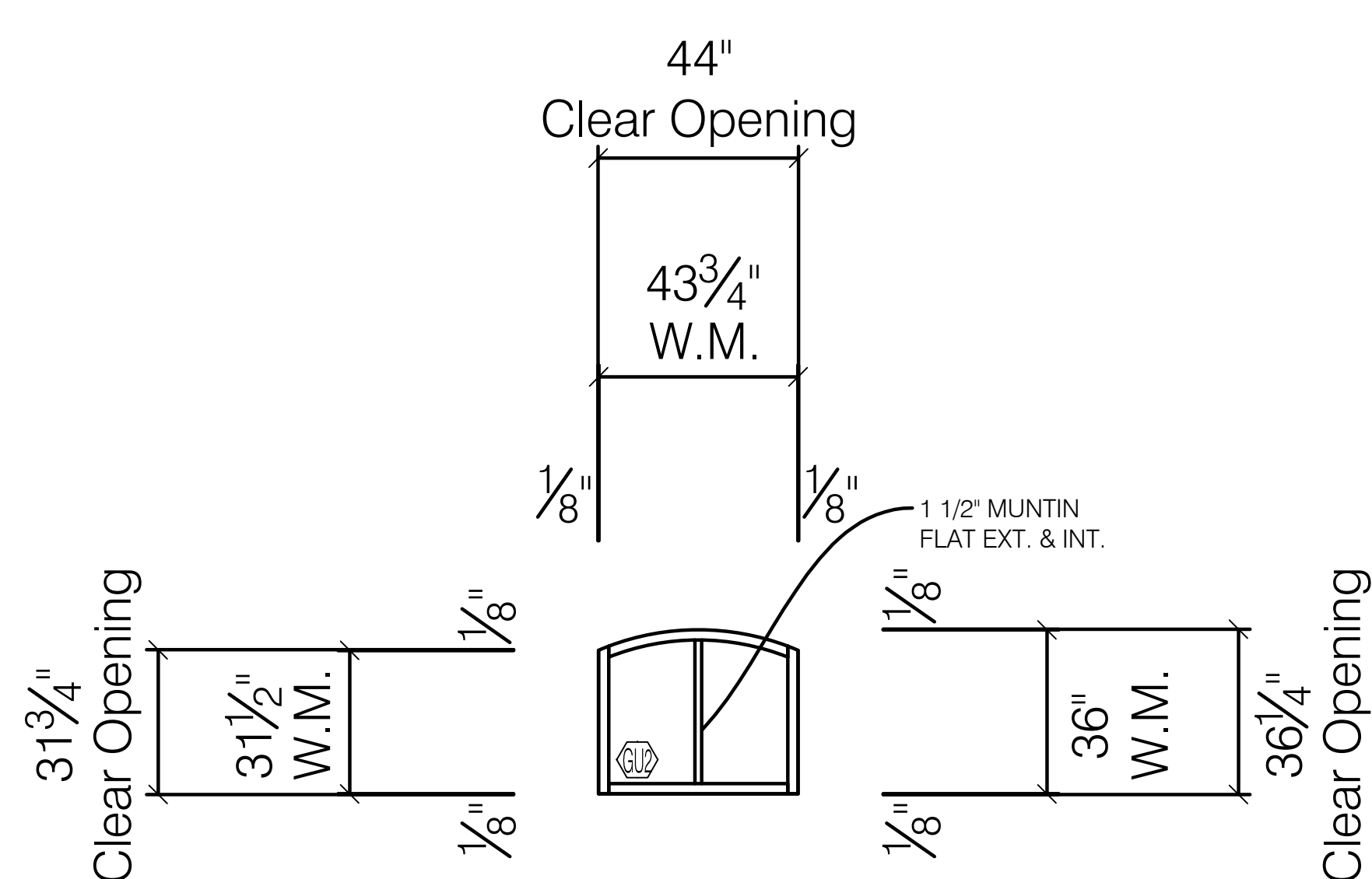

CMT
TRACO TR-7900 SERIES
FIXED WINDOW
TOTAL: 4 TOTAL

WINDOW ELEVATION
SCALE: 3/8" = 1' - 0"
ARCH REF:

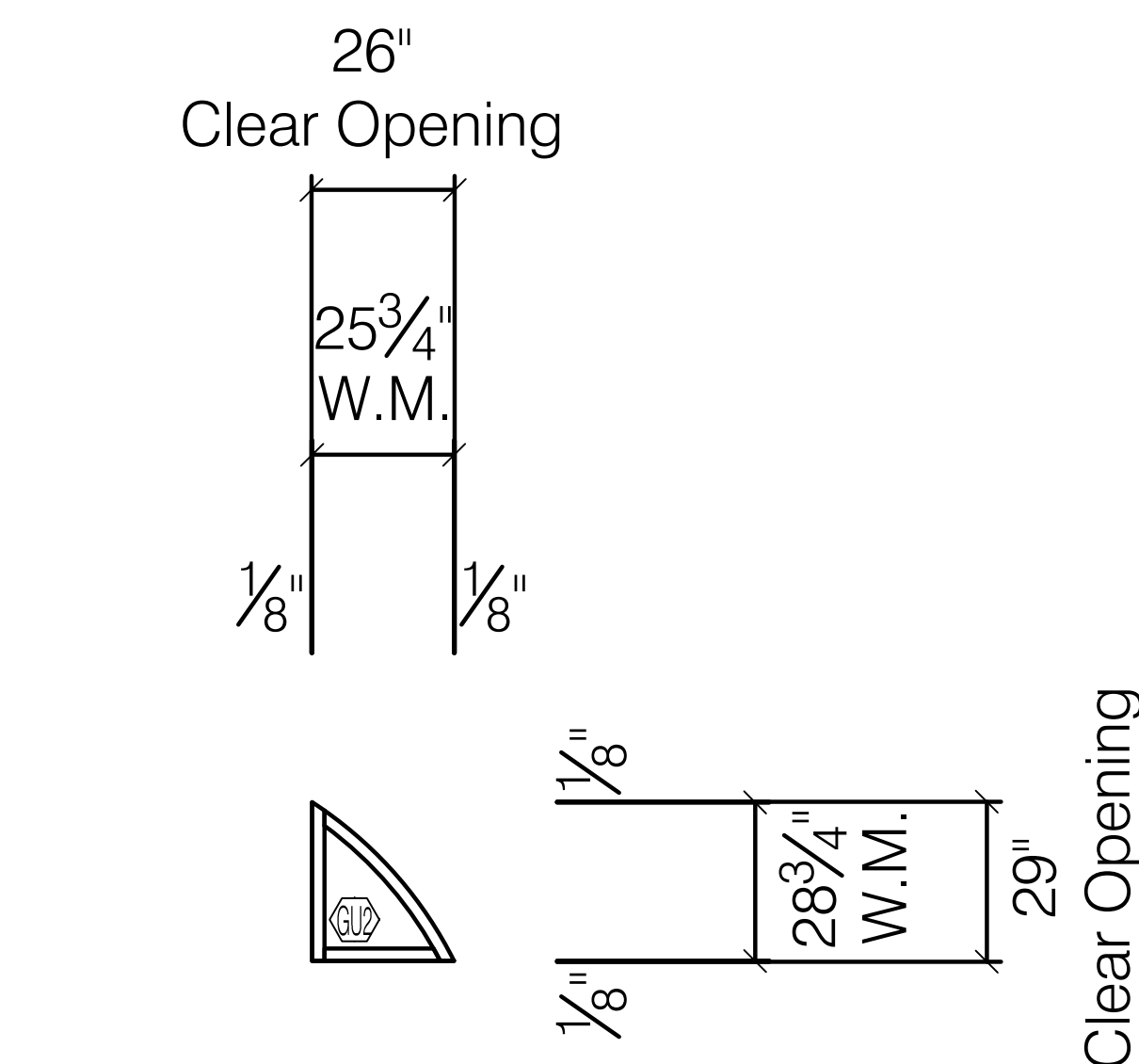

CRT
TRACO TR-7900 SERIES
FIXED WINDOW
TOTAL: 4 TOTAL

WINDOW ELEVATION
SCALE: 3/8" = 1' - 0"
ARCH REF:

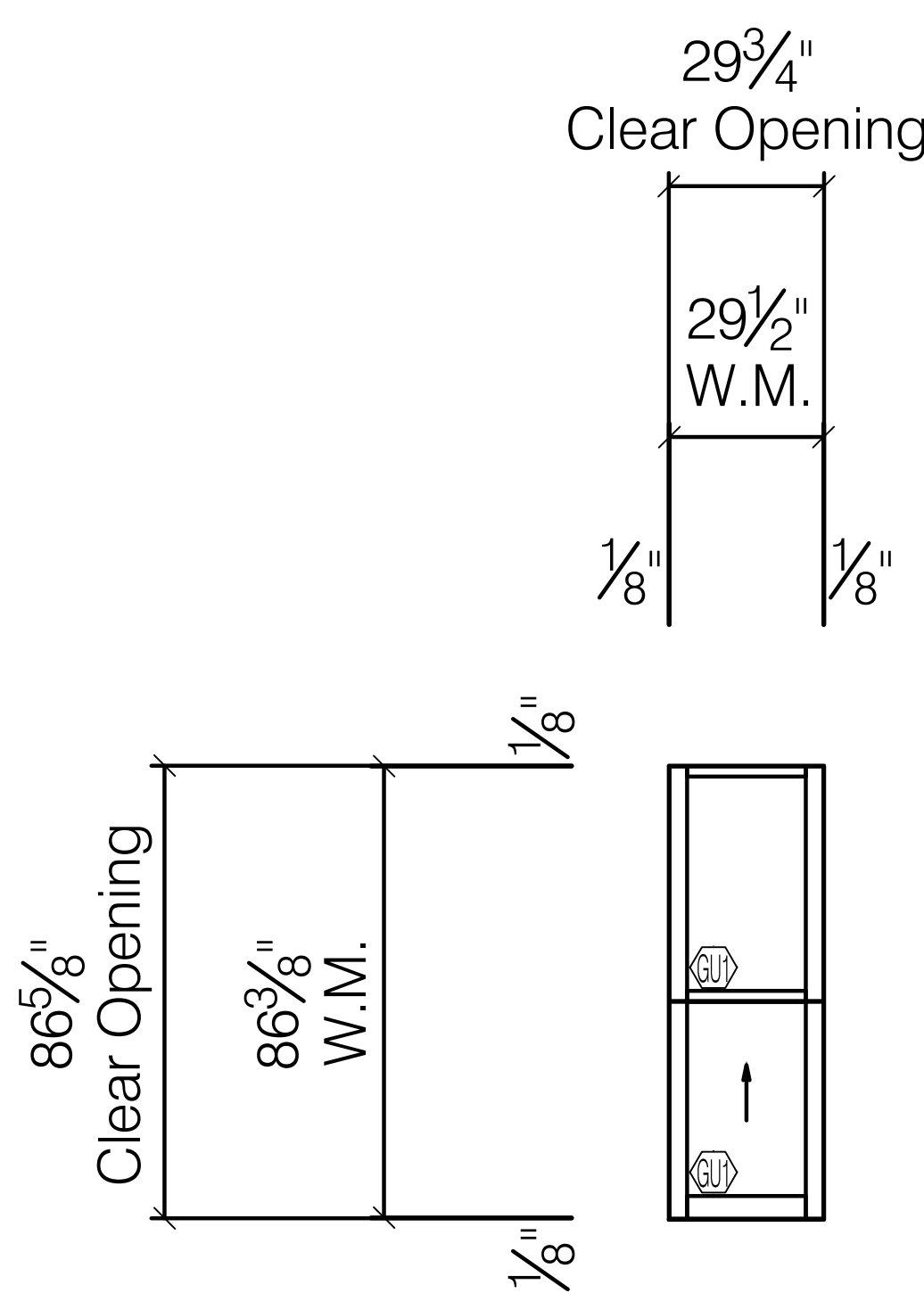

C
TRACO TR-9700 SERIES
BEVELED SINGLE HUNG
TOTAL: 8 TOTAL

WINDOW ELEVATION
SCALE: 3/8" = 1' - 0"
ARCH REF:

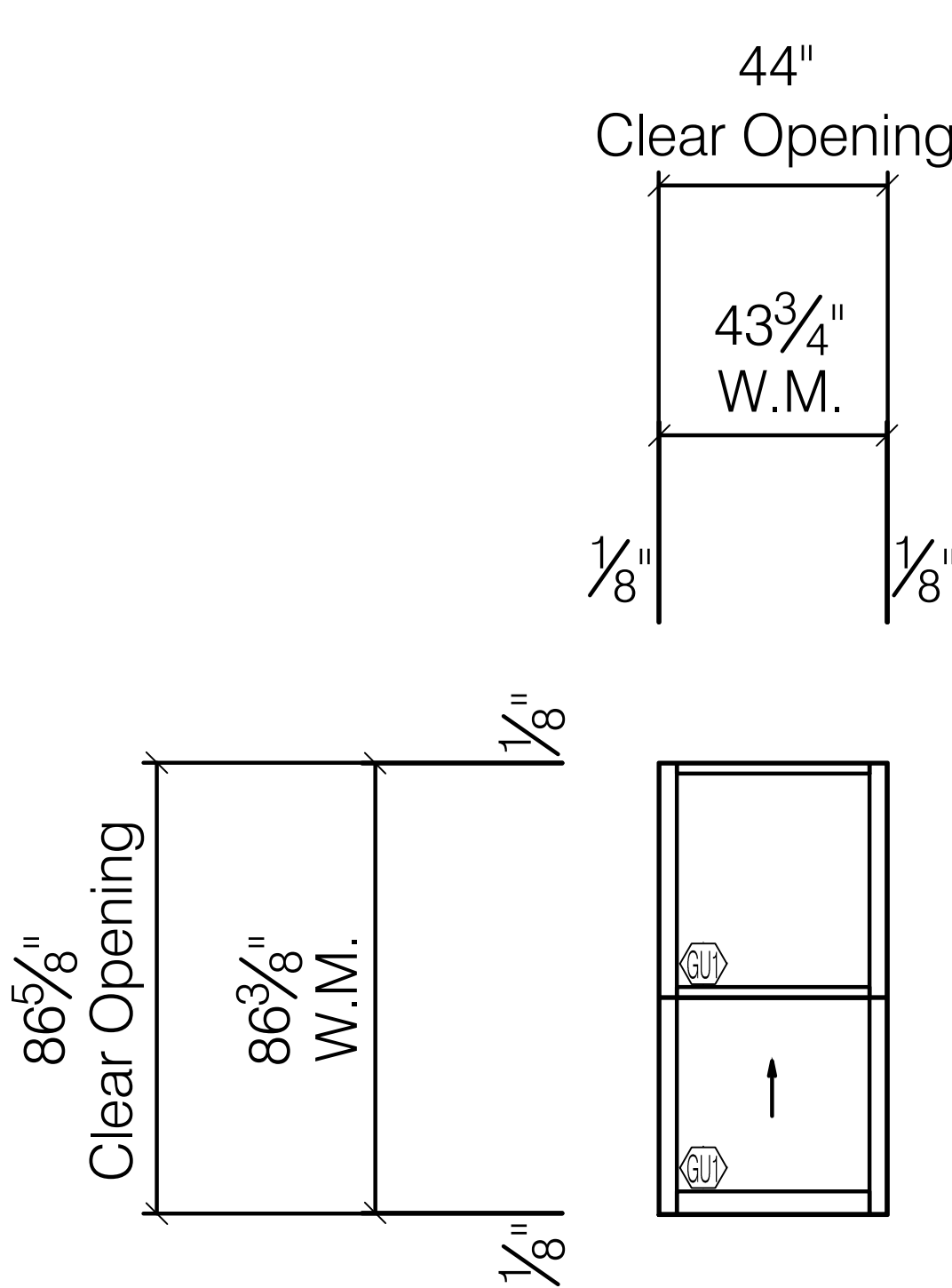

CDE
TRACO TR-9700 SERIES
BEVELED SINGLE HUNG
TOTAL: 4 TOTAL

WINDOW ELEVATION
SCALE: 3/8" = 1' - 0"
ARCH REF:

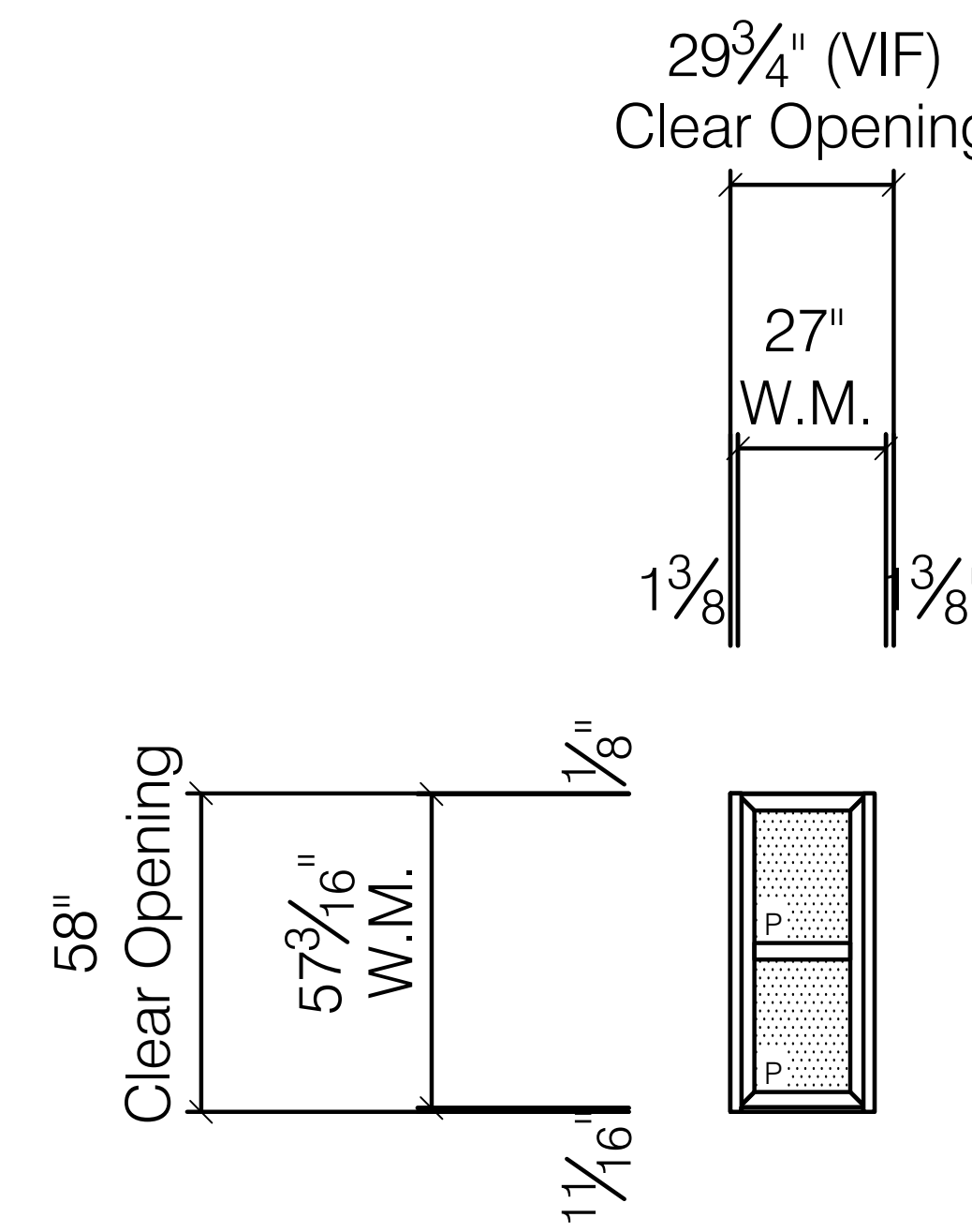

CLP
TRACO TR-7900 SERIES
FIXED WINDOW
TOTAL: 4 TOTAL

WINDOW ELEVATION
SCALE: 3/8" = 1' - 0"
ARCH REF:

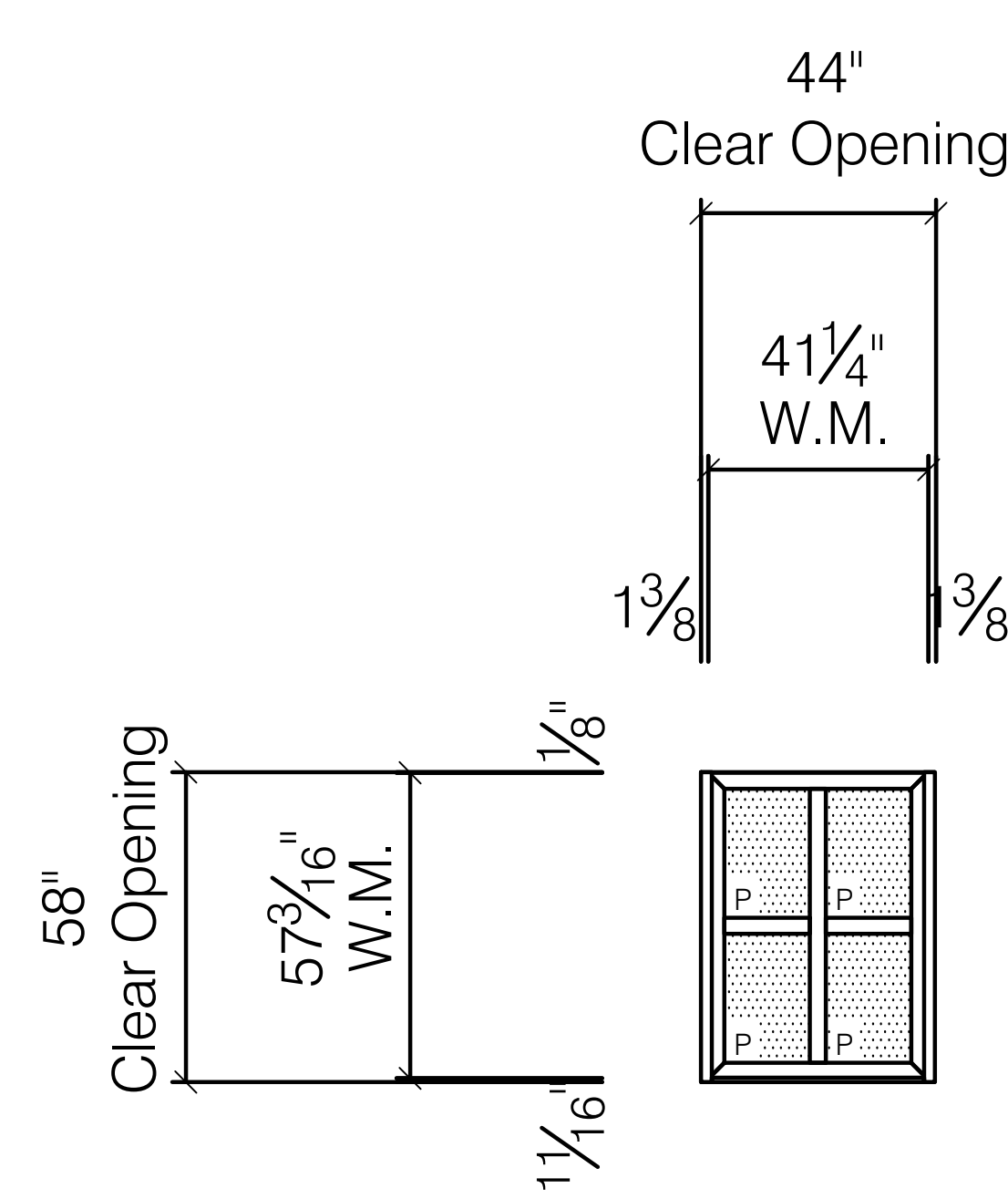

CMP
TRACO TR-7900 SERIES
FIXED WINDOW
TOTAL: 4 TOTAL

WINDOW ELEVATION
SCALE: 3/8" = 1' - 0"
ARCH REF:

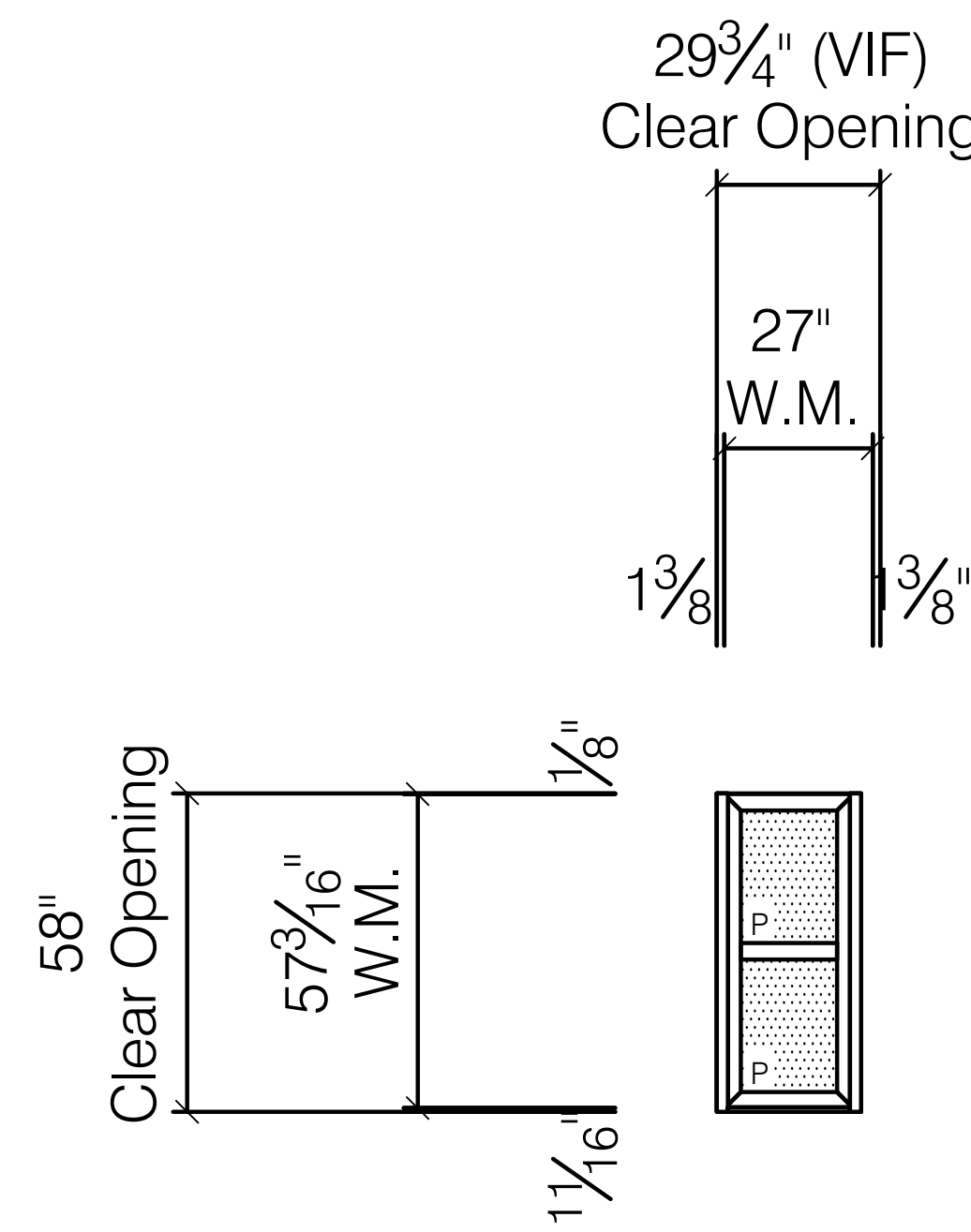

CRP
TRACO TR-7900 SERIES
FIXED WINDOW
TOTAL: 4 TOTAL

WINDOW ELEVATION
SCALE: 3/8" = 1' - 0"
ARCH REF:

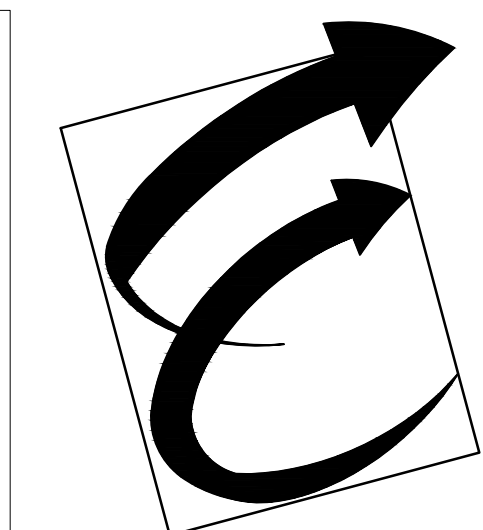

Environmental Glass, Inc.
12235 Stark Road
Livonia, Michigan 48150
Phone: (734) 261-1930 | Fax: (734) 261-5590

IMPORTANT:
These shop drawings are our interpretation of the contract documents. It shall be the responsibility of the General Contractor (or Construction Manager) to review these drawings for compliance with the design intent and Contract Documents. When these drawings are returned with "Approved" or "Approved As Noted" or "Reviewed" stamped on them, it shall constitute the General Contractors (or Construction Managers) and Architects agreement that the shop drawings do comply with the design intent and the contract documents.

DO NOT SCALE PLANS:
Copying, Printing, Software and other processes required to produce these prints can stretch or shrink the actual paper or layout. Therefore, scaling of this drawing may be inaccurate. Contact the Glazing Contractor for any additional dimensions or clarifications.

DRAWINGS PREPARED BY:
Charrette Studios, Inc.
Charrette Studios, Inc.
23581 Donaldson St.
Clinton Township, MI. 48035
(586) 790-4329
(586) 790-4346 (fx)

Revision or Issue:		
No.	Date	Subject
1	09-14-11	First Submittal
2	10-26-11	Second Submittal
3	11-07-11	Third Submittal
	10-01-12	AS BUILT FOR RECORD

PROJECT NAME AND LOCATION:
**Broderick Tower
Redevelopment
Project**
10 WITHERELL / 1556 WOODWARD
DETROIT, MICHIGAN 48226

HISTORICAL WINDOW
REPLICATION / REPLACEMENT
SHOP DRAWINGS

ARCHITECT:
KRAEMER DESIGN GROUP
1420 BROADWAY
DETROIT, MICHIGAN 48226
PH: 313-965-3399 | FAX: 313-965-3555
GENERAL CONTRACTOR:
JC BEAL CONSTRUCTION, INC.
277 GRATIOT AVE., SUITE 500
DETROIT, MICHIGAN 48226
PH: 313-963-8951 | FAX: 313-963-3144

SEAL:

DRAWING TITLE:
**ELEVATIONS
33RD & 34TH FLOORS**

SCALE: AS NOTED
CSI PROJECT NO: 03111042-AB
PROJECT MANAGER: D. VAINER
DRAWN BY: MJC
DATE: 10-01-12

DRAWING NO:
E3

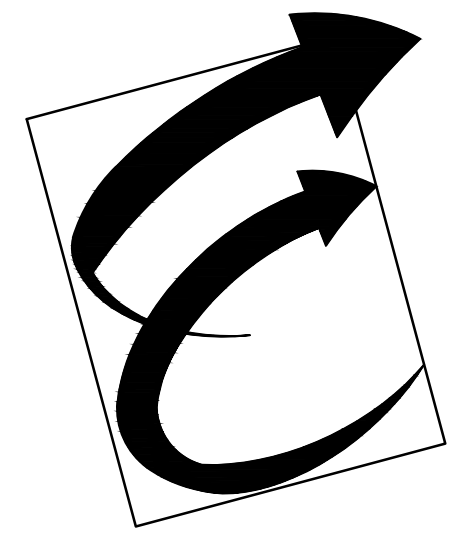

Environmental Glass, Inc.
12235 Stark Road
Livonia, Michigan 48150
Phone: (734) 261-1930 | Fax: (734) 261-5590

IMPORTANT:

These shop drawings are our interpretation of the contract documents. It shall be the responsibility of the General Contractor (or Construction Manager) to review these drawings for compliance with the design intent and Contract Documents. When these drawings are returned with "Approved" or "Approved As Noted" or "Reviewed" stamped on them, it shall constitute the General Contractors (or Construction Managers) and Architects agreement that the shop drawings do comply with the design intent and the contract documents.

DO NOT SCALE PLANS:

Copying, Printing, Software and other processes required to produce these prints can stretch or shrink the actual paper or layout. Therefore, scaling of this drawing may be inaccurate. Contact the Glazing Contractor for any additional dimensions or clarifications.

DRAWINGS PREPARED BY:



Charrette Studios, Inc.
23581 Donaldson St.
Clinton Township, MI. 48035
(586) 790-4329
(586) 790-4346 (fx)

Revision or Issue:

No.	Date	Subject
1	09-14-11	First Submittal
2	10-26-11	Second Submittal
3	11-07-11	Third Submittal
	10-01-12	AS BUILT FOR RECORD

PROJECT NAME AND LOCATION:

Broderick Tower
Redevelopment
Project

10 WITHERELL / 1556 WOODWARD
DETROIT, MICHIGAN 48226

HISTORICAL WINDOW
REPLICATION / REPLACEMENT
SHOP DRAWINGS

ARCHITECT:

KRAEMER DESIGN GROUP
1420 BROADWAY
DETROIT, MICHIGAN 48226
PH: 313-965-3399 | FAX: 313-965-3555

GENERAL CONTRACTOR:

JC BEAL CONSTRUCTION, INC.
277 GRATIOT AVE., SUITE 500
DETROIT, MICHIGAN 48226
PH: 313-963-8951 | FAX: 313-963-3144

SEAL:

DRAWING TITLE:

ELEVATIONS
33RD & 34TH FLOORS

SCALE: AS NOTED

CSI PROJECT NO:	03111042-AB
PROJECT MANAGER:	D. VAINER
DRAWN BY:	MJC
DATE:	10-01-12

DRAWING NO:

E4

35

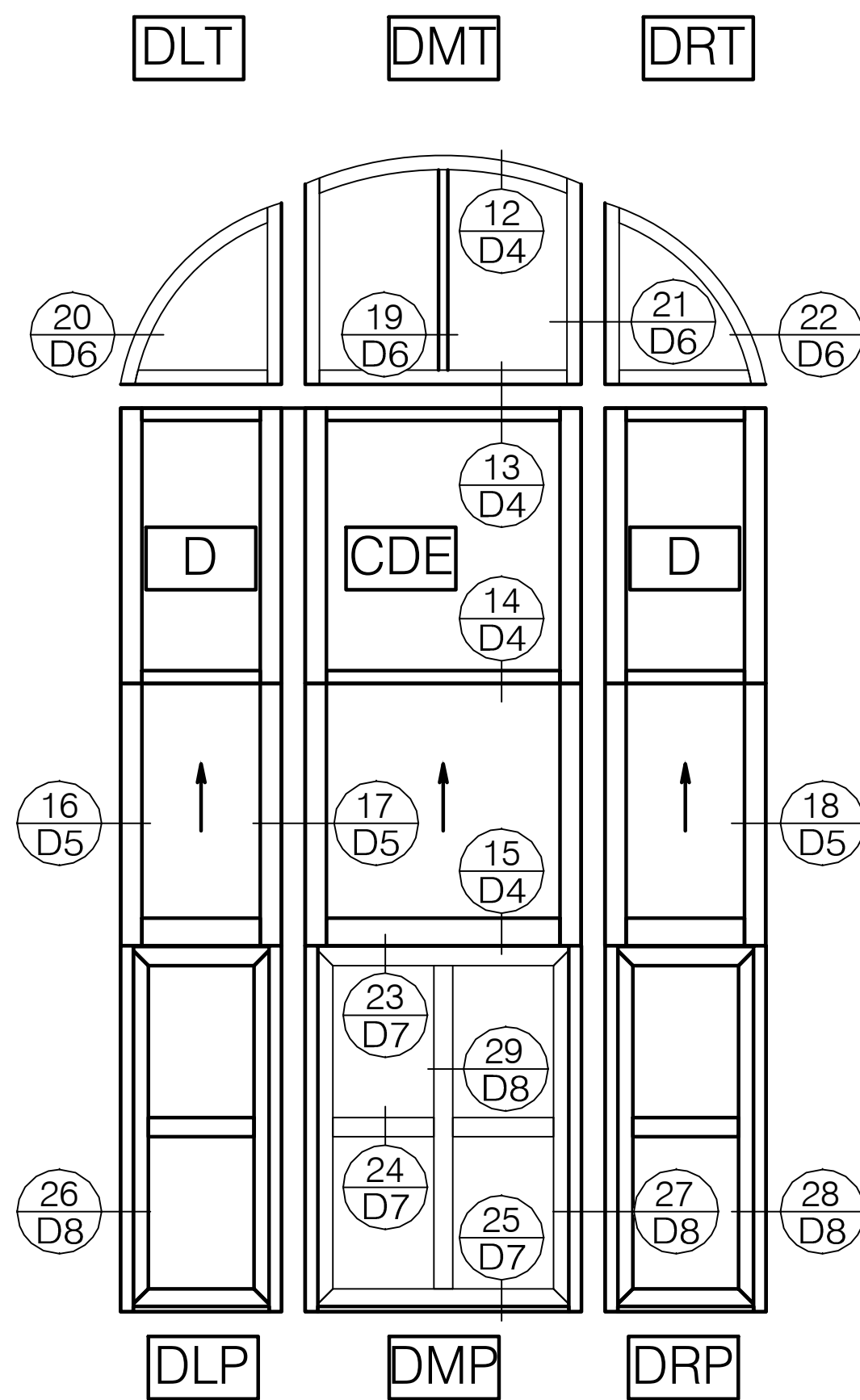

D KEY VIEW
ELEVATION
SCALE: 3/4" = 1' - 0"
ARCH REF:

TOTAL: 2 TOTAL

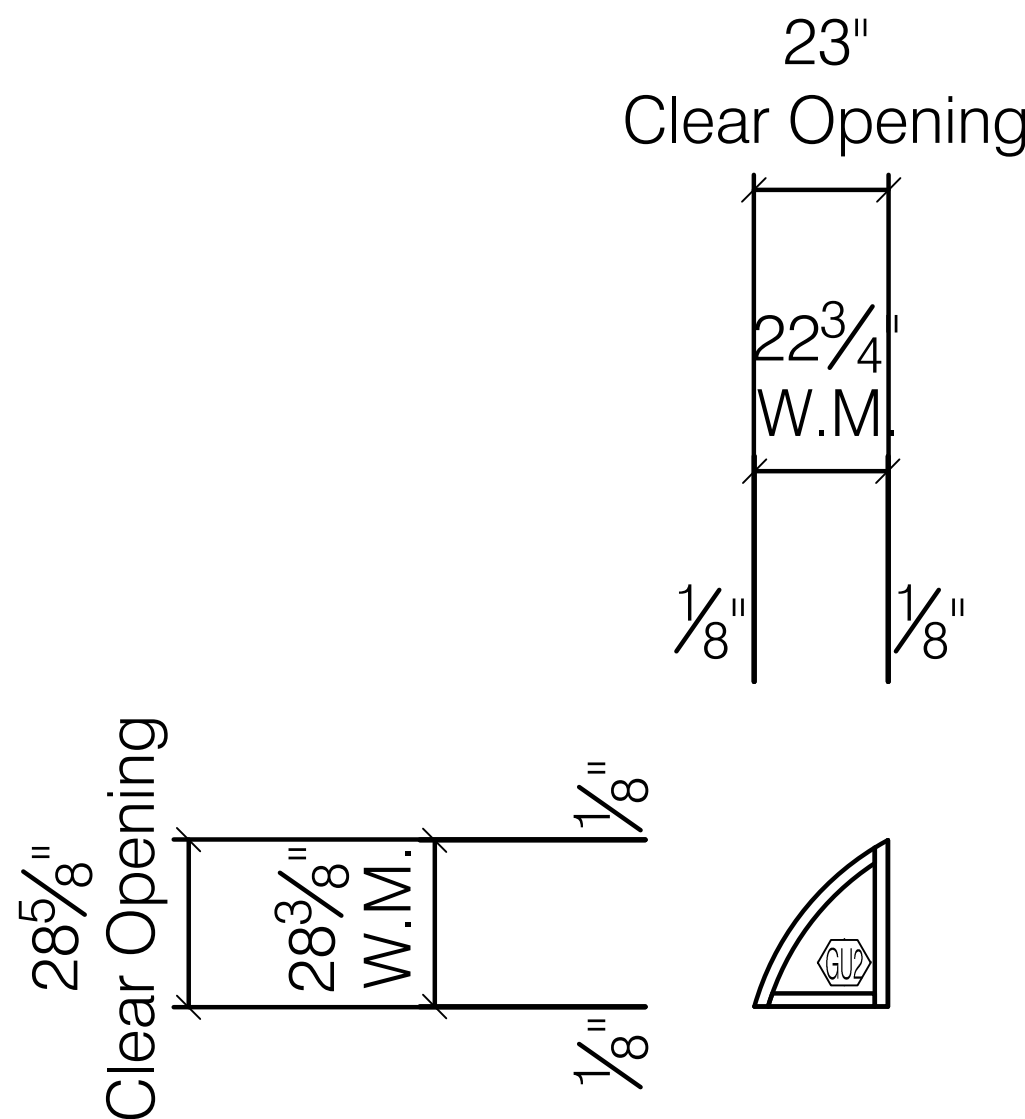

DLT WINDOW
ELEVATION
TRACO TR-7900 SERIES
FIXED WINDOW
SCALE: 3/8" = 1' - 0"
ARCH REF:

TOTAL: 2 TOTAL

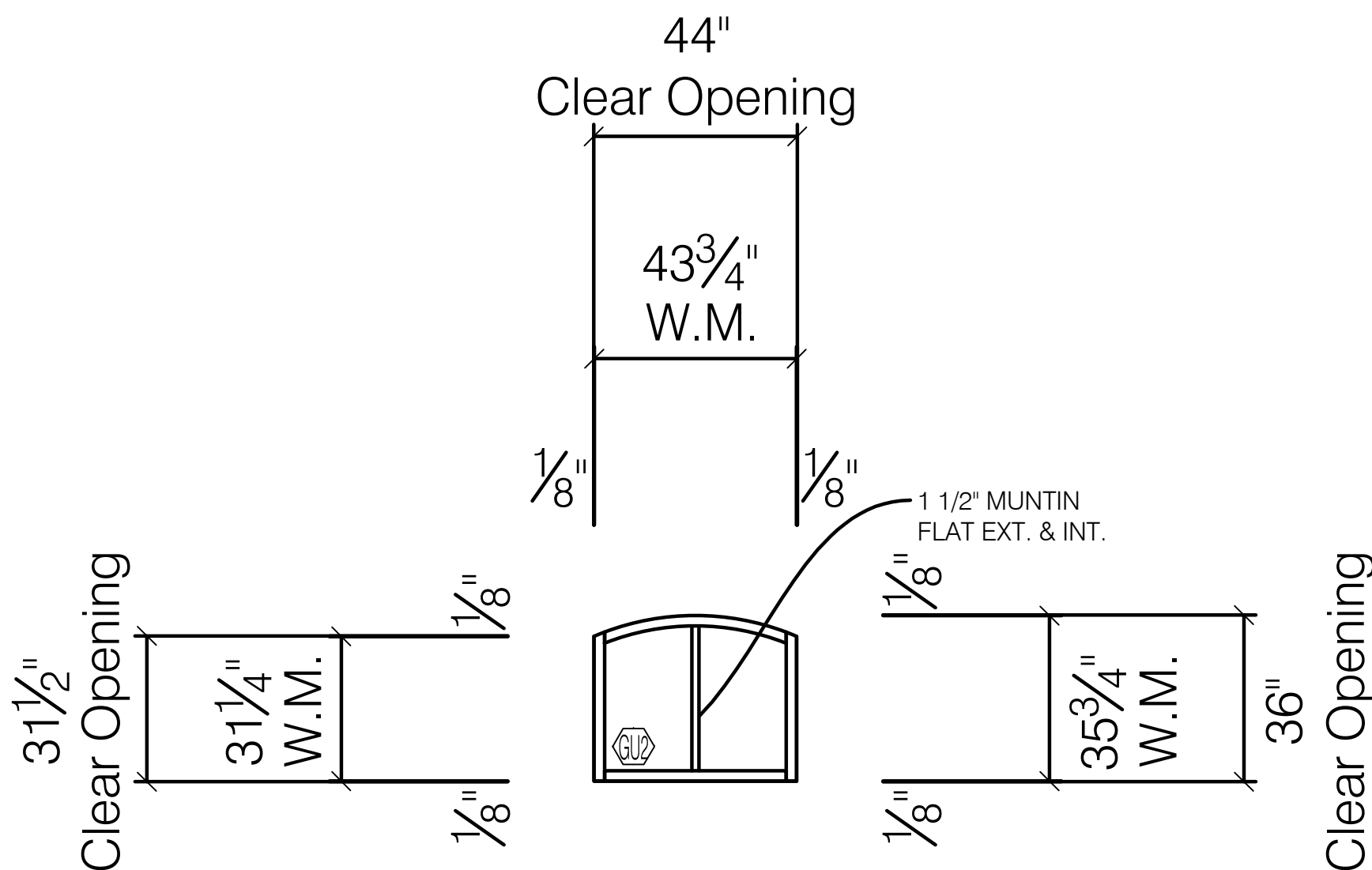

DMT WINDOW
ELEVATION
TRACO TR-7900 SERIES
FIXED WINDOW
SCALE: 3/8" = 1' - 0"
ARCH REF:

TOTAL: 2 TOTAL

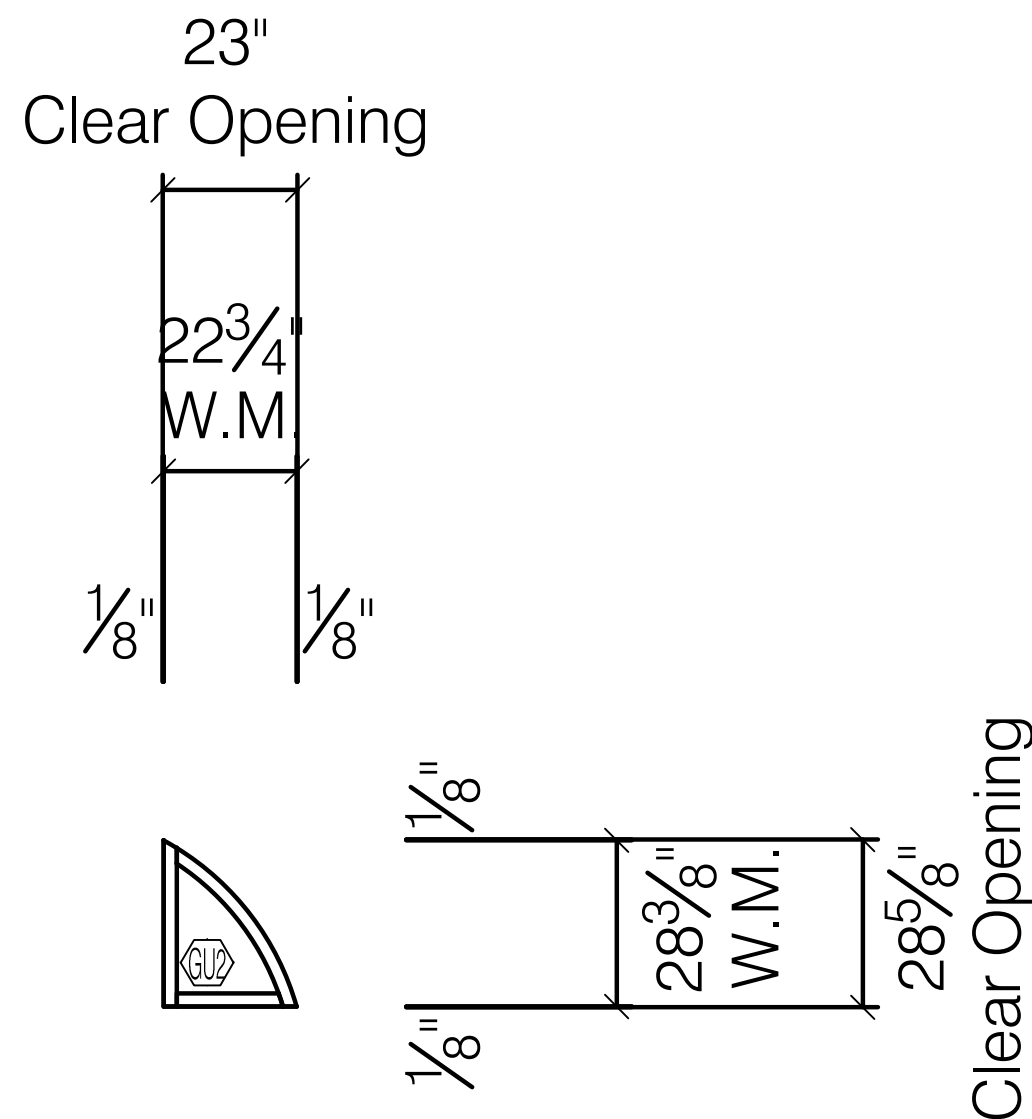

DRT WINDOW
ELEVATION
TRACO TR-7900 SERIES
FIXED WINDOW
SCALE: 3/8" = 1' - 0"
ARCH REF:

TOTAL: 2 TOTAL

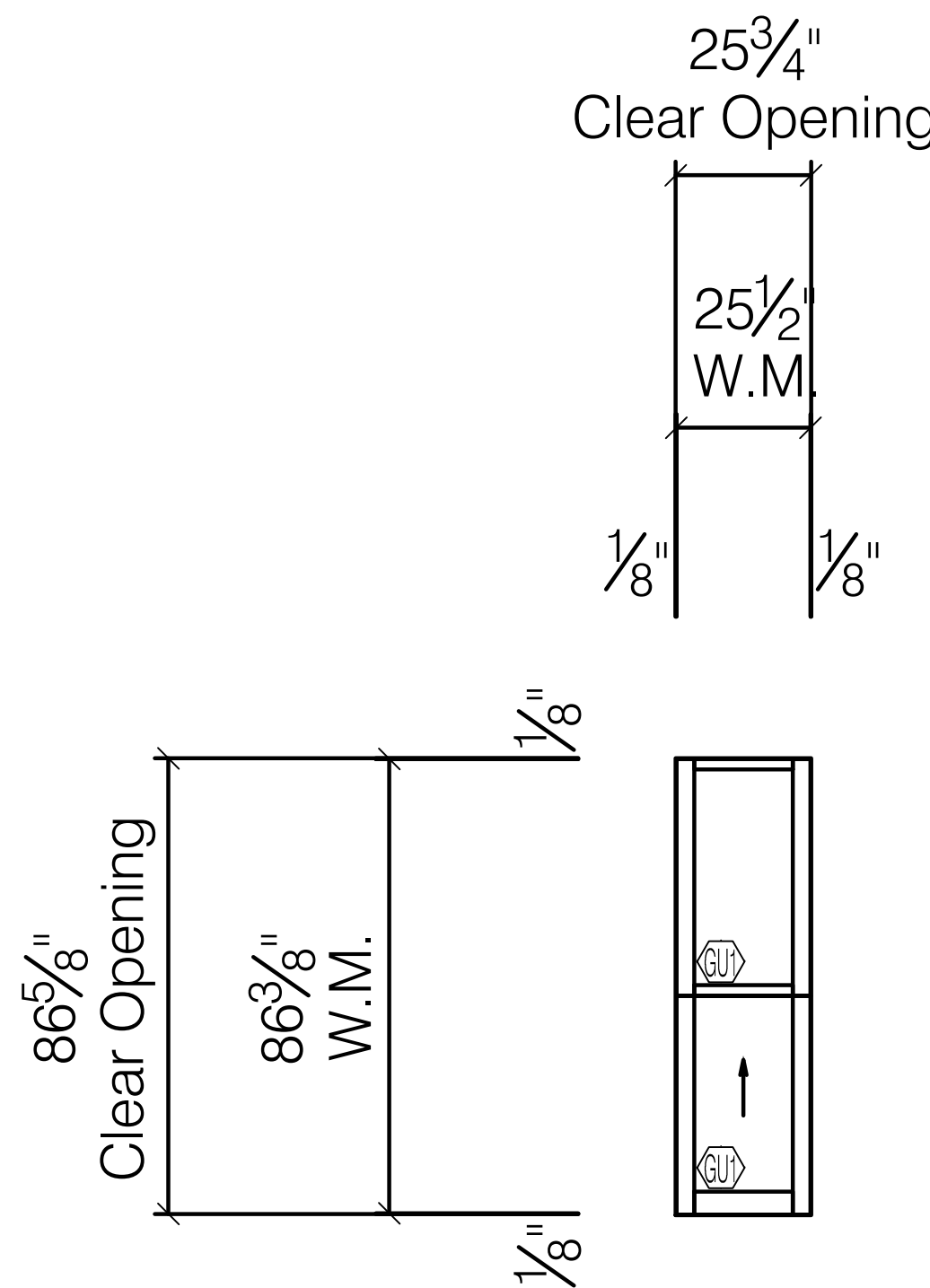

D WINDOW
ELEVATION
TRACO TR-9700 SERIES
BEVELED SINGLE HUNG
SCALE: 3/8" = 1' - 0"
ARCH REF:

TOTAL: 4 TOTAL

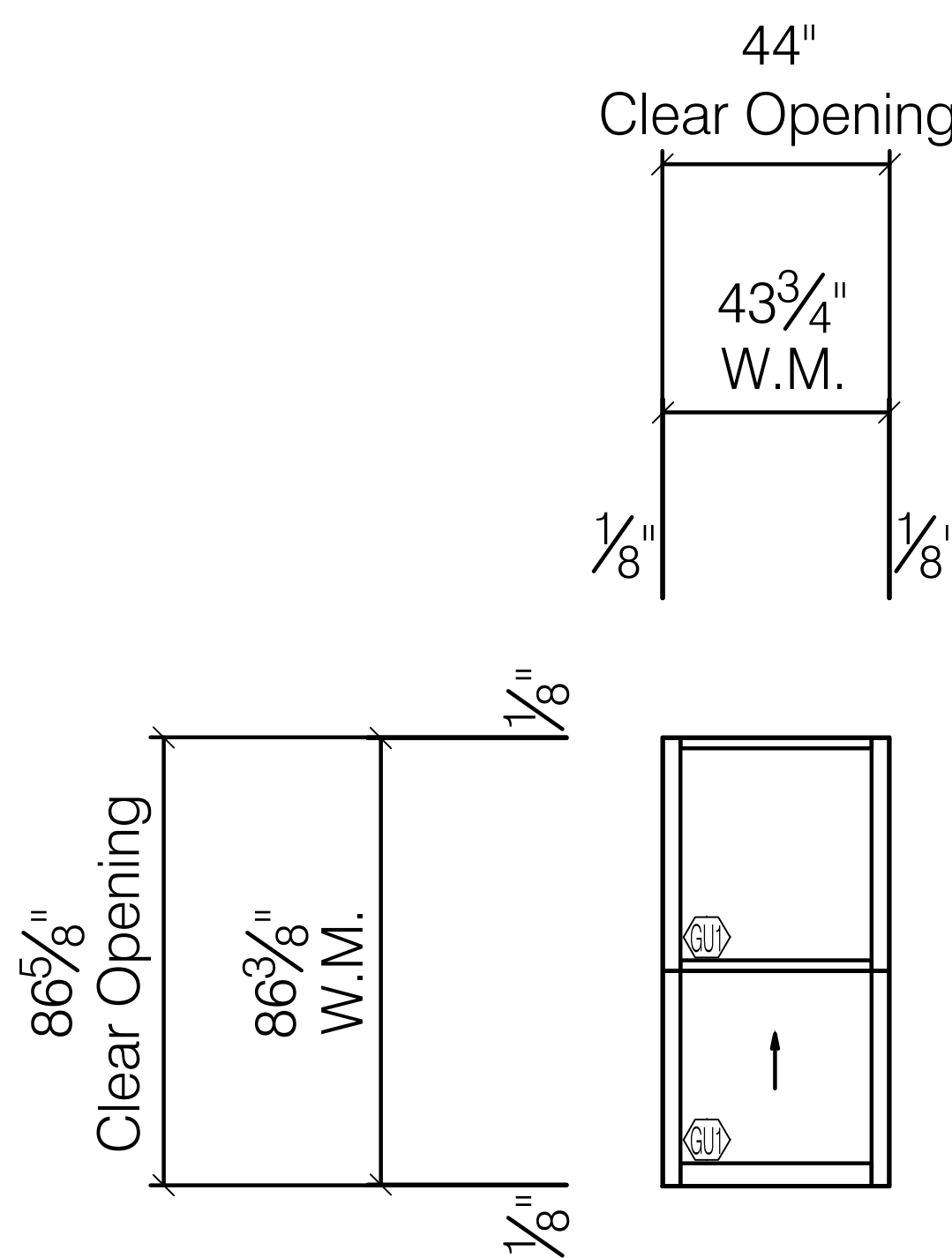

CDE WINDOW
ELEVATION
TRACO TR-9700 SERIES
BEVELED SINGLE HUNG
SCALE: 3/8" = 1' - 0"
ARCH REF:

TOTAL: 2 TOTAL

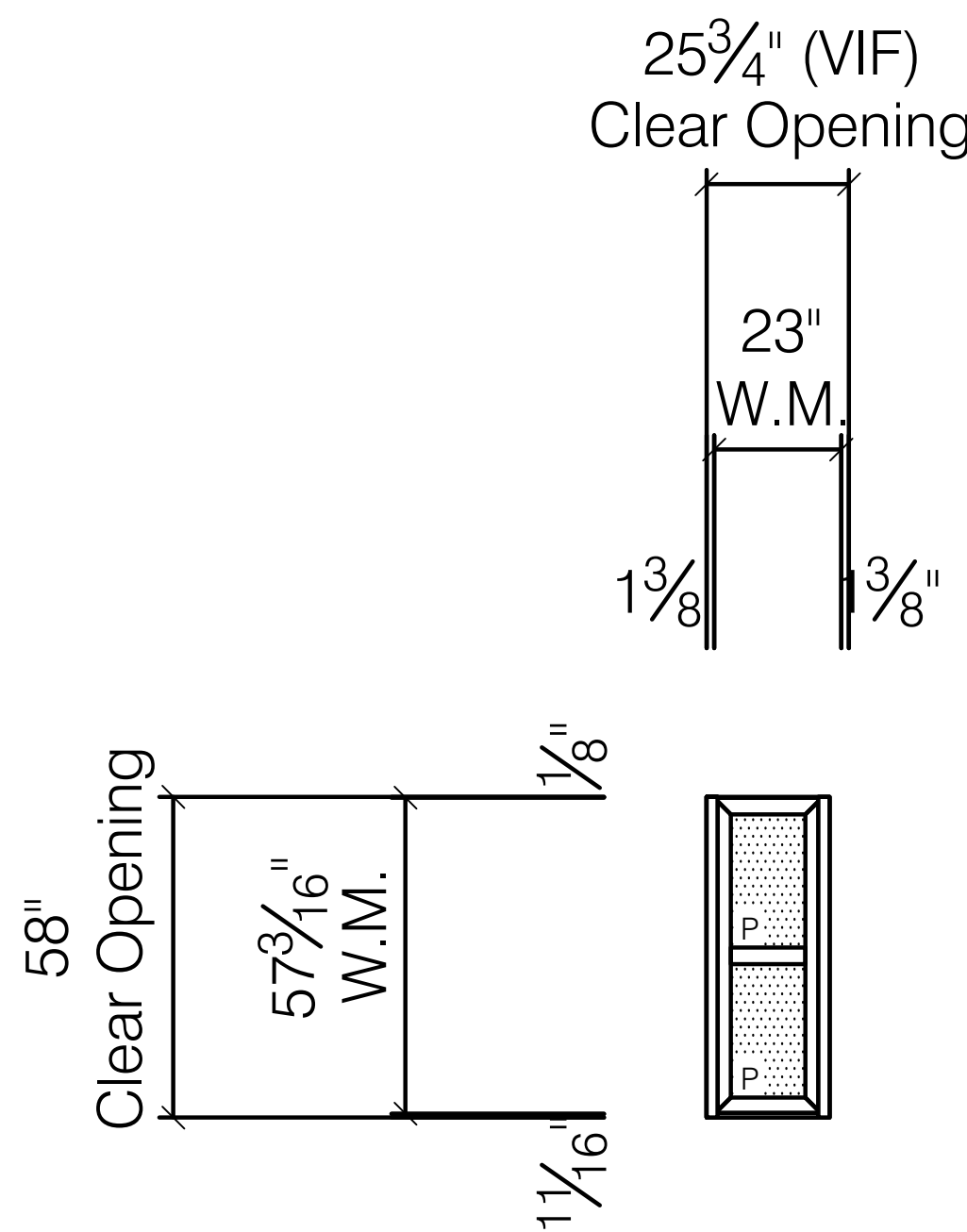

DLP WINDOW
ELEVATION
TRACO TR-7900 SERIES
FIXED WINDOW
SCALE: 3/8" = 1' - 0"
ARCH REF:

TOTAL: 2 TOTAL

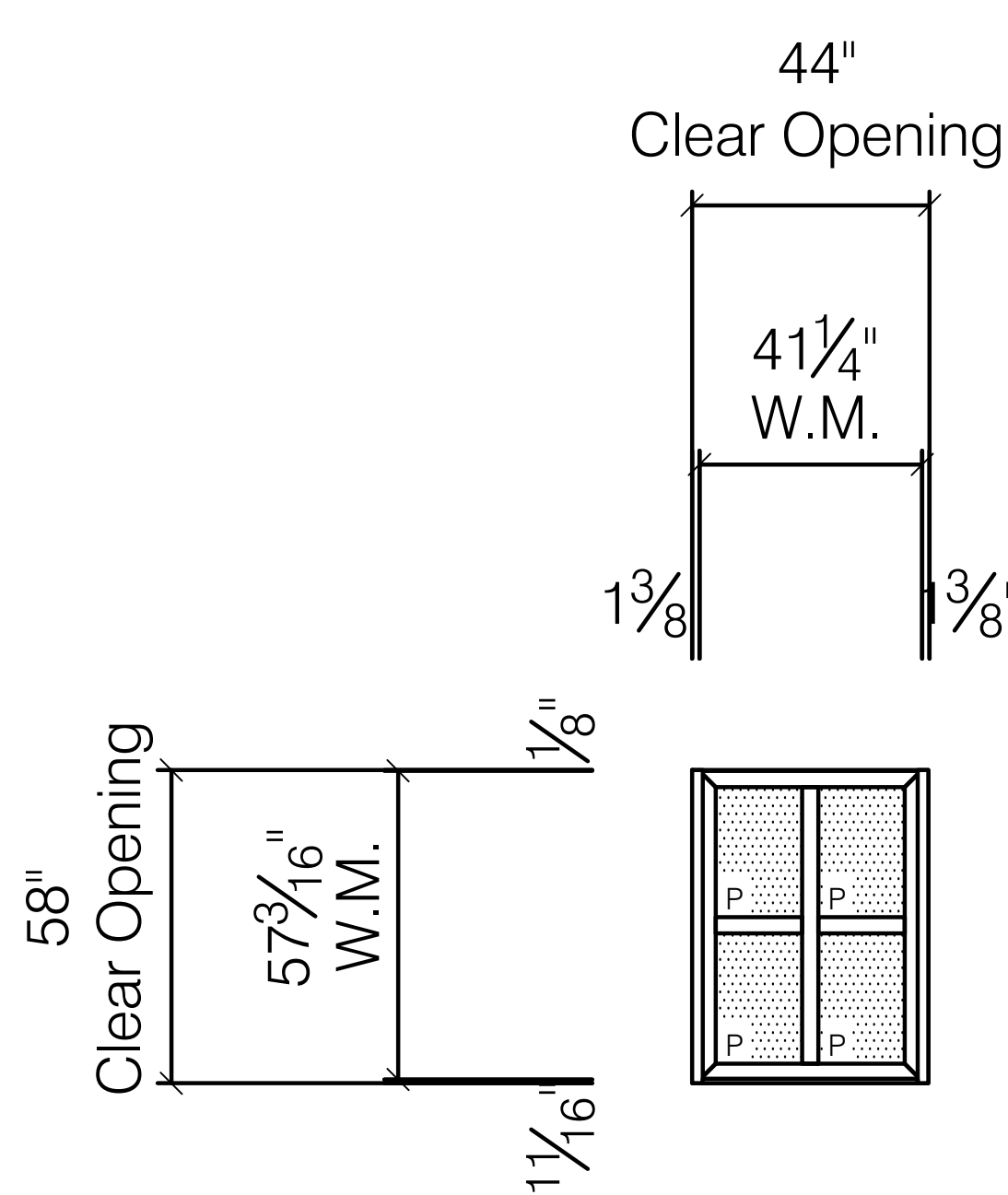

DMP WINDOW
ELEVATION
TRACO TR-7900 SERIES
FIXED WINDOW
SCALE: 3/8" = 1' - 0"
ARCH REF:

TOTAL: 2 TOTAL

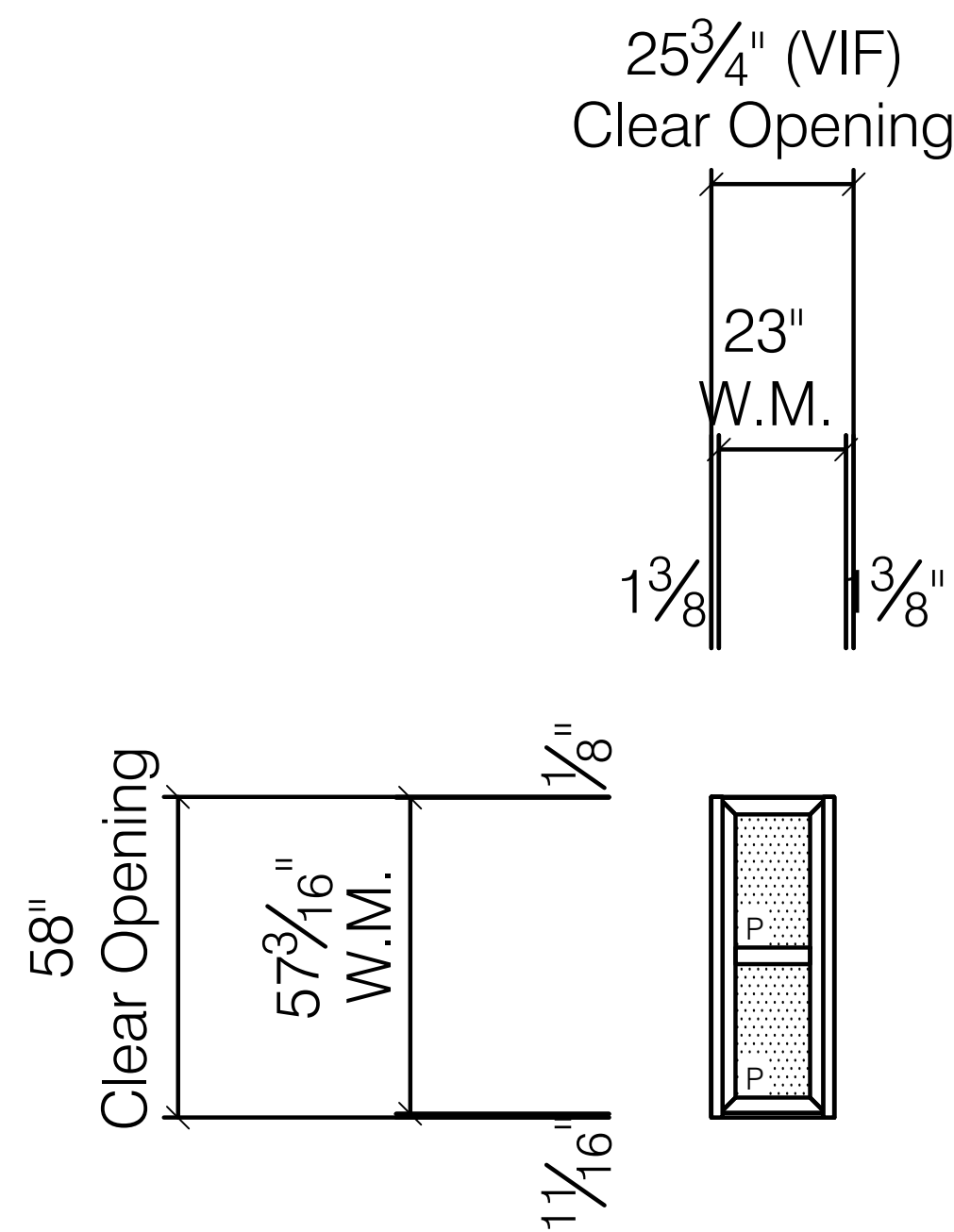

DRP WINDOW
ELEVATION
TRACO TR-7900 SERIES
FIXED WINDOW
SCALE: 3/8" = 1' - 0"
ARCH REF:

TOTAL: 2 TOTAL

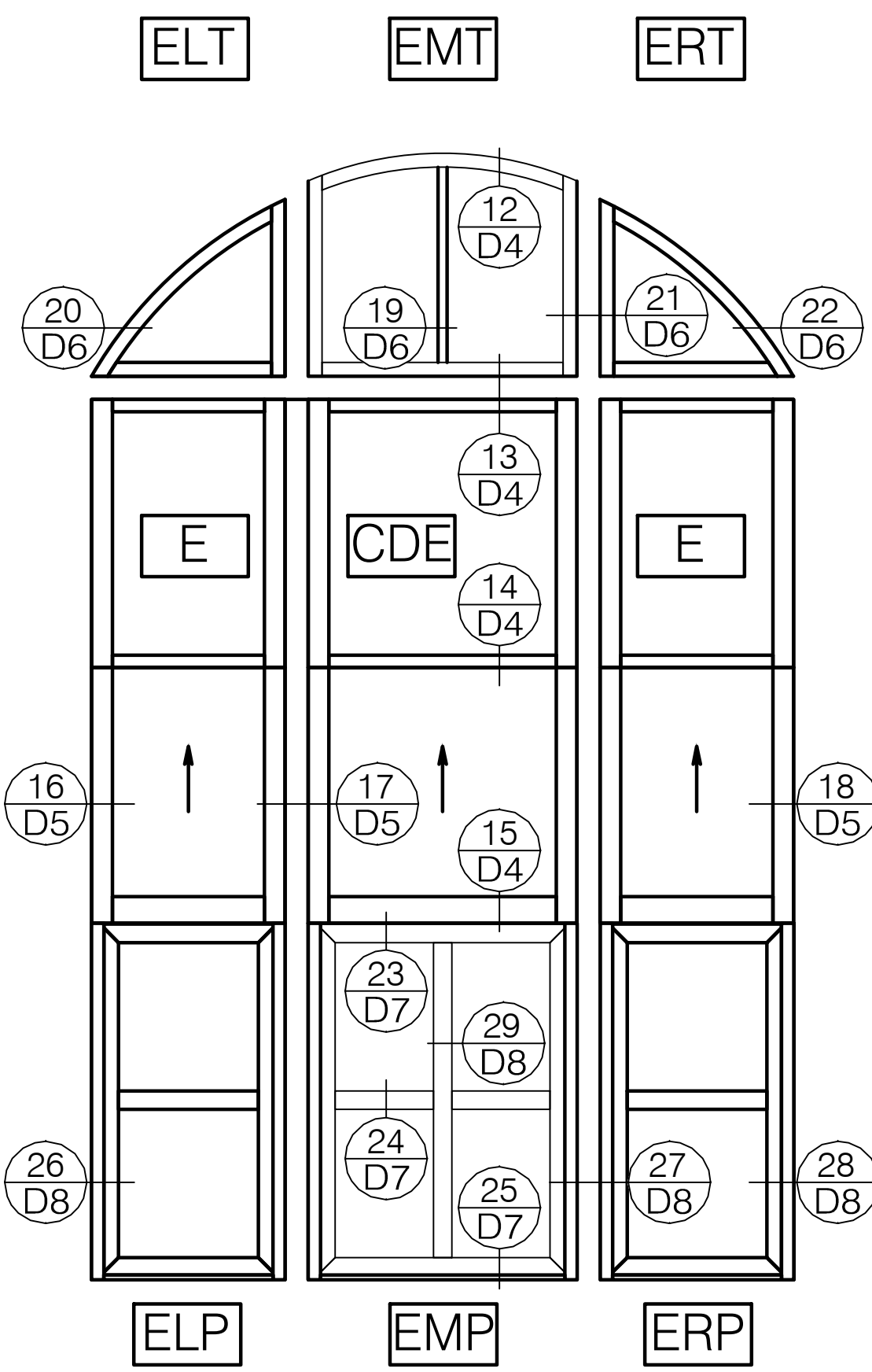

KEY VIEW
ELEVATION
SCALE: 3/4" = 1' - 0"
ARCH REF:
TOTAL: 1 TOTAL

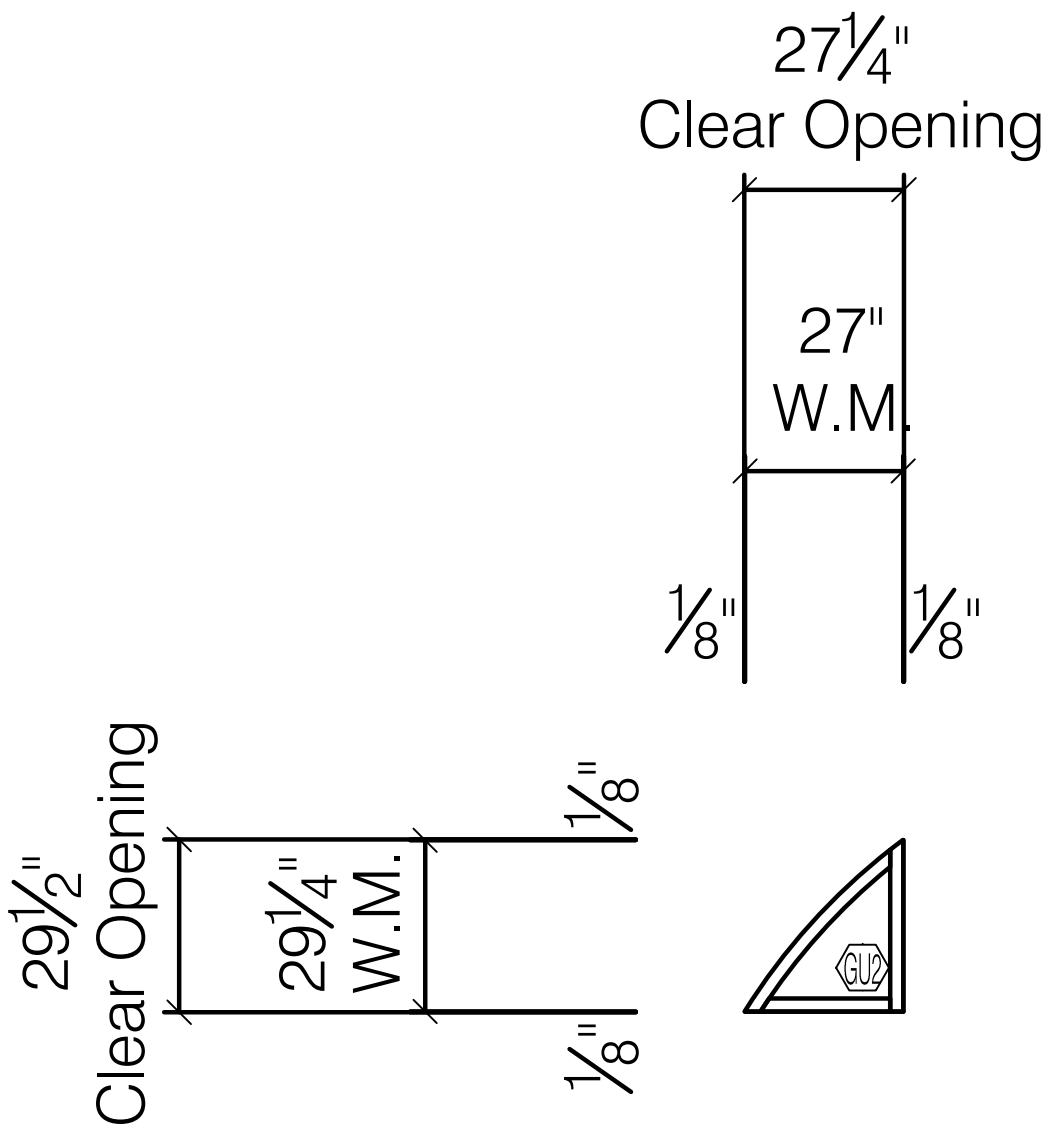

ELT
TRACO TR-7900 SERIES
FIXED WINDOW
SCALE: 3/8" = 1' - 0"
ARCH REF:
TOTAL: 1 TOTAL

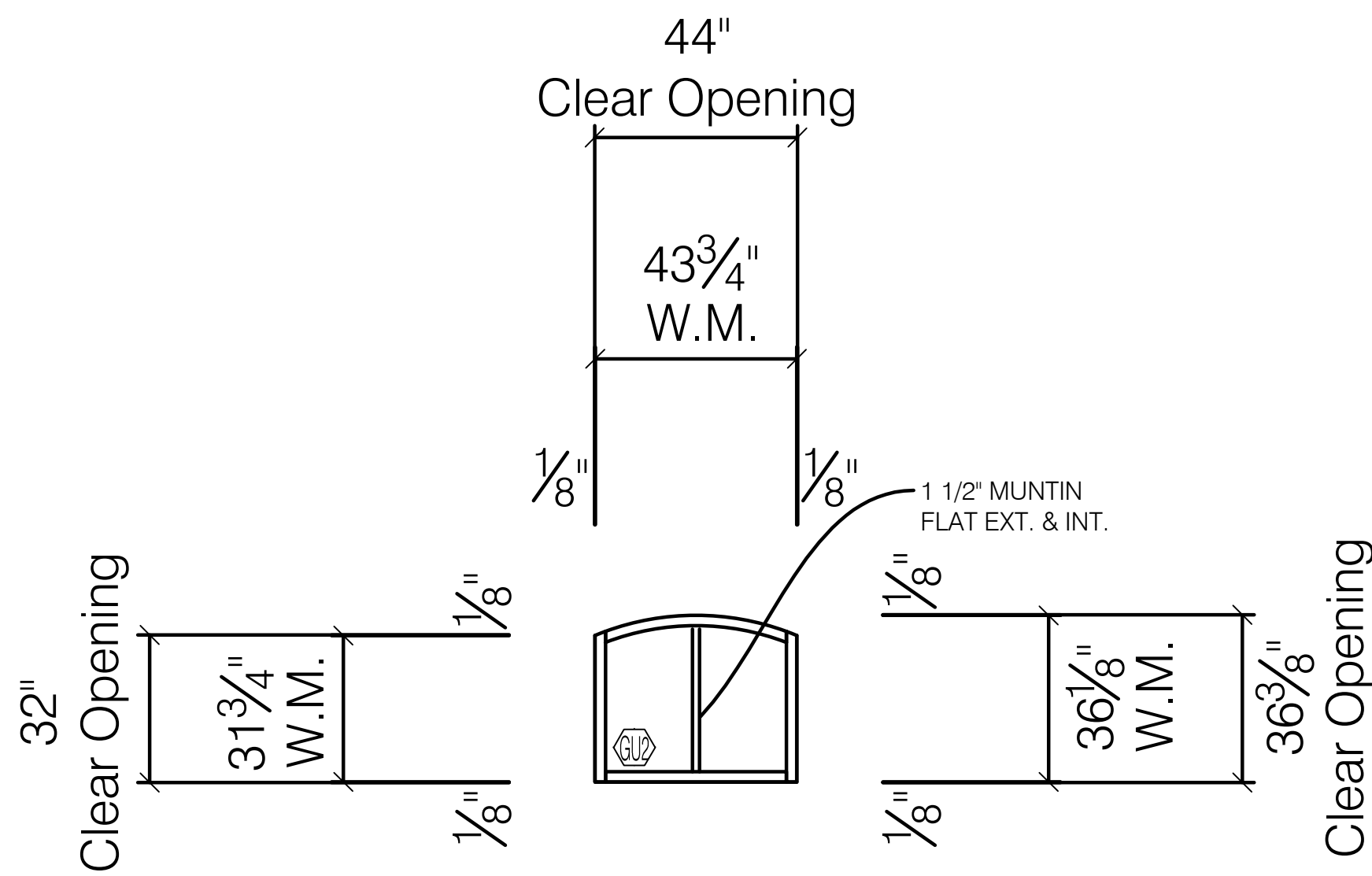

EMT
TRACO TR-7900 SERIES
FIXED WINDOW
SCALE: 3/8" = 1' - 0"
ARCH REF:
TOTAL: 1 TOTAL

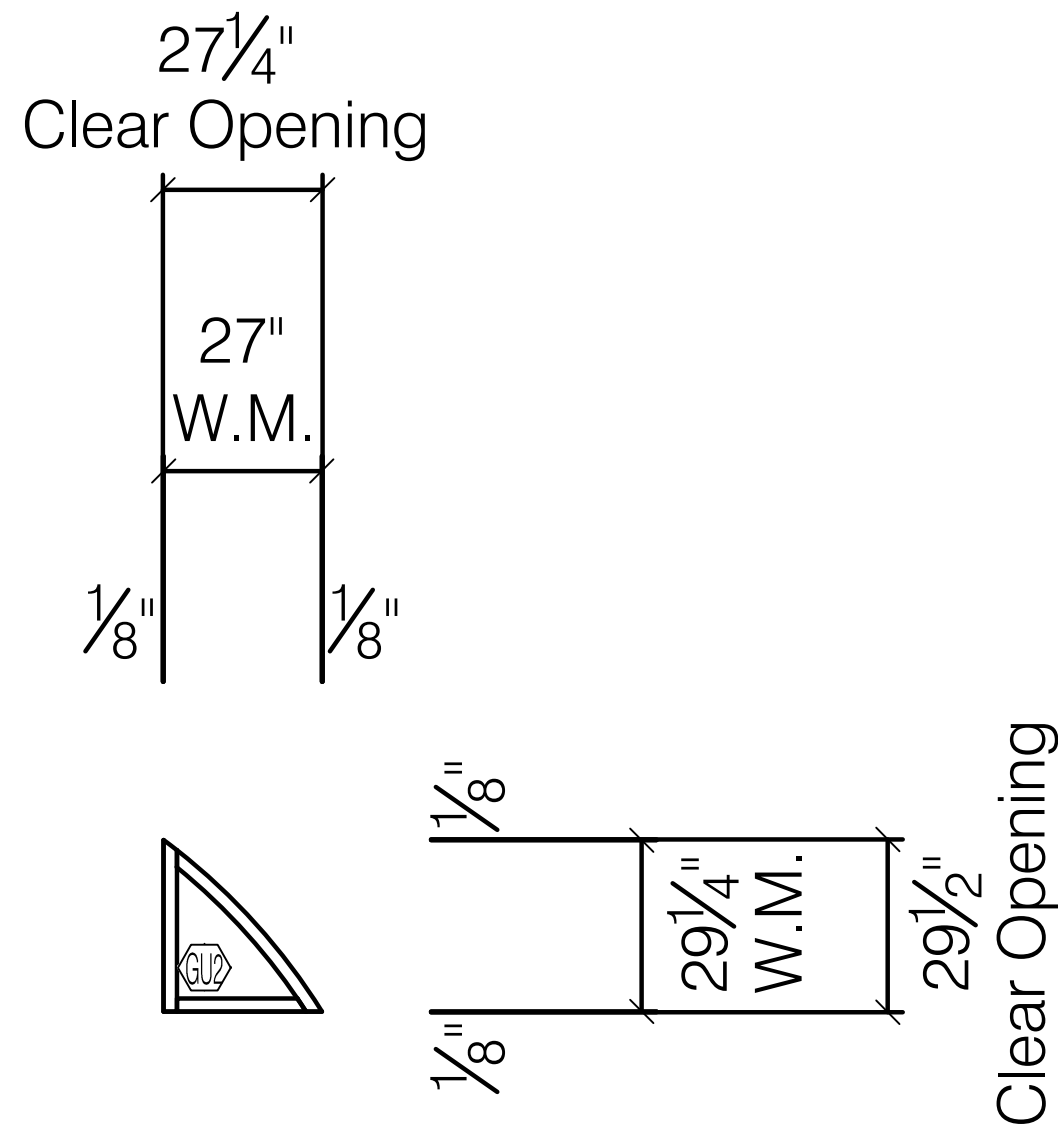

ERT
TRACO TR-7900 SERIES
FIXED WINDOW
SCALE: 3/8" = 1' - 0"
ARCH REF:
TOTAL: 1 TOTAL

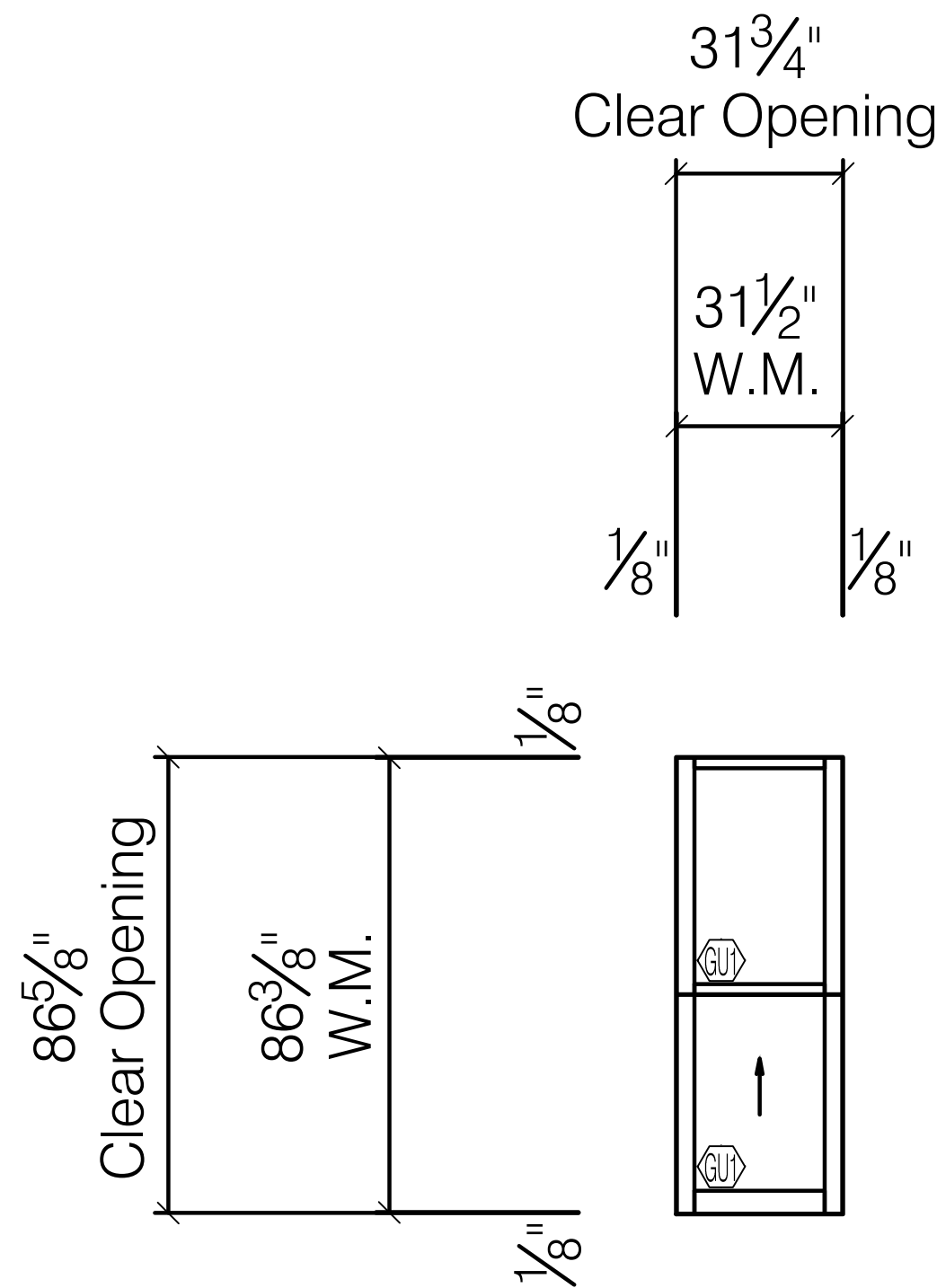

E
TRACO TR-9700 SERIES
BEVELED SINGLE HUNG
SCALE: 3/8" = 1' - 0"
ARCH REF:
TOTAL: 2 TOTAL

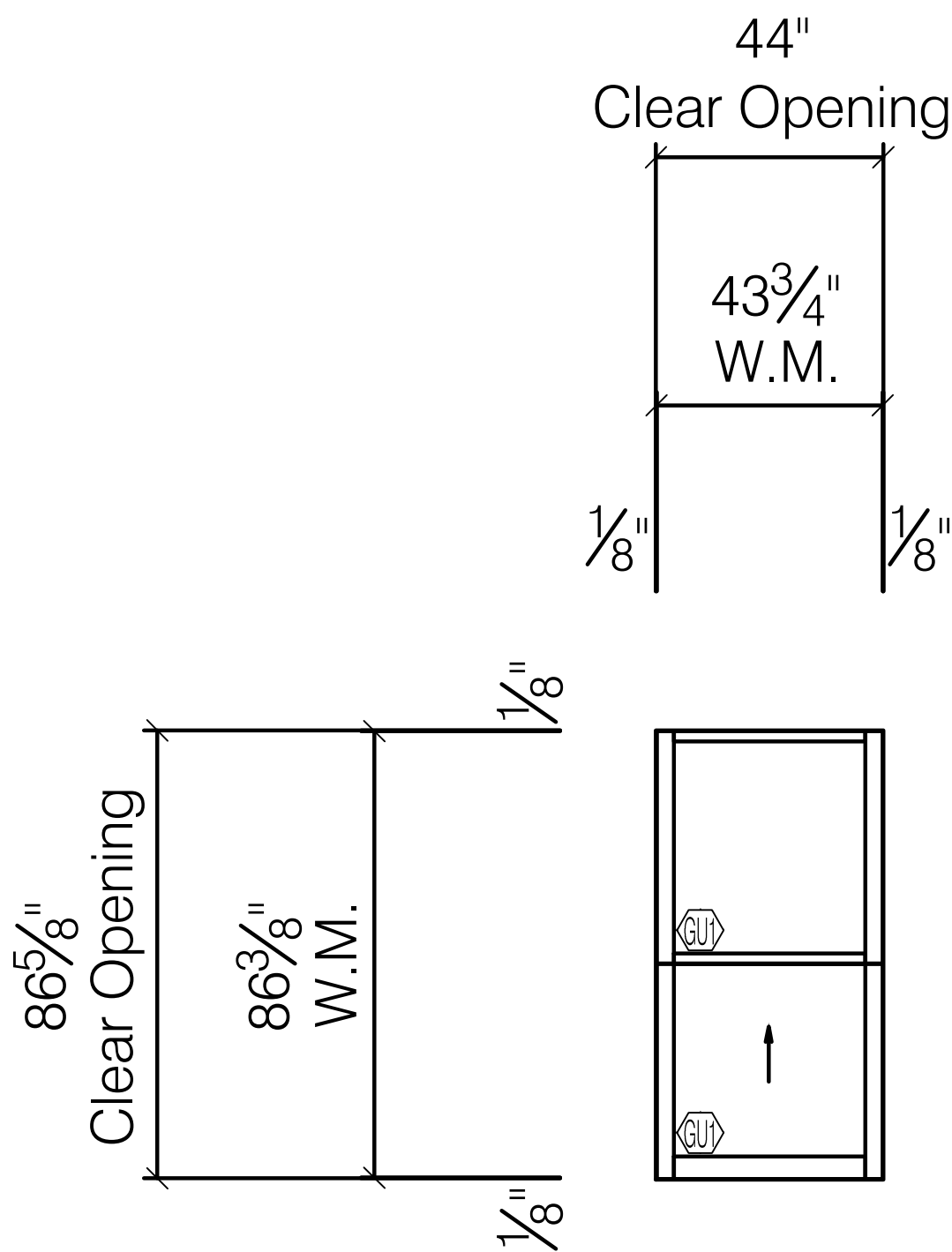

CDE
TRACO TR-9700 SERIES
BEVELED SINGLE HUNG
SCALE: 3/8" = 1' - 0"
ARCH REF:
TOTAL: 1 TOTAL

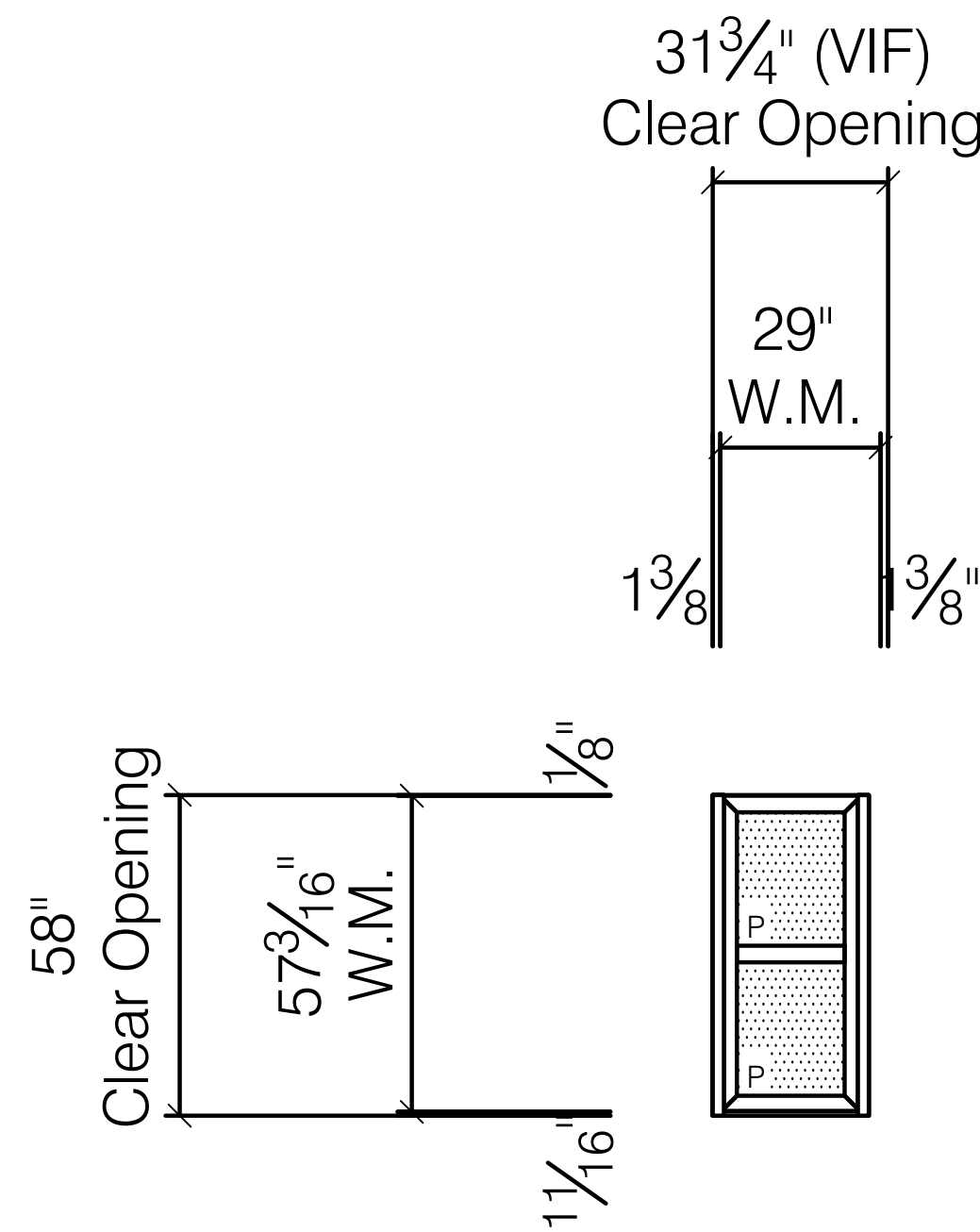

ELP
TRACO TR-7900 SERIES
FIXED WINDOW
SCALE: 3/8" = 1' - 0"
ARCH REF:
TOTAL: 1 TOTAL

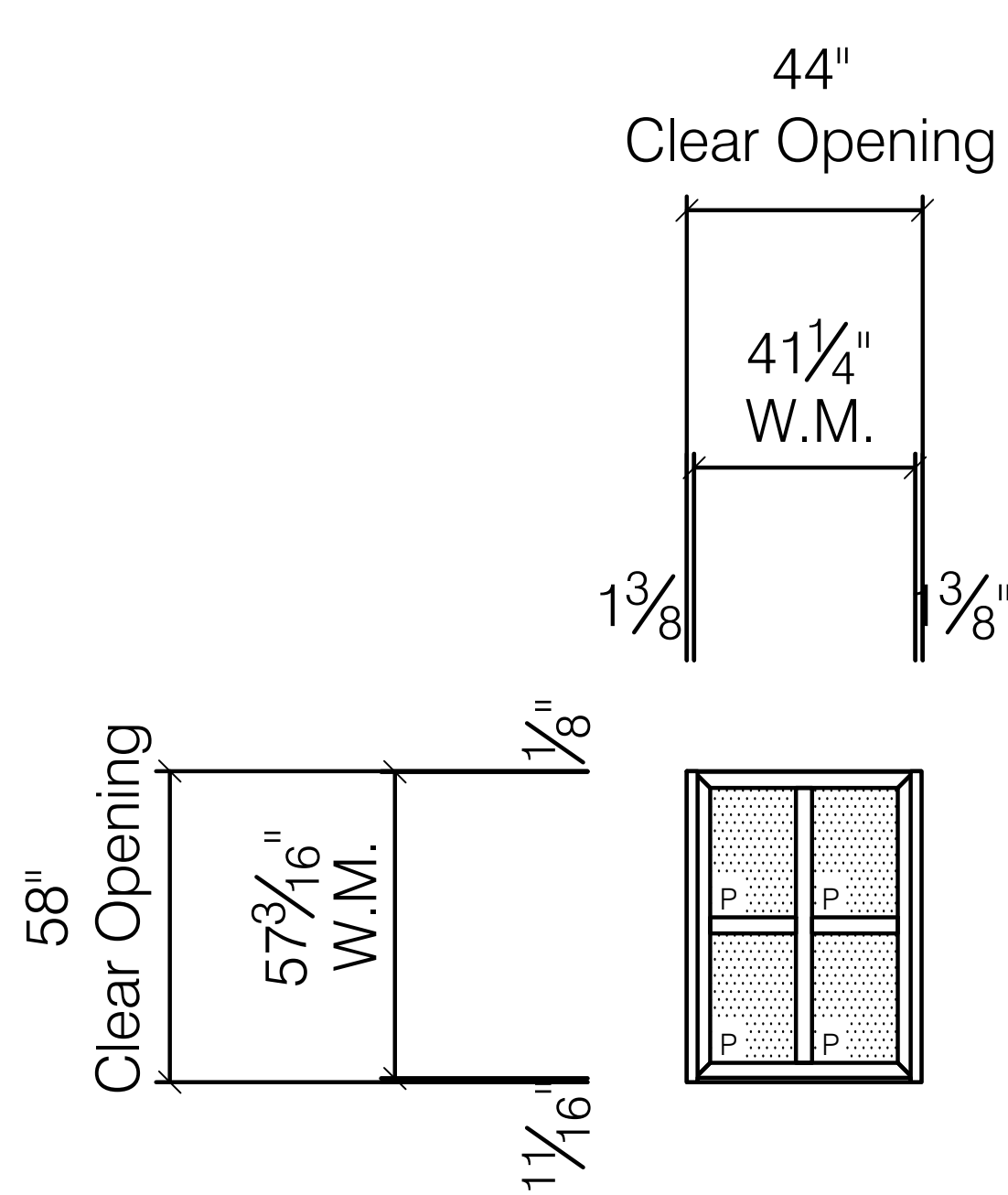

EMP
TRACO TR-7900 SERIES
FIXED WINDOW
SCALE: 3/8" = 1' - 0"
ARCH REF:
TOTAL: 1 TOTAL

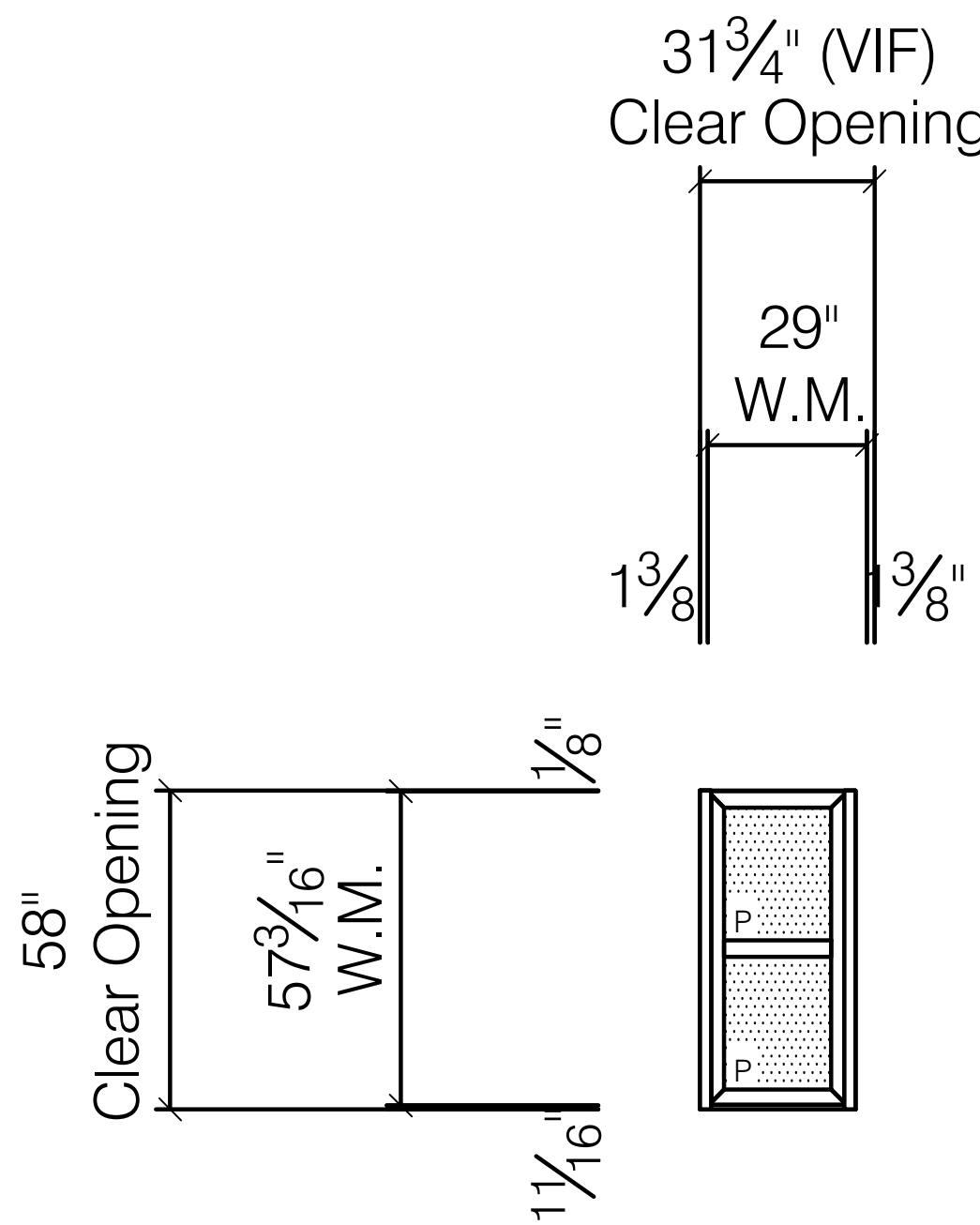

ERP
TRACO TR-7900 SERIES
FIXED WINDOW
SCALE: 3/8" = 1' - 0"
ARCH REF:
TOTAL: 1 TOTAL

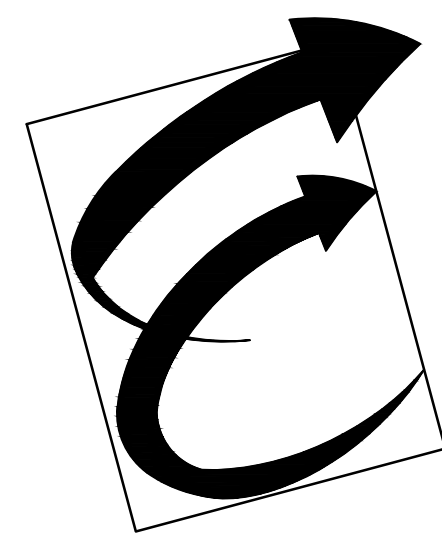

Environmental Glass, Inc.
12235 Stark Road
Livonia, Michigan 48150
Phone: (734) 261-1930 | Fax: (734) 261-5590

IMPORTANT:
These shop drawings are our interpretation of the contract documents. It shall be the responsibility of the General Contractor (or Construction Manager) to review these drawings for compliance with the design intent and Contract Documents. When these drawings are returned with "Approved" or "Approved As Noted" or "Reviewed" stamped on them, it shall constitute the General Contractors (or Construction Managers) and Architects agreement that the shop drawings do comply with the design intent and the contract documents.

DO NOT SCALE PLANS:
Copying, Printing, Software and other processes required to produce these prints can stretch or shrink the actual paper or layout. Therefore, scaling of this drawing may be inaccurate. Contact the Glazing Contractor for any additional dimensions or clarifications.

DRAWINGS PREPARED BY:



Charrette Studios, Inc.
23581 Donaldson St.
Clinton Township, MI. 48035
(586) 790-4329
(586) 790-4346 (fx)

Revision or Issue:		
No.	Date	Subject
1	09-14-11	First Submittal
2	10-26-11	Second Submittal
3	11-07-11	Third Submittal
	10-01-12	AS BUILT FOR RECORD

PROJECT NAME AND LOCATION:

Broderick Tower
Redevelopment
Project
10 WITHERELL / 1556 WOODWARD
DETROIT, MICHIGAN 48226

HISTORICAL WINDOW
REPLICATION / REPLACEMENT
SHOP DRAWINGS

ARCHITECT:
KRAEMER DESIGN GROUP
1420 BROADWAY
DETROIT, MICHIGAN 48226
PH: 313-965-3399 | FAX: 313-965-3555

GENERAL CONTRACTOR:
JC BEAL CONSTRUCTION, INC.
277 GRATIOT AVE., SUITE 500
DETROIT, MICHIGAN 48226
PH: 313-963-8951 | FAX: 313-963-3144

SEAL:

DRAWING TITLE:

ELEVATIONS
33RD & 34TH FLOORS

SCALE: AS NOTED

CSI PROJECT NO:	03111042-AB
PROJECT MANAGER:	D. VAINER
DRAWN BY:	MJC
DATE:	10-01-12

DRAWING NO:

E5

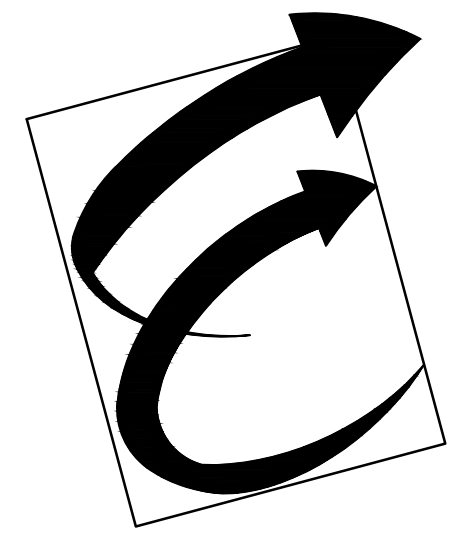
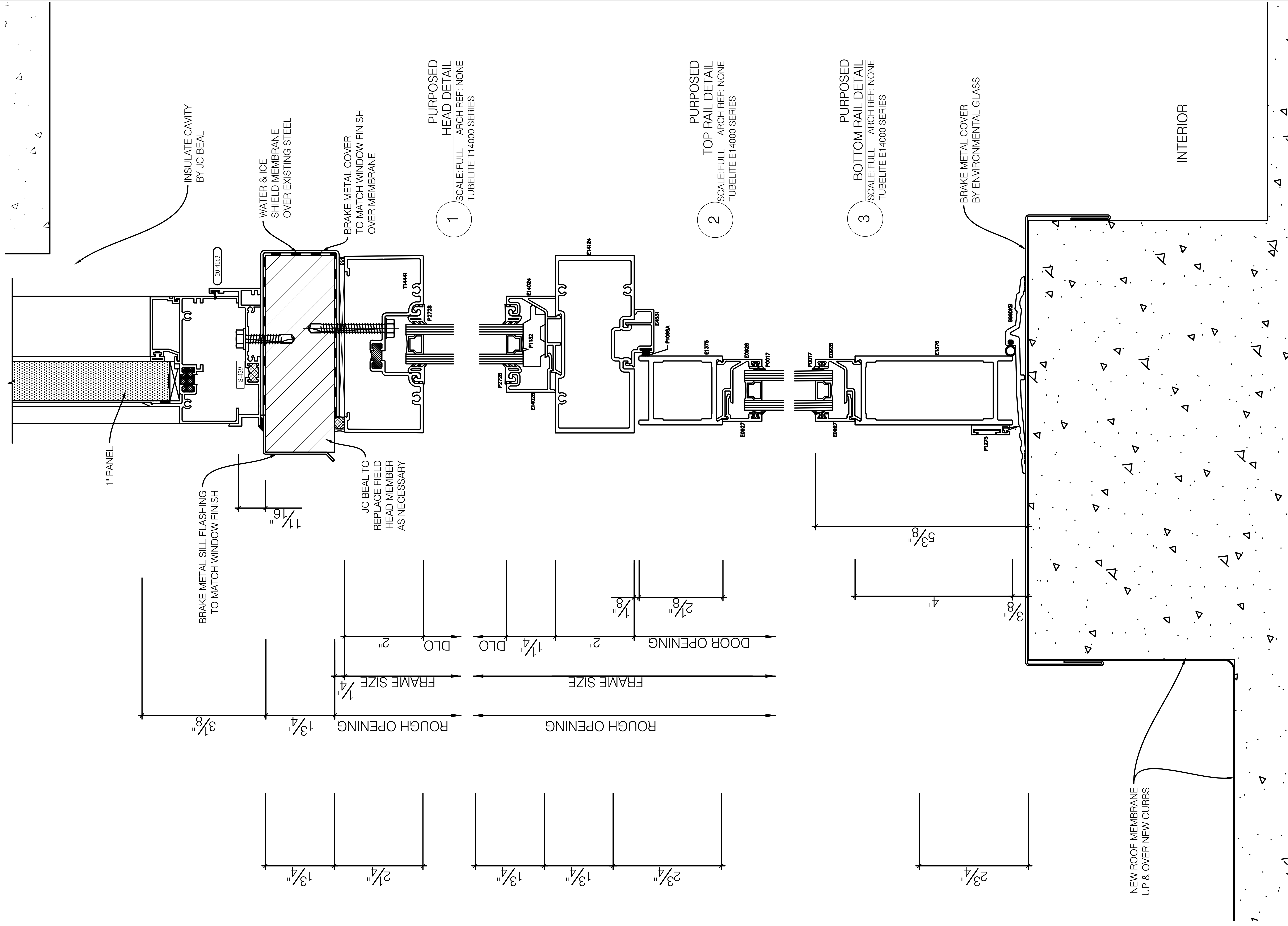

Environmental Glass, Inc.
12235 Stark Road
Livonia, Michigan 48150
Phone: (734) 261-1930 | Fax: (734) 261-5590

IMPORTANT:
These shop drawings are our interpretation of the contract documents. It shall be the responsibility of the General Contractor (or Construction Manager) to review these drawings for compliance with the design intent and Contract Documents. When these drawings are returned with "Approved" or "Approved As Noted" or "Reviewed" stamped on them, it shall constitute the General Contractors (or Construction Managers) and Architects agreement that the shop drawings do comply with the design intent and the contract documents.

DO NOT SCALE PLANS:
Copying, Printing, Software and other processes required to produce these prints can stretch or shrink the actual paper or layout. Therefore, scaling of this drawing may be inaccurate. Contact the Glazing Contractor for any additional dimensions or clarifications.



Charrette Studios, Inc.
23581 Donaldson St.
Clinton Township, MI. 48035
(586) 790-4329
(586) 790-4346 (fx)

Revision or Issue:		
No.	Date	Subject
1	09-14-11	First Submittal
2	10-26-11	Second Submittal
3	11-07-11	Third Submittal
	10-01-12	AS BUILT FOR RECORD

PROJECT NAME AND LOCATION:
Broderick Tower Redevelopment Project
10 WITHERELL / 1556 WOODWARD
DETROIT, MICHIGAN 48226

HISTORICAL WINDOW
REPLICATION / REPLACEMENT
SHOP DRAWINGS

ARCHITECT:
KRAEMER DESIGN GROUP
1420 BROADWAY
DETROIT, MICHIGAN 48206
PH: 313-965-3399 | FAX: 313-965-3555

GENERAL CONTRACTOR:
JC BEAL CONSTRUCTION, INC.
277 GRATIOT AVE., SUITE 500
DETROIT, MICHIGAN 48226
PH: 313-963-8961 | FAX: 313-963-3144

SEAL:

DRAWING TITLE:

**33RD & 34TH FLOORS
DETAILS**

SCALE: FULL
CSI PROJECT NO: 03111042-AB
PROJECT MANAGER: D. VAINER
DRAWN BY: MJC
DATE: 10-01-12

DRAWING NO:

D1

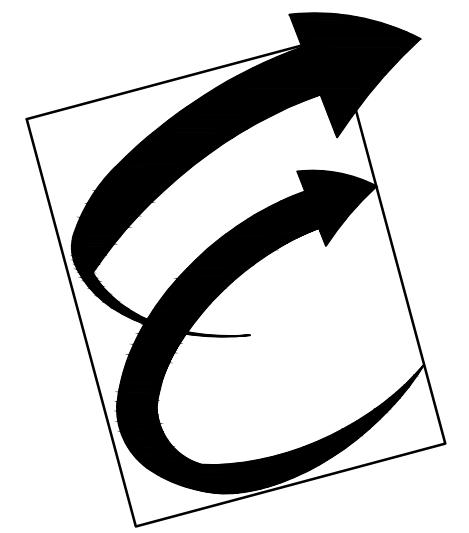
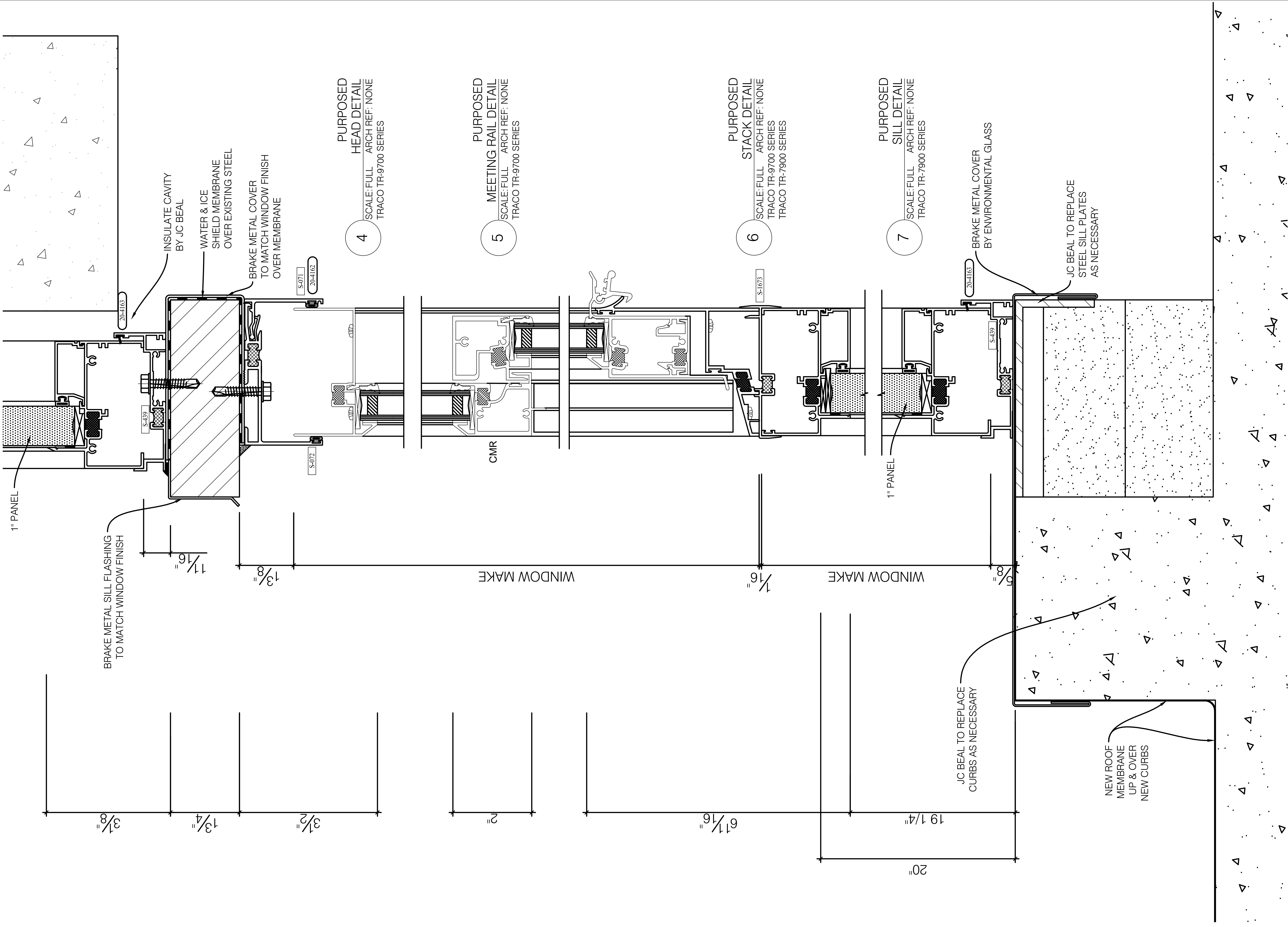

Environmental Glass, Inc.
12235 Stark Road
Livonia, Michigan 48150
Phone: (734) 261-1930 | Fax: (734) 261-5590

IMPORTANT:
These shop drawings are our interpretation of the contract documents. It shall be the responsibility of the General Contractor (or Construction Manager) to review these drawings for compliance with the design intent and Contract Documents. When these drawings are returned with "Approved" or "Approved As Noted" or "Reviewed" stamped on them, it shall constitute the General Contractors (or Construction Managers) and Architects agreement that the shop drawings do comply with the design intent and the contract documents.

DO NOT SCALE PLANS:
Copying, Printing, Software and other processes required to produce these prints can stretch or shrink the actual paper or layout. Therefore, scaling of this drawing may be inaccurate. Contact the Glazing Contractor for any additional dimensions or clarifications.



Charrette Studios, Inc.
23581 Donaldson St.
Clinton Township, MI. 48035
(586) 790-4329
(586) 790-4346 (fx)

Revision or Issue:		
No.	Date	Subject
1	09-14-11	First Submittal
2	10-26-11	Second Submittal
3	11-07-11	Third Submittal
	10-01-12	AS BUILT FOR RECORD

PROJECT NAME AND LOCATION:
**Broderick Tower
Redevelopment
Project**
10 WITHERELL / 1556 WOODWARD
DETROIT, MICHIGAN 48226

HISTORICAL WINDOW
REPLICATION / REPLACEMENT
SHOP DRAWINGS

ARCHITECT:
KRAEMER DESIGN GROUP
1420 BROADWAY
DETROIT, MICHIGAN 48226
PH: 313-965-3399 | FAX: 313-965-3555

GENERAL CONTRACTOR:
JC BEAL CONSTRUCTION, INC.
277 GRATIOT AVE., SUITE 500
DETROIT, MICHIGAN 48226
PH: 313-963-8961 | FAX: 313-963-3144

SEAL:

DRAWING TITLE:

**33RD & 34TH FLOORS
DETAILS**

SCALE: FULL
CSI PROJECT NO: 03111042-AB
PROJECT MANAGER: D. VAINER
DRAWN BY: MJC
DATE: 10-01-12

DRAWING NO: **D2**

8

9

10

11

IMPORTANT:

These shop drawings are our interpretation of the contract documents. It shall be the responsibility of the General Contractor (or Construction Manager) to review these drawings for compliance with the design intent and Contract Documents. When these drawings are returned with "Approved" or "Approved As Noted" or "Reviewed" stamped on them, it shall constitute the General Contractors (or Construction Managers) and Architects agreement that the shop drawings do comply with the design intent and the contract documents.

DO NOT SCALE PLANS:
Copying, Printing, Software and other processes required to produce these prints can stretch or shrink the actual paper or layout. Therefore, scaling of this drawing may be inaccurate. Contact the Glazing Contractor for any additional dimensions or clarifications.

DRAWINGS PREPARED BY:



Charrette Studios, Inc.
23581 Donaldson St.
Clinton Township, MI. 48035
(586) 790-4329
(586) 790-4346 (fx)

Revision or Issue:		
No.	Date	Subject
1	09-14-11	First Submittal
2	10-26-11	Second Submittal
3	11-07-11	Third Submittal
	10-01-12	AS BUILT FOR RECORD

PROJECT NAME AND LOCATION:

Broderick Tower Redevelopment Project

10 WITHERELL / 1556 WOODWARD
DETROIT, MICHIGAN 48226

HISTORICAL WINDOW
REPLICATION / REPLACEMENT
SHOP DRAWINGS

ARCHITECT:
KRAEMER DESIGN GROUP

1420 BROADWAY
DETROIT, MICHIGAN 48226
PH: 313-965-3399 | FAX: 313-965-3555

GENERAL CONTRACTOR:
JC BEAL CONSTRUCTION, INC.
277 GRATIOT AVE., SUITE 500
DETROIT, MICHIGAN 48226
PH: 313-963-8951 | FAX: 313-963-3144

SEAL:

DRAWING TITLE:

33RD & 34TH FLOORS DETAILS

SCALE: FULL

CSI PROJECT NO: 03111042-AR

PROJECT MANAGER:	D. VAINER
------------------	-----------

DRAWN BY: MIC

DATE: 10.01.10

DRAWING NO:

D3

5

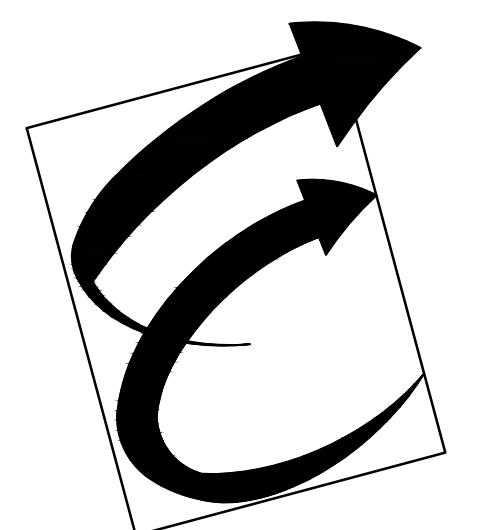
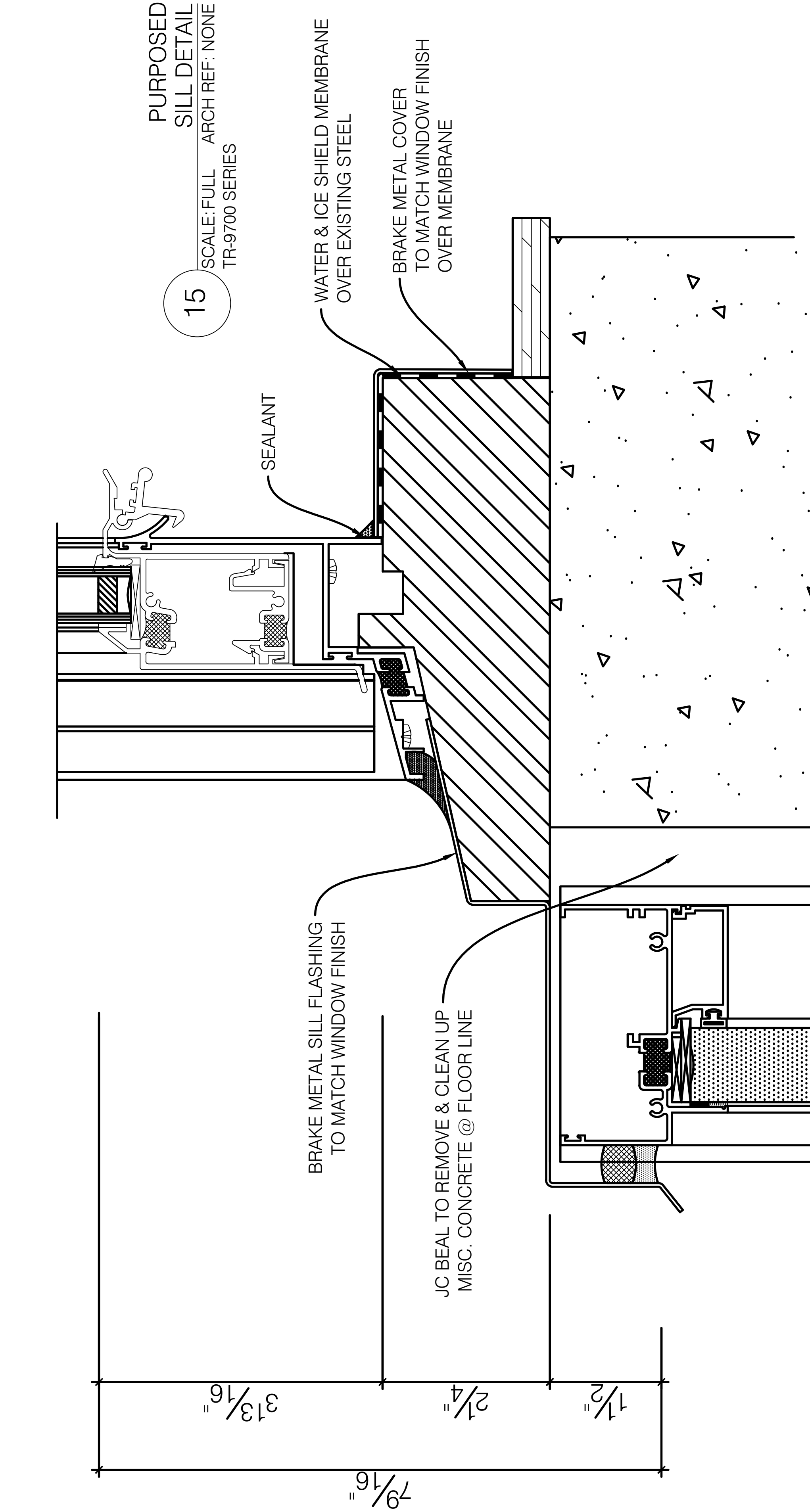
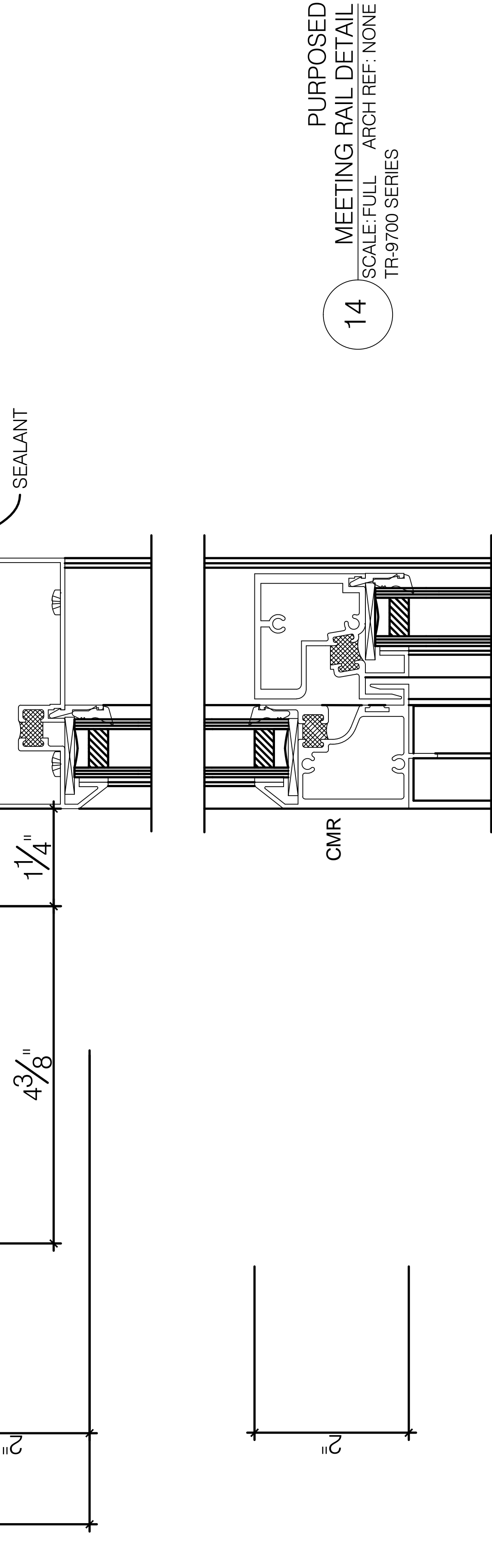
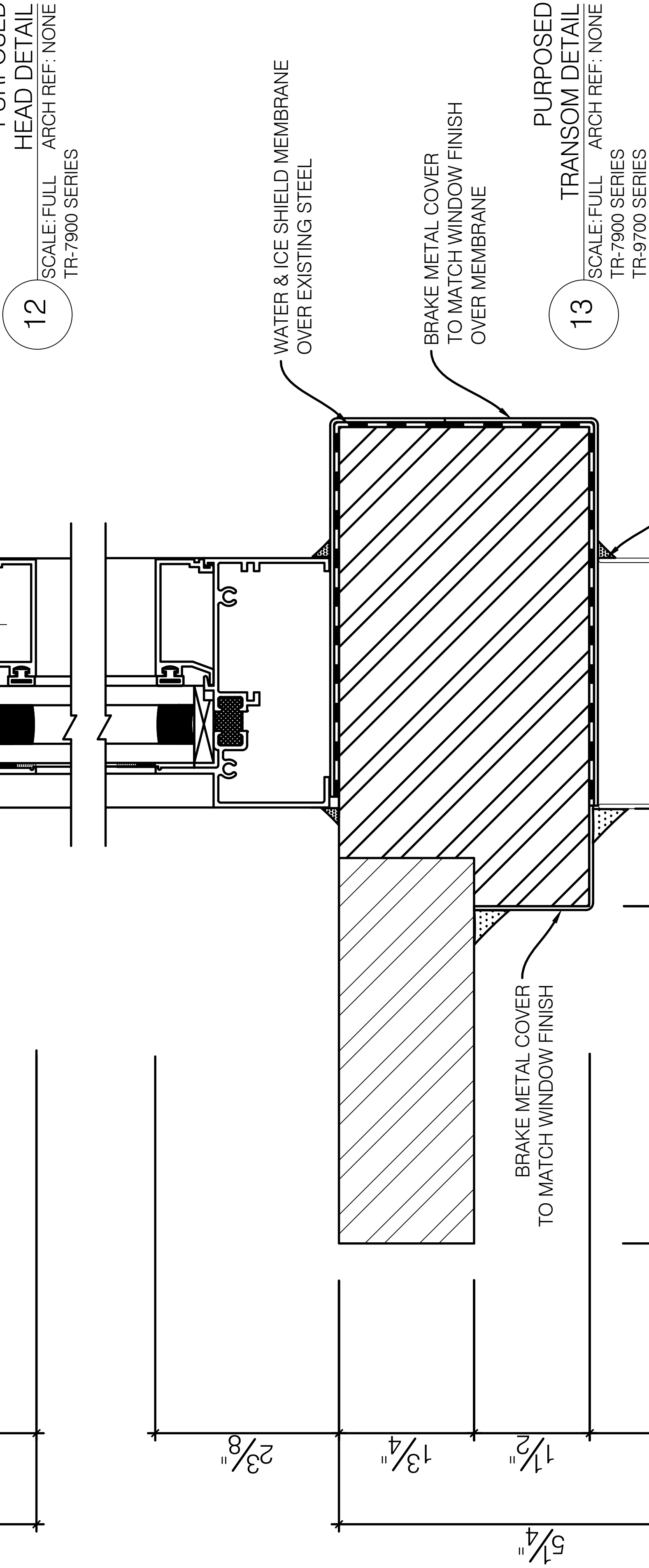
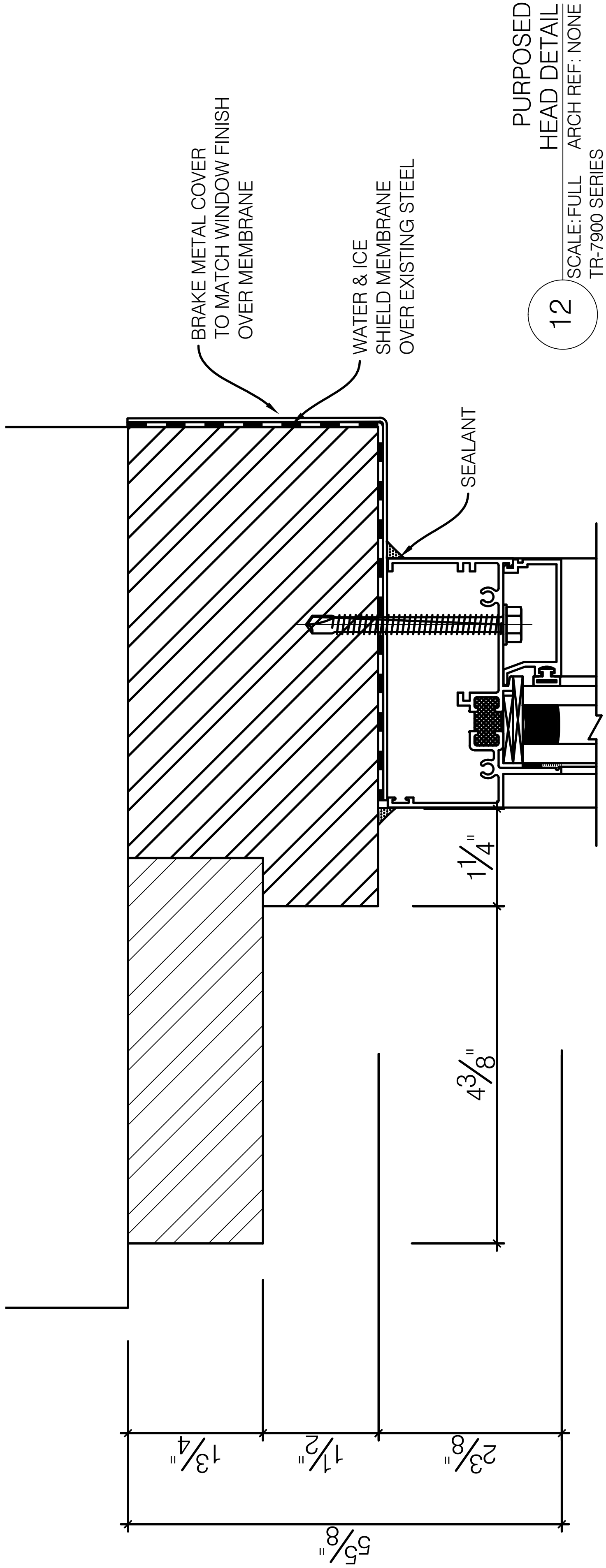

Environmental Glass, Inc.
12235 Stark Road
Livonia, Michigan 48150
Phone: (734) 261-1930 | Fax: (734) 261-5590

IMPORTANT:
These shop drawings are our interpretation of the contract documents. It shall be the responsibility of the General Contractor (or Construction Manager) to review these drawings for compliance with the design intent and Contract Documents. When these drawings are returned with "Approved" or "Approved As Noted" or "Reviewed" stamped on them, it shall constitute the General Contractors (or Construction Managers) and Architects agreement that the shop drawings do comply with the design intent and the contract documents.

DO NOT SCALE PLANS:
Copying, Printing, Software and other processes required to produce these prints can stretch or shrink the actual paper or layout. Therefore, scaling of this drawing may be inaccurate. Contact the Glazing Contractor for any additional dimensions or clarifications.

DRAWINGS PREPARED BY:

Charrette Studios, Inc.
23581 Donaldson St.
Clinton Township, MI. 48035
(586) 790-4329
(586) 790-4346 (fx)

Revision or Issue:		
No.	Date	Subject
1	09-14-11	First Submittal
2	10-26-11	Second Submittal
3	11-07-11	Third Submittal
	10-01-12	AS BUILT FOR RECORD

PROJECT NAME AND LOCATION:
**Broderick Tower
Redevelopment
Project**
10 WITHERELL / 1556 WOODWARD
DETROIT, MICHIGAN 48226

HISTORICAL WINDOW
REPLICATION / REPLACEMENT
SHOP DRAWINGS

ARCHITECT:
KRAEMER DESIGN GROUP
1420 BROADWAY
DETROIT, MICHIGAN 48226
PH: 313-965-3399 | FAX: 313-965-3555

GENERAL CONTRACTOR:
JC BEAL CONSTRUCTION, INC.
277 GRATIOT AVE., SUITE 500
DETROIT, MICHIGAN 48226
PH: 313-963-8951 | FAX: 313-963-3144

SEAL:

DRAWING TITLE:

**33RD & 34TH FLOORS
DETAILS**

SCALE: FULL
CSI PROJECT NO: 03111042-AB
PROJECT MANAGER: D. VAINER
DRAWN BY: MJC
DATE: 10-01-12

DRAWING NO: **D4**

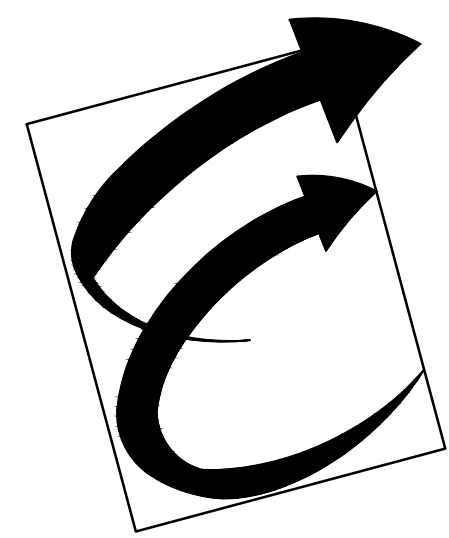

Environmental Glass, Inc.
12235 Stark Road
Livonia, Michigan 48150
Phone: (734) 261-1930 | Fax: (734) 261-5590

IMPORTANT:
These shop drawings are our interpretation of the contract documents. It shall be the responsibility of the General Contractor (or Construction Manager) to review these drawings for compliance with the design intent and Contract Documents. When these drawings are returned with "Approved" or "Approved As Noted" or "Reviewed" stamped on them, it shall constitute the General Contractor's (or Construction Manager's) and Architects agreement that the shop drawings do comply with the design intent and the contract documents.

DO NOT SCALE PLANS:
Copying, Printing, Software and other processes required to produce these prints can stretch or shrink the actual paper or layout. Therefore, scaling of this drawing may be inaccurate. Contact the Glazing Contractor for any additional dimensions or clarifications.

DRAWINGS PREPARED BY:



Charrette Studios, Inc.
23581 Donaldson St.
Clinton Township, MI. 48035
(586) 790-4329
(586) 790-4346 (fx)

Revision or Issue:		
No.	Date	Subject
1	09-14-11	First Submittal
2	10-26-11	Second Submittal
3	11-07-11	Third Submittal
	10-01-12	AS BUILT FOR RECORD

PROJECT NAME AND LOCATION:

Broderick Tower
Redevelopment
Project

10 WITHERELL / 1556 WOODWARD
DETROIT, MICHIGAN 48226

HISTORICAL WINDOW
REPLICATION / REPLACEMENT
SHOP DRAWINGS

ARCHITECT:
KRAEMER DESIGN GROUP
1420 BROADWAY
DETROIT, MICHIGAN 48226
PH: 313-965-3399 | FAX: 313-965-3555

GENERAL CONTRACTOR:
JC BEAL CONSTRUCTION, INC.
277 GRATIOT AVE., SUITE 500
DETROIT, MICHIGAN 48226
PH: 313-963-8961 | FAX: 313-963-3144

SEAL:

DRAWING TITLE:

33RD & 34TH FLOORS
DETAILS

SCALE: FULL

CSI PROJECT NO: 03111042-AB
PROJECT MANAGER: D. VAINER
DRAWN BY: MJC
DATE: 10-01-12

DRAWING NO:

D5

35

16

PURPOSED
JAMB DETAIL

SCALE: FULL ARCH REF: NONE
TR-9700 SERIES

WATER & ICE SHIELD MEMBRANE
OVER EXISTING STEEL

BRAKE METAL COVER
TO MATCH WINDOW FINISH
OVER MEMBRANE

SEALANT

COVE JOINTS (TYP.)

4 3/8"

1 3/4"

1 1/2"

3 5/8"

6 7/8"

17

PURPOSED
JAMB DETAIL

SCALE: FULL ARCH REF: NONE
TR-9700 SERIES

SEALANT

BRAKE METAL COVER
TO MATCH WINDOW FINISH

SEALANT

COVE JOINTS (TYP.)

3 5/8"

1 1/2"

1 3/4"

1 1/2"

3 5/8"

1'-0"

18

PURPOSED
JAMB DETAIL

SCALE: FULL ARCH REF: NONE
TR-9700 SERIES

BRAKE METAL COVER
TO MATCH WINDOW FINISH
OVER MEMBRANE

SEALANT

BRAKE METAL COVER
TO MATCH WINDOW FINISH

4 3/8"

3 5/8"

1 1/2"

1 3/4"

6 7/8"

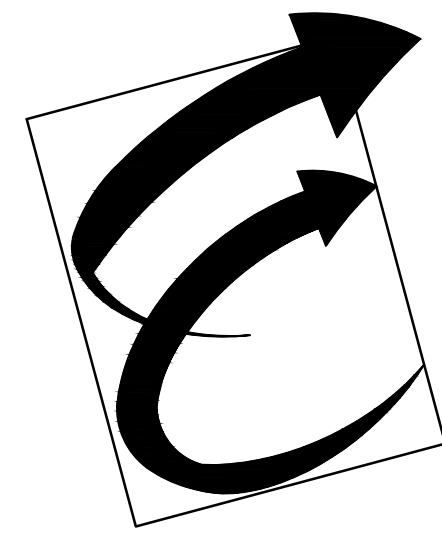

Environmental Glass, Inc.
12235 Stark Road
Livonia, Michigan 48150
Phone: (734) 261-1930 | Fax: (734) 261-5590

IMPORTANT:
These shop drawings are our interpretation of the contract documents. It shall be the responsibility of the General Contractor (or Construction Manager) to review these drawings for compliance with the design intent and Contract Documents. When these drawings are returned with "Approved" or "Approved As Noted" or "Reviewed" stamped on them, it shall constitute the General Contractors (or Construction Managers) and Architects agreement that the shop drawings do comply with the design intent and the contract documents.

DO NOT SCALE PLANS:
Copying, Printing, Software and other processes required to produce these prints can stretch or shrink the actual paper or layout. Therefore, scaling of this drawing may be inaccurate. Contact the Glazing Contractor for any additional dimensions or clarifications.

DRAWINGS PREPARED BY:



Charrette Studios, Inc.
23581 Donaldson St.
Clinton Township, MI. 48035
(586) 790-4329
(586) 790-4346 (fx)

Revision or Issue:		
No.	Date	Subject
1	09-14-11	First Submittal
2	10-26-11	Second Submittal
3	11-07-11	Third Submittal
	10-01-12	AS BUILT FOR RECORD

PROJECT NAME AND LOCATION:
**Broderick Tower
Redevelopment
Project**
10 WITHERELL / 1556 WOODWARD
DETROIT, MICHIGAN 48226

HISTORICAL WINDOW
REPLICATION / REPLACEMENT
SHOP DRAWINGS

ARCHITECT:
KRAEMER DESIGN GROUP
1420 BROADWAY
DETROIT, MICHIGAN 48226
PH: 313-965-3399 | FAX: 313-965-3555
GENERAL CONTRACTOR:
JC BEAL CONSTRUCTION, INC.
277 GRATIOT AVE., SUITE 500
DETROIT, MICHIGAN 48226
PH: 313-963-8951 | FAX: 313-963-3144

SEAL:

DRAWING TITLE:
**33RD & 34TH FLOORS
DETAILS**

SCALE: FULL
CSI PROJECT NO: 03111042-AB
PROJECT MANAGER: D. VAINER
DRAWN BY: MJC
DATE: 10-01-12

DRAWING NO: **D6**

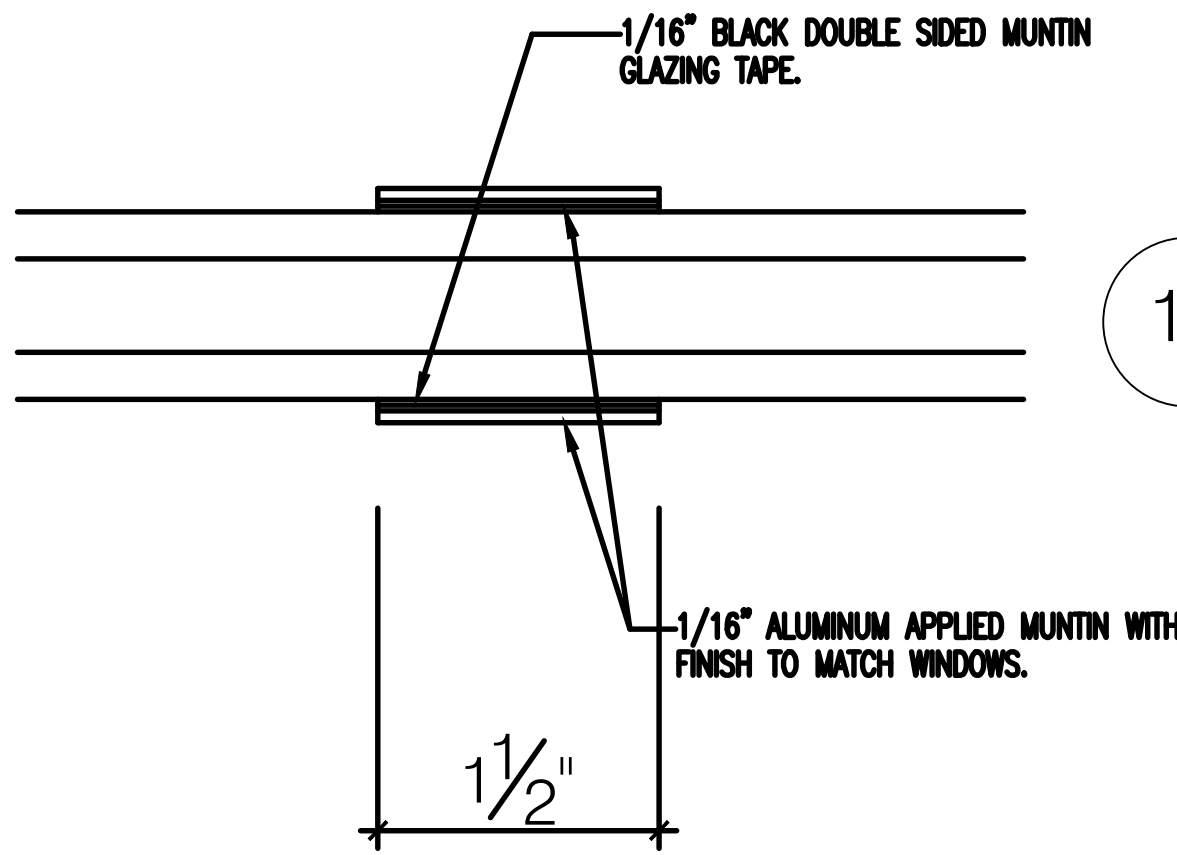

19 APPLIED MUNTIN DETAIL
SCALE: FULL ARCH REF: NONE
TRACO TR-7900 SERIES

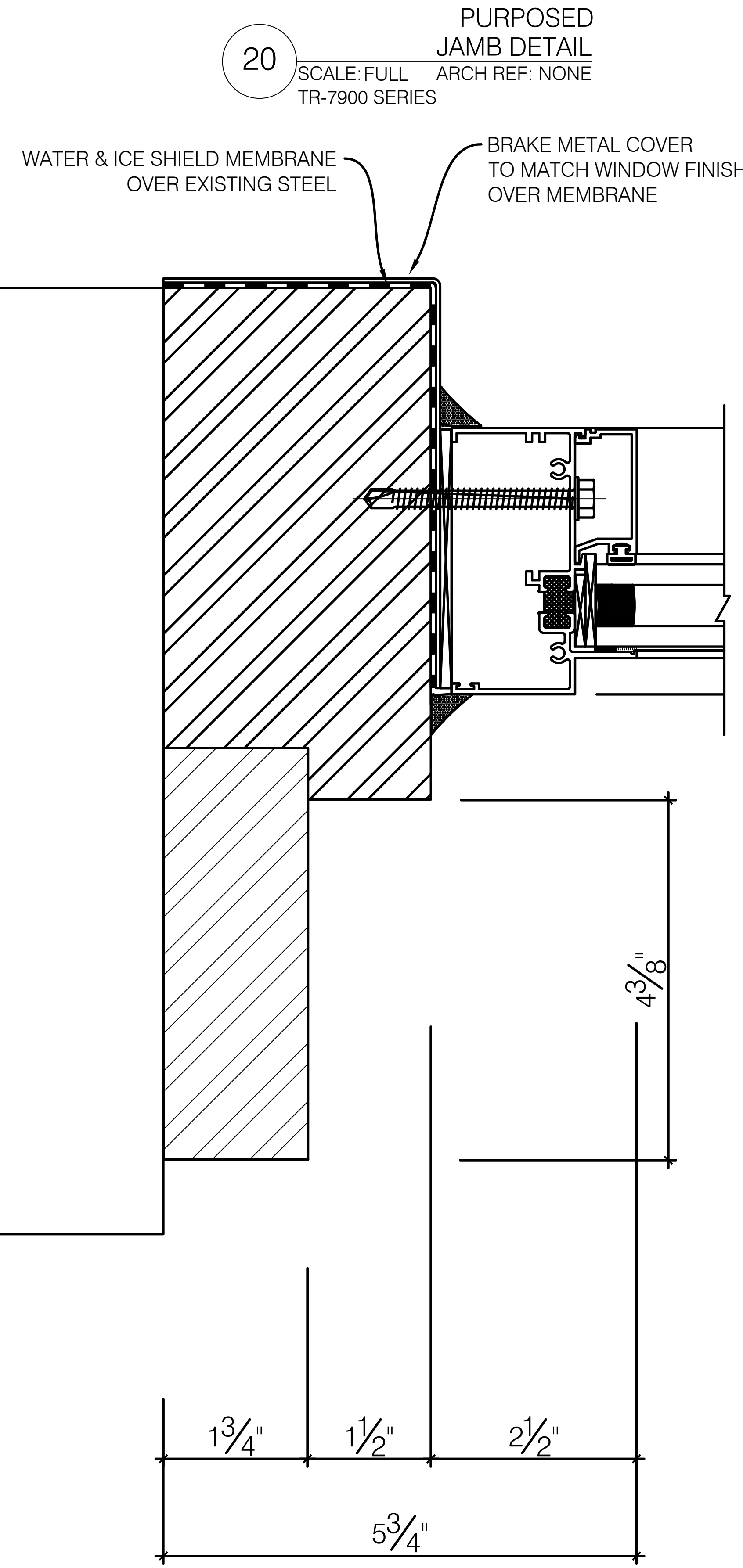

20 PURPOSED JAMB DETAIL
SCALE: FULL ARCH REF: NONE
TR-7900 SERIES

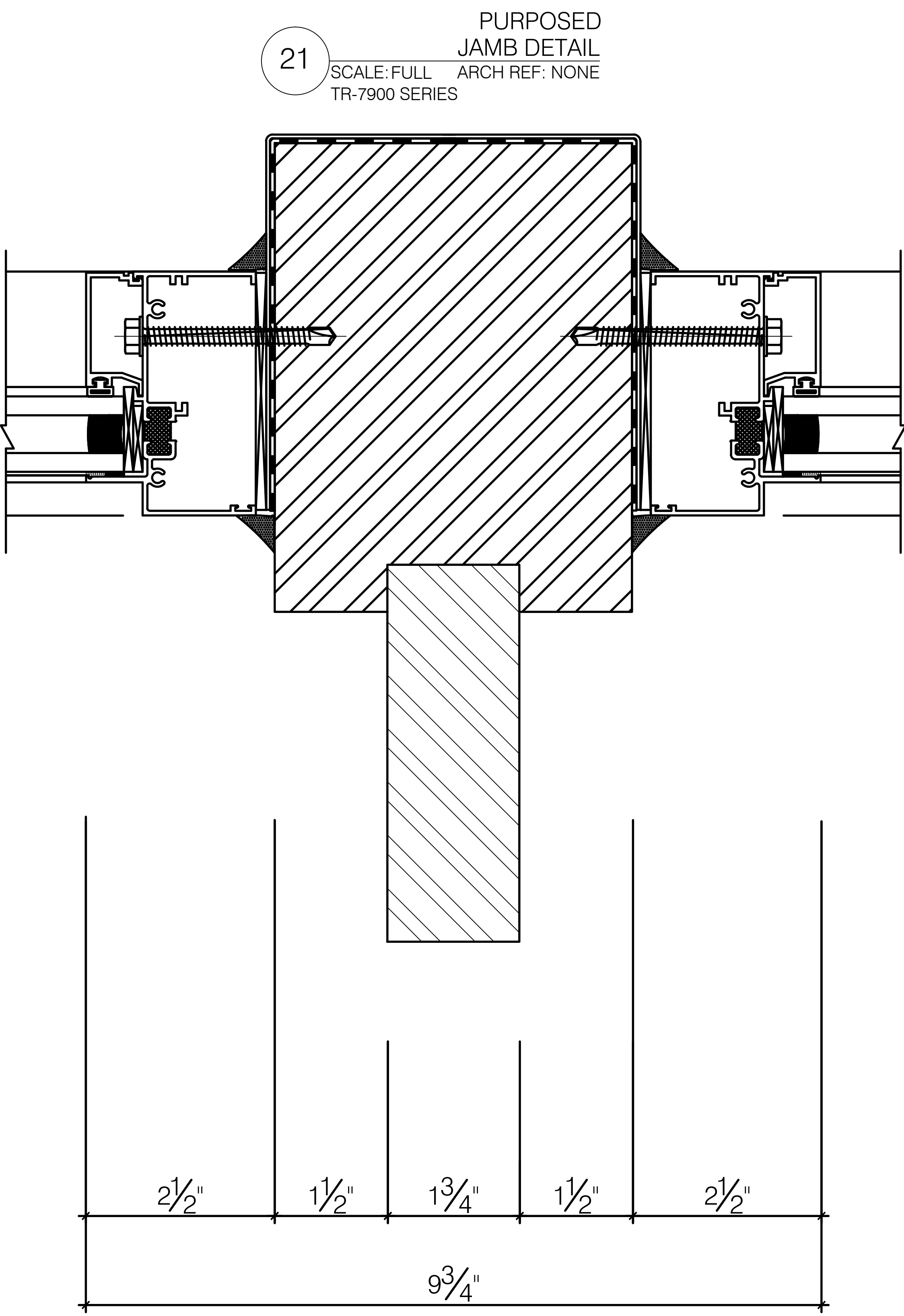

21 PURPOSED JAMB DETAIL
SCALE: FULL ARCH REF: NONE
TR-7900 SERIES

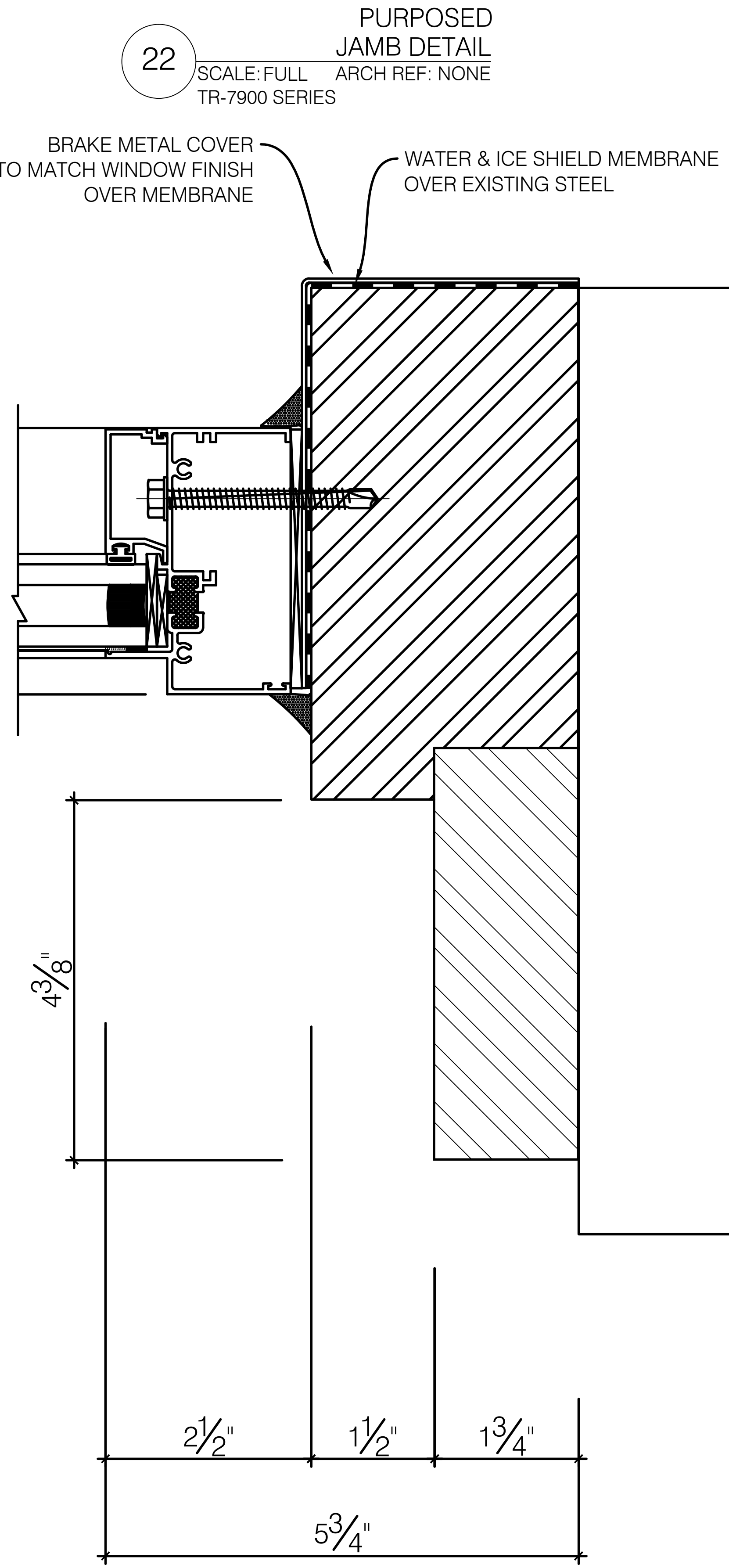

22 PURPOSED JAMB DETAIL
SCALE: FULL ARCH REF: NONE
TR-7900 SERIES

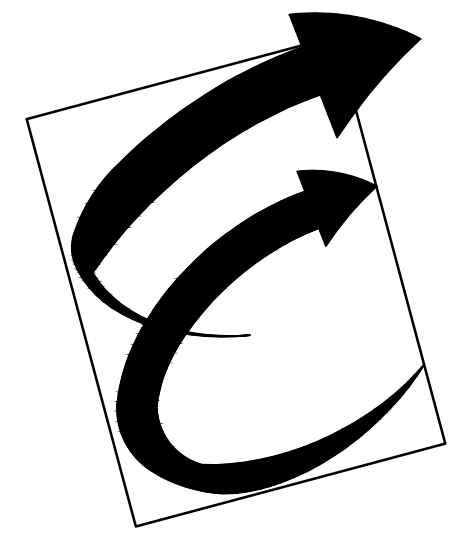
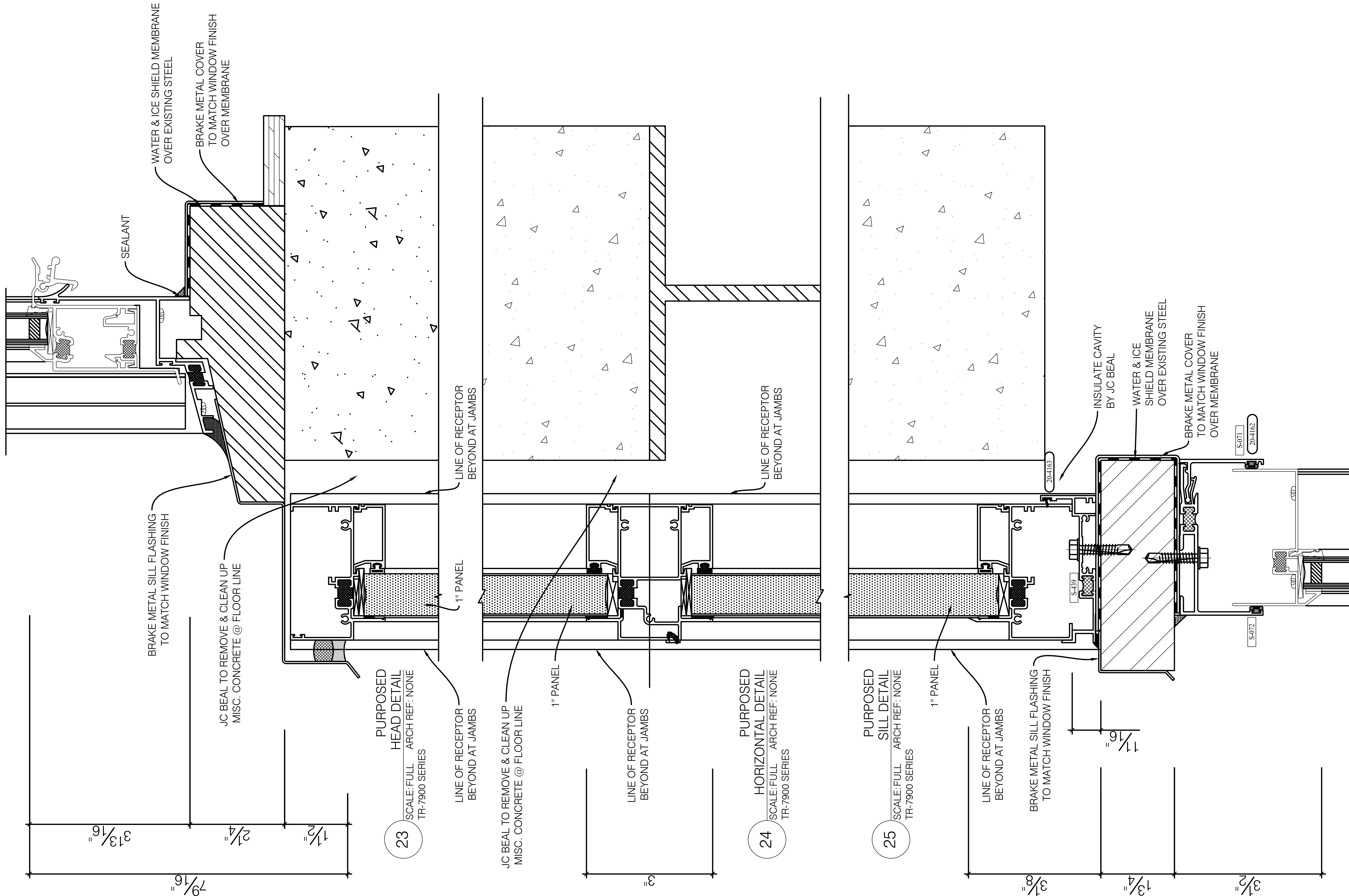

Environmental Glass, Inc.
12235 Stark Road
Livonia, Michigan 48150
Phone: (734) 261-1930 | Fax: (734) 261-5590

IMPORTANT:
These shop drawings are our interpretation of the contract documents. It shall be the responsibility of the General Contractor (or Construction Manager) to review these drawings for compliance with the design intent and Contract Documents. When these drawings are returned with "Approved" or "Approved As Noted" or "Reviewed" stamped on them, it shall constitute the General Contractors (or Construction Managers) and Architects agreement that the shop drawings do comply with the design intent and the contract documents.

DO NOT SCALE PLANS:
Copying, Printing, Software and other processes required to produce these prints can stretch or shrink the actual paper or layout. Therefore, scaling of this drawing may be inaccurate. Contact the Glazing Contractor for any additional dimensions or clarifications.

DRAWINGS PREPARED BY:



Charrette Studios, Inc.
23581 Donaldson St.
Clinton Township, MI. 48035
(586) 790-4329
(586) 790-4346 (fx)

Revision or Issue:		
No.	Date	Subject
1	09-14-11	First Submittal
2	10-26-11	Second Submittal
3	11-07-11	Third Submittal
	10-01-12	AS BUILT FOR RECORD

PROJECT NAME AND LOCATION:
Broderick Tower Redevelopment Project
10 WITHERELL / 1556 WOODWARD
DETROIT, MICHIGAN 48226

HISTORICAL WINDOW
REPLICATION / REPLACEMENT
SHOP DRAWINGS

ARCHITECT:
KRAEMER DESIGN GROUP
1420 BROADWAY
DETROIT, MICHIGAN 48206
PH: 313-965-3399 | FAX: 313-965-3555
GENERAL CONTRACTOR:
JC BEAL CONSTRUCTION, INC.
277 GRATIOT AVE., SUITE 500
DETROIT, MICHIGAN 48226
PH: 313-963-8961 | FAX: 313-963-3144

SEAL:

DRAWING TITLE:

**33RD & 34TH FLOORS
DETAILS**

SCALE: FULL
CSI PROJECT NO: 03111042-AB
PROJECT MANAGER: D. VAINER
DRAWN BY: MJC
DATE: 10-01-12

DRAWING NO: **D7**

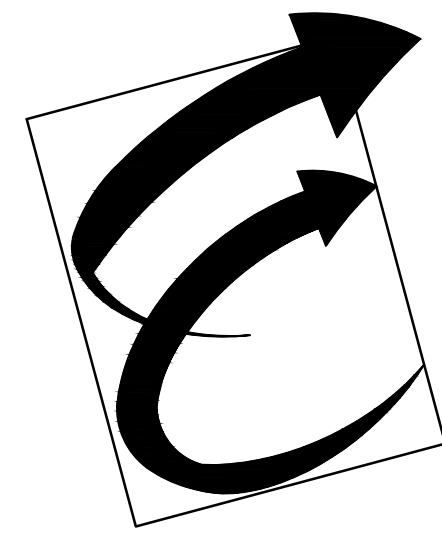

Environmental Glass, Inc.
12235 Stark Road
Livonia, Michigan 48150
Phone: (734) 261-1930 | Fax: (734) 261-5590

IMPORTANT:
These shop drawings are our interpretation of the contract documents. It shall be the responsibility of the General Contractor (or Construction Manager) to review these drawings for compliance with the design intent and Contract Documents. When these drawings are returned with "Approved" or "Approved As Noted" or "Reviewed" stamped on them, it shall constitute the General Contractors (or Construction Managers) and Architects agreement that the shop drawings do comply with the design intent and the contract documents.

DO NOT SCALE PLANS:
Copying, Printing, Software and other processes required to produce these prints can stretch or shrink the actual paper or layout. Therefore, scaling of this drawing may be inaccurate. Contact the Glazing Contractor for any additional dimensions or clarifications.



Charrette Studios, Inc.
23581 Donaldson St.
Clinton Township, MI. 48035
(586) 790-4329
(586) 790-4346 (fx)

Revision or Issue:		
No.	Date	Subject
1	09-14-11	First Submittal
2	10-26-11	Second Submittal
3	11-07-11	Third Submittal
	10-01-12	AS BUILT FOR RECORD

PROJECT NAME AND LOCATION:
**Broderick Tower
Redevelopment
Project**
10 WITHERELL / 1556 WOODWARD
DETROIT, MICHIGAN 48226

HISTORICAL WINDOW
REPLICATION / REPLACEMENT
SHOP DRAWINGS

ARCHITECT:
KRAEMER DESIGN GROUP
1420 BROADWAY
DETROIT, MICHIGAN 48226
PH: 313-965-3399 | FAX: 313-965-3555

GENERAL CONTRACTOR:
JC BEAL CONSTRUCTION, INC.
277 GRATIOT AVE., SUITE 500
DETROIT, MICHIGAN 48226
PH: 313-963-8961 | FAX: 313-963-3144

SEAL:

DRAWING TITLE:

**33RD & 34TH FLOORS
DETAILS**

SCALE: FULL
CSI PROJECT NO: 03111042-AB
PROJECT MANAGER: D. VAINER
DRAWN BY: MJC
DATE: 10-01-12

DRAWING NO: **D8**

26 **PURPOSED
JAMB DETAIL**
SCALE: FULL ARCH REF: NONE
TR-7900 SERIES

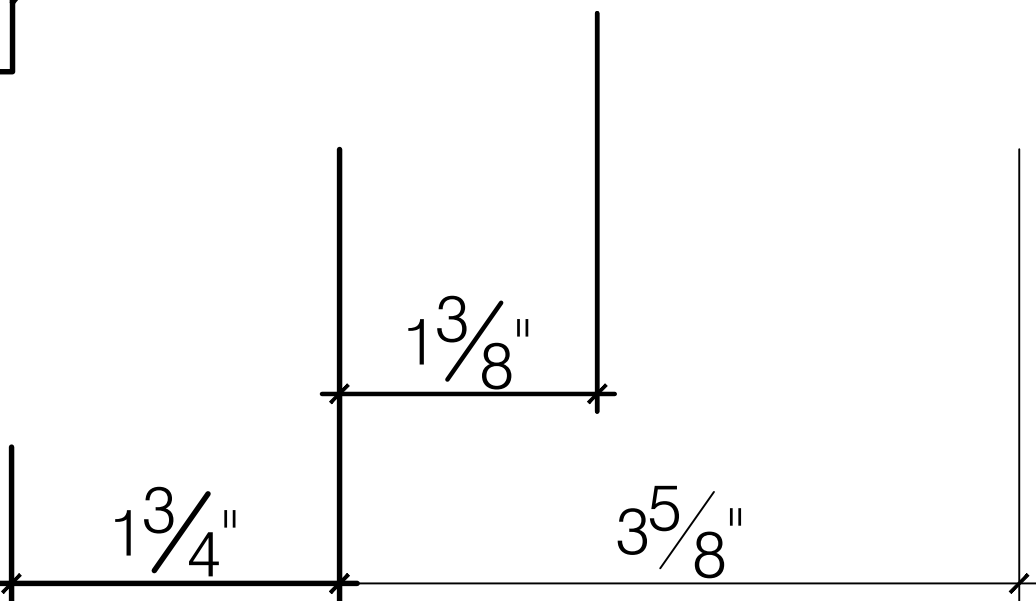
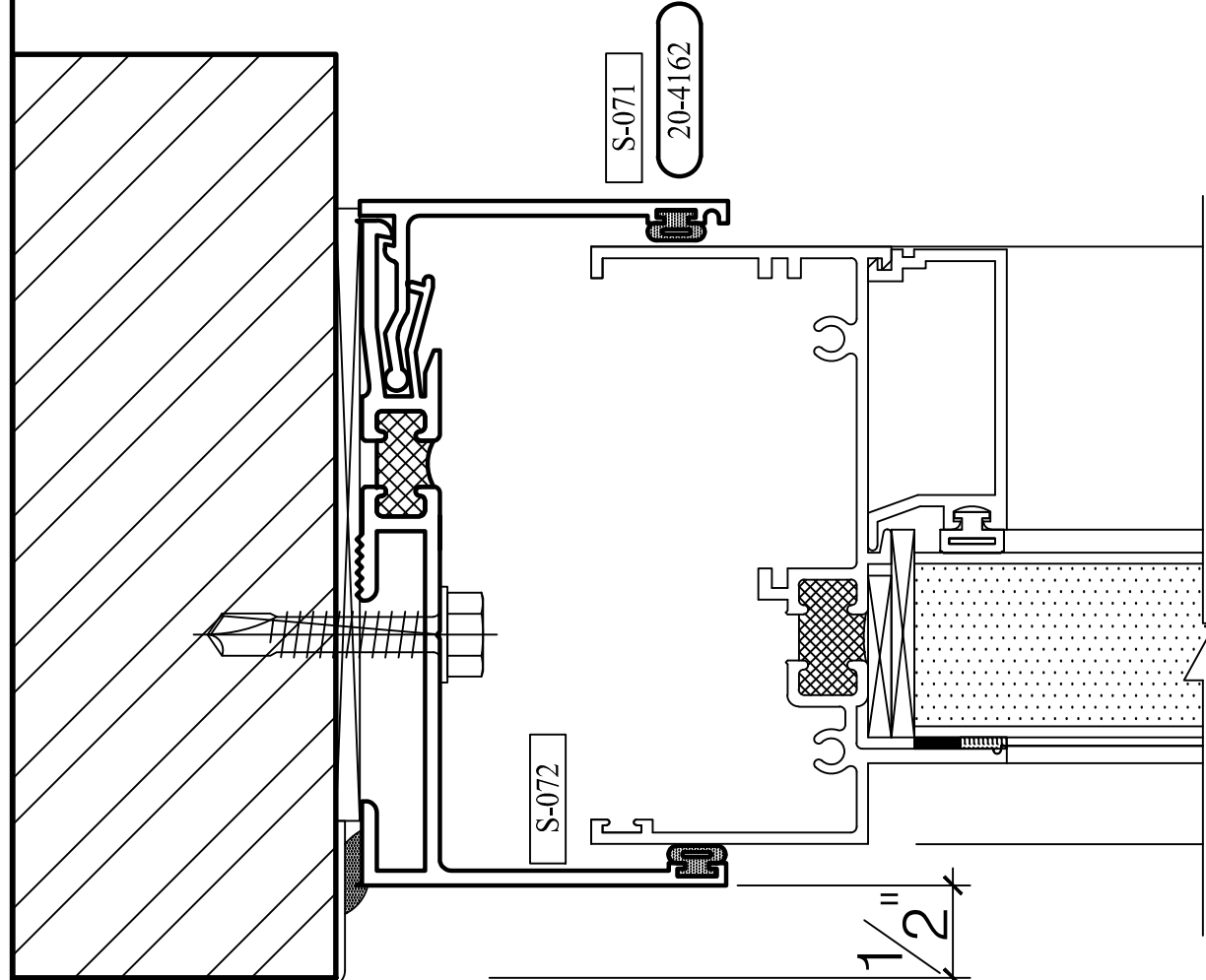

27 **PURPOSED
JAMB DETAIL**
SCALE: FULL ARCH REF: NONE
TR-7900 SERIES

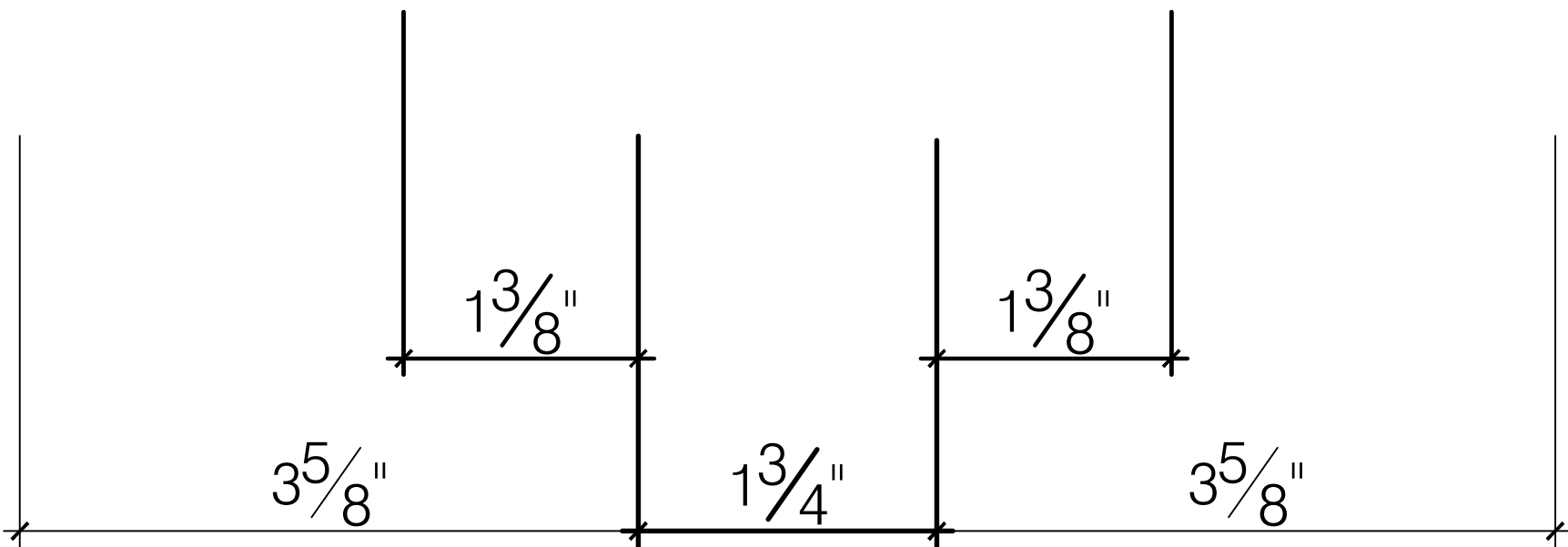
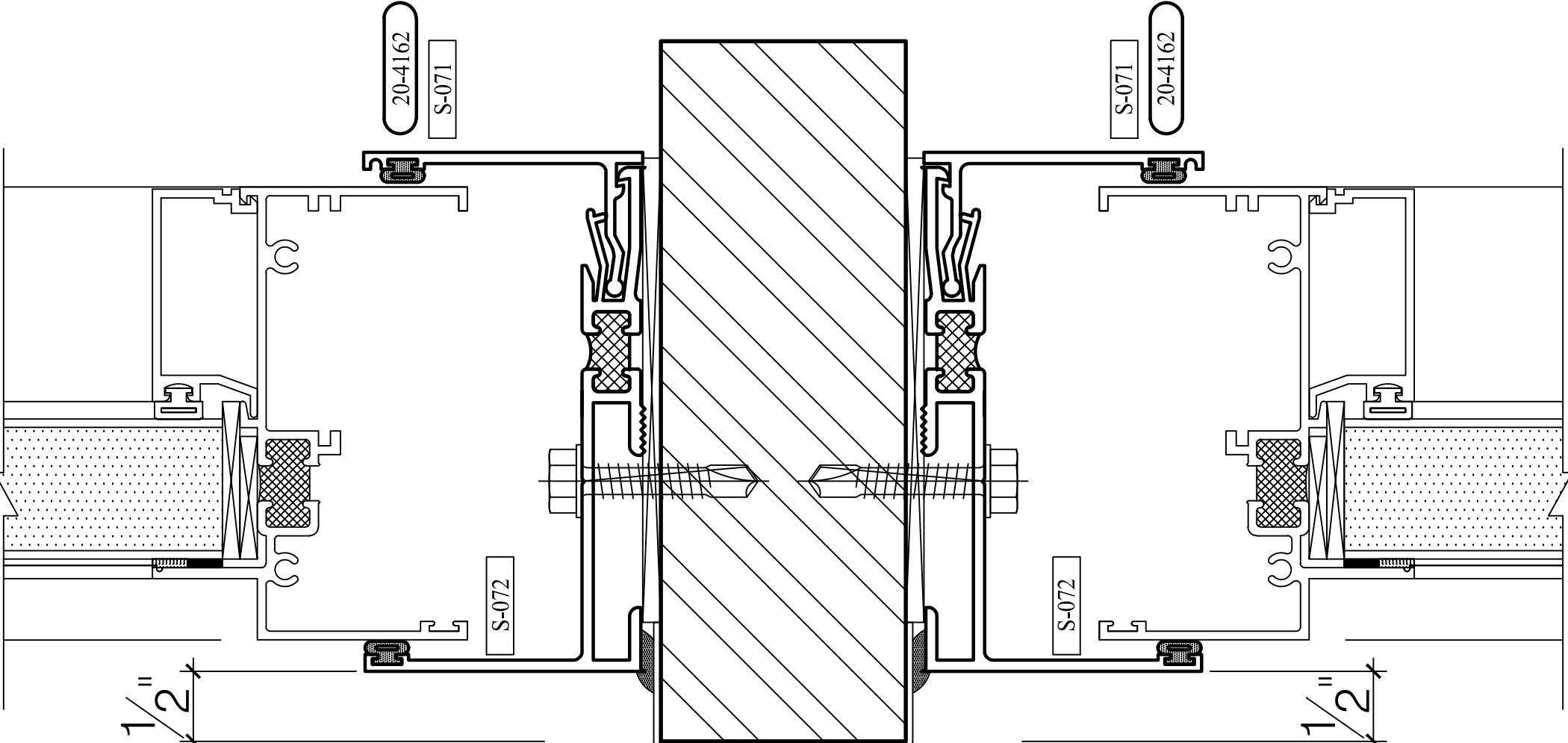

29 **PURPOSED
VERTICAL DETAIL**
SCALE: FULL ARCH REF: NONE
TR-7900 SERIES

