

1 Head Detail  
EFCO 5600 Series  
2 1/2" x 10 1/4" Curtain Wall System  
Scale: 6"=1'-0"  
Arch Ref: C1 / A-311

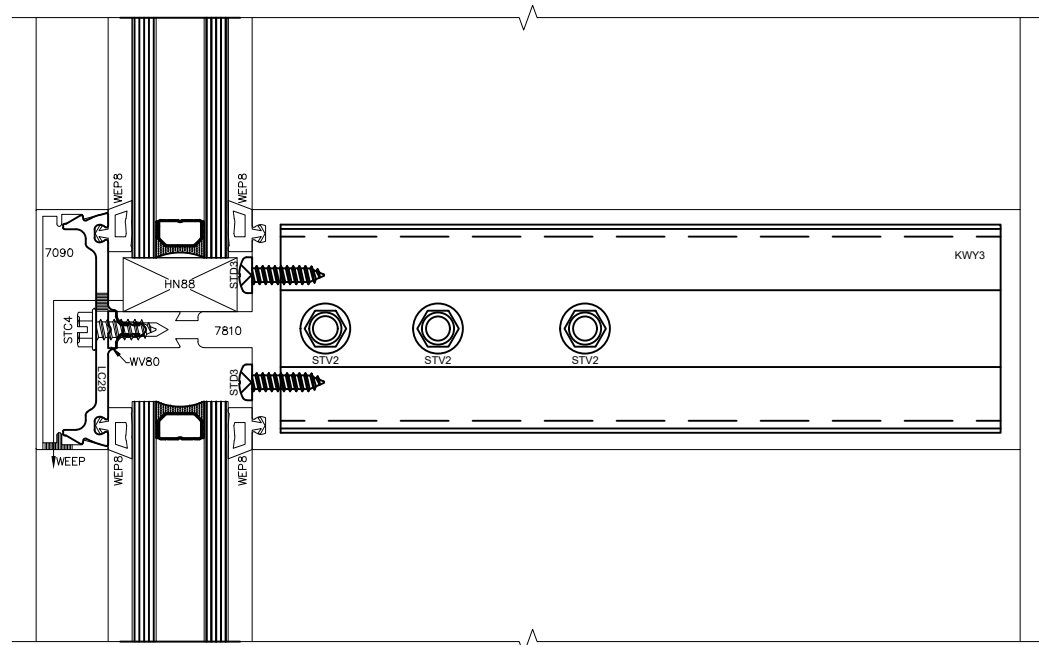

2 Horizontal Mullion Detail  
EFCO 5600 Series  
2 1/2" x 10 1/4" Curtain Wall System  
Scale: 6"=1'-0"  
Arch Ref: None

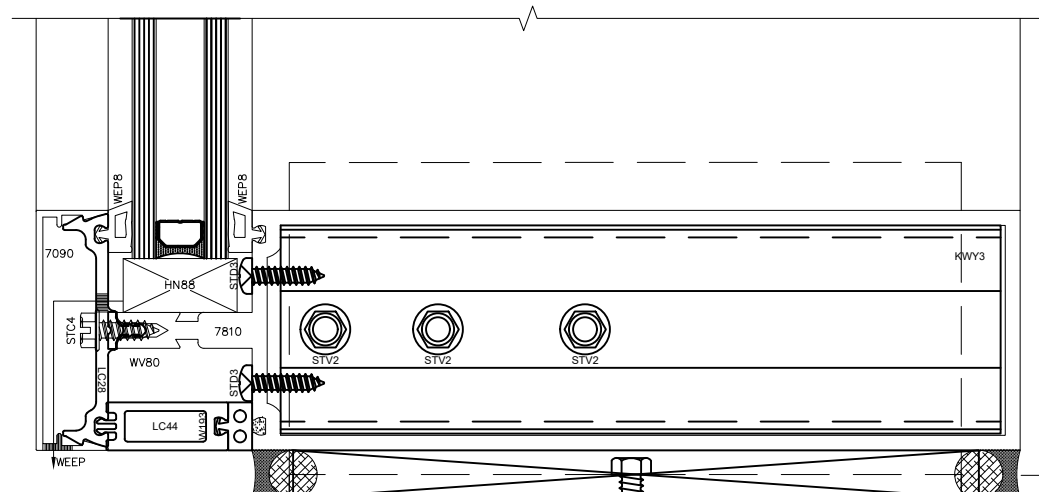

3 Sill Detail  
EFCO 5600 Series  
2 1/2" x 10 1/4" Curtain Wall System  
Scale: 6"=1'-0"  
Arch Ref: A3 / A-306

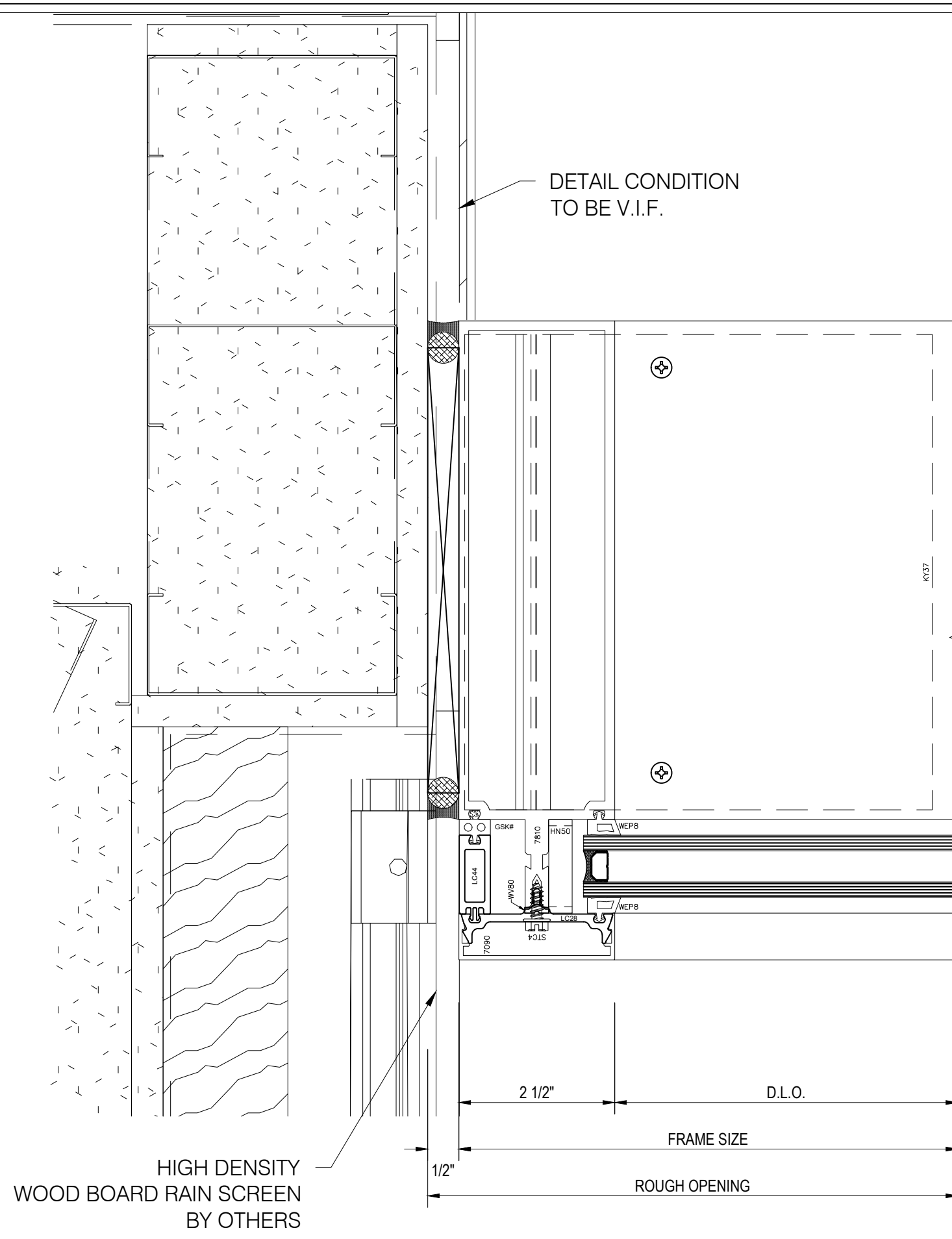
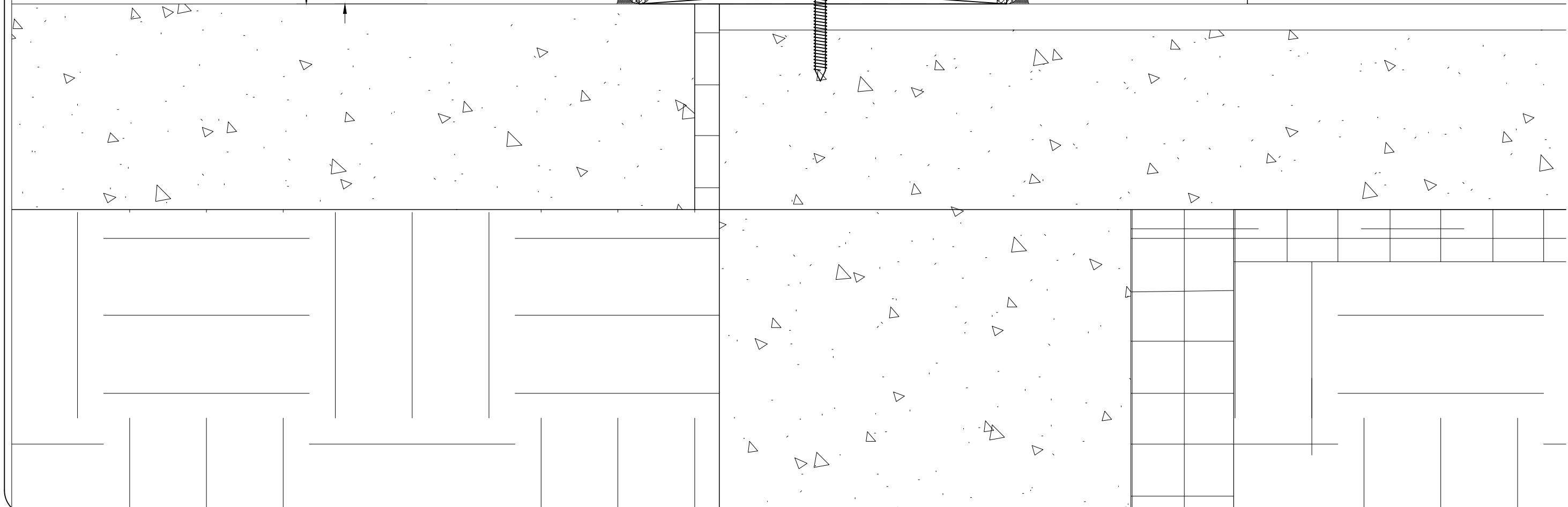

4 Jamb Detail  
EFCO 5600 Series  
2 1/2" x 10 1/4" Curtain Wall System  
Scale: 6"=1'-0"  
Arch Ref: C1 / A-502

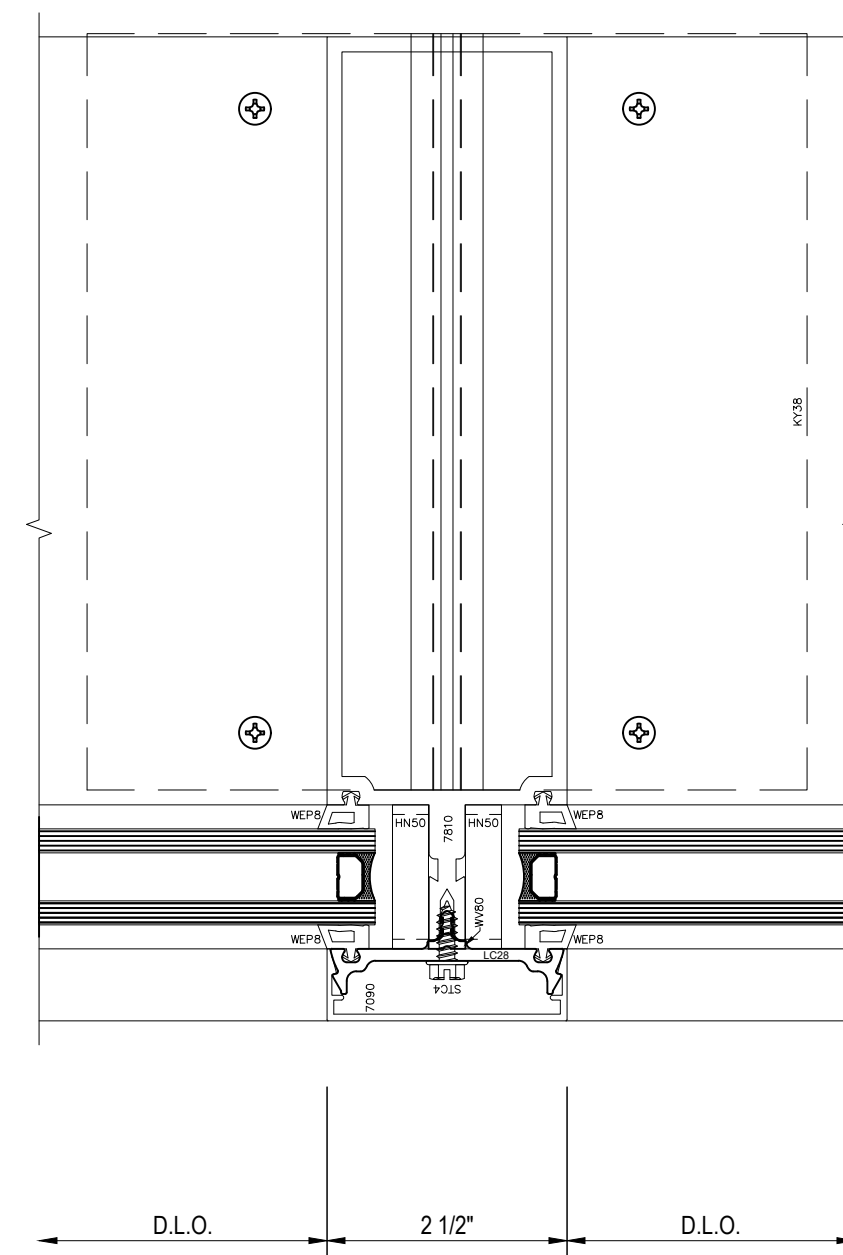

5 Vertical Mullion Detail  
EFCO 5600 Series  
2 1/2" x 10 1/4" Curtain Wall System  
Scale: 6"=1'-0"  
Arch Ref: None

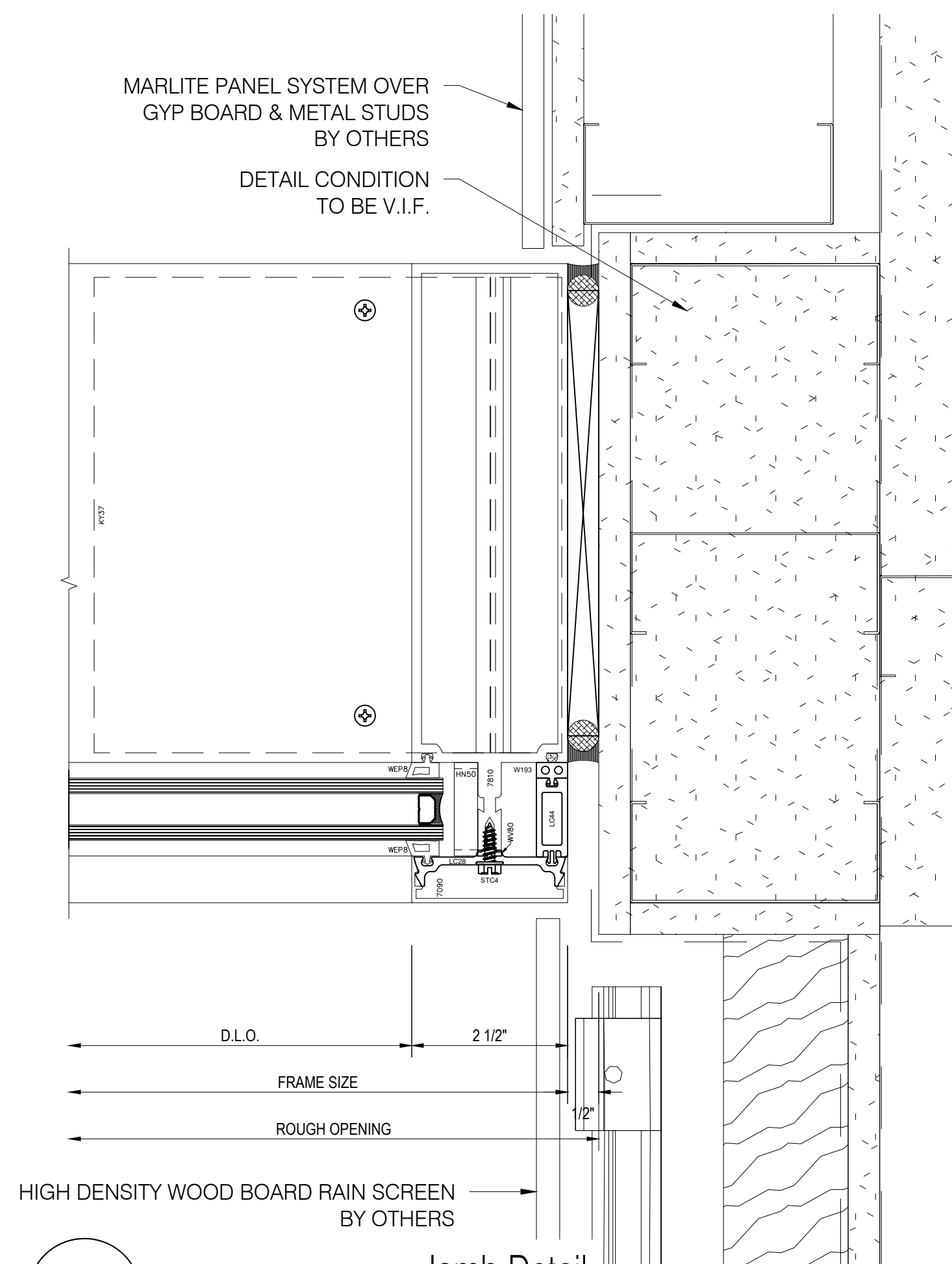

6 Jamb Detail  
EFCO 5600 Series  
2 1/2" x 10 1/4" Curtain Wall System  
Scale: 6"=1'-0"  
Arch Ref: A1 / A-502

**FRONTIER GLASS Inc.**  
Your Source For Superior Glass Products And Services!  
(585) 235-0180 Fax (585) 235-0207  
• 175 Colvin St • Rochester • NY • 14611 •

**IMPORTANT**  
These Shop Drawings are our interpretation of the contract documents. It shall be the responsibility of the General Contractor (or Construction Manager) to review these drawings for compliance with the design intent and Contract Documents. When these drawings are returned with "Approved", "Approved as Noted" or "Reviewed" stamped on them, it shall constitute the General Contractors (or Construction Managers) and Architects agreement that the Shop Drawings do comply with the design intent and the Contract Documents.

**DO NOT SCALE PLANS**  
Copying, Printing, Software and other processes required to produce these prints can stretch or shrink the actual paper or layout. Therefore, scaling of this drawing may be inaccurate. Contact the Glazing Contractor for any additional dimensions or clarifications.

Shop Drawings Prepared By



Charrette Studios Inc.  
23581 Donaldson Street  
Clinton Township, Michigan 48035  
P: 586-790-4329 | F: 586-790-4346

CSI Project Information

Drawn By: Erica Domurat  
CSI Project No: 05092199

Architect  
QPK Design  
450 South Salina Street, Suite 500  
Syracuse, NY 13201-0029

General Cntr. or Constuction Mgr.  
Granger Construction Company  
6701 Manlius Center Road  
East Syracuse, NY 13057

No.	Date	Subject
1	06-22-18	First Submittal

Project Name & Location

Dig Safely NY  
6706 Collamer Road  
East Syracuse, NY 13057  
Curtain Wall, Storefront & Glass Wall  
Shop Drawings

Project Information

Project Manager: Paul Kelsch

Drawing Title  
Details

Scale: As Noted

Sheet Number

4.01

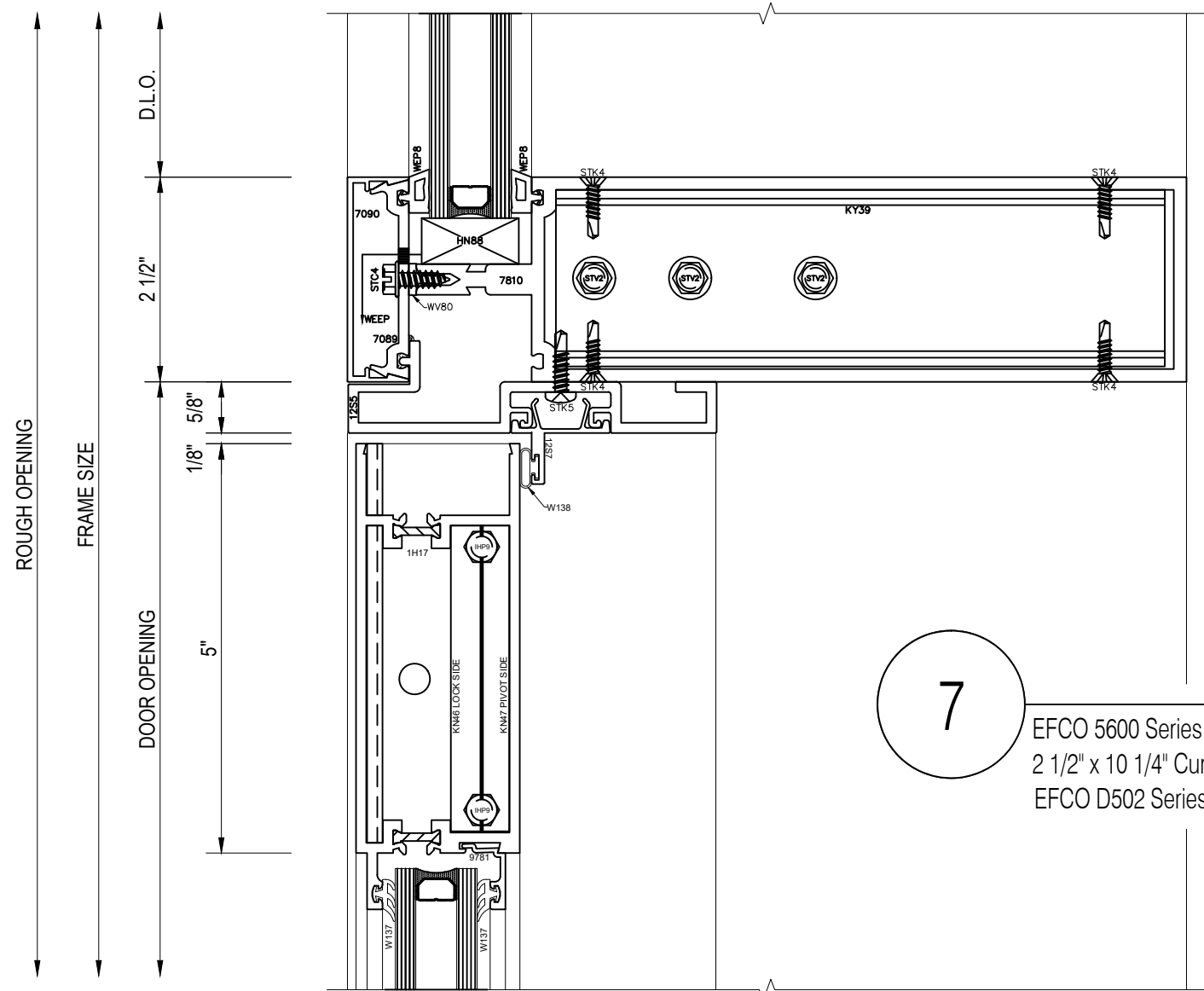

Top Rail  
Detail

7

EFCO 5600 Series  
2 1/2" x 10 1/4" Curtain Wall System  
EFCO D502 Series Wide Stile Thermal Door

Scale: 6"=1'-0"

Arch Ref: None

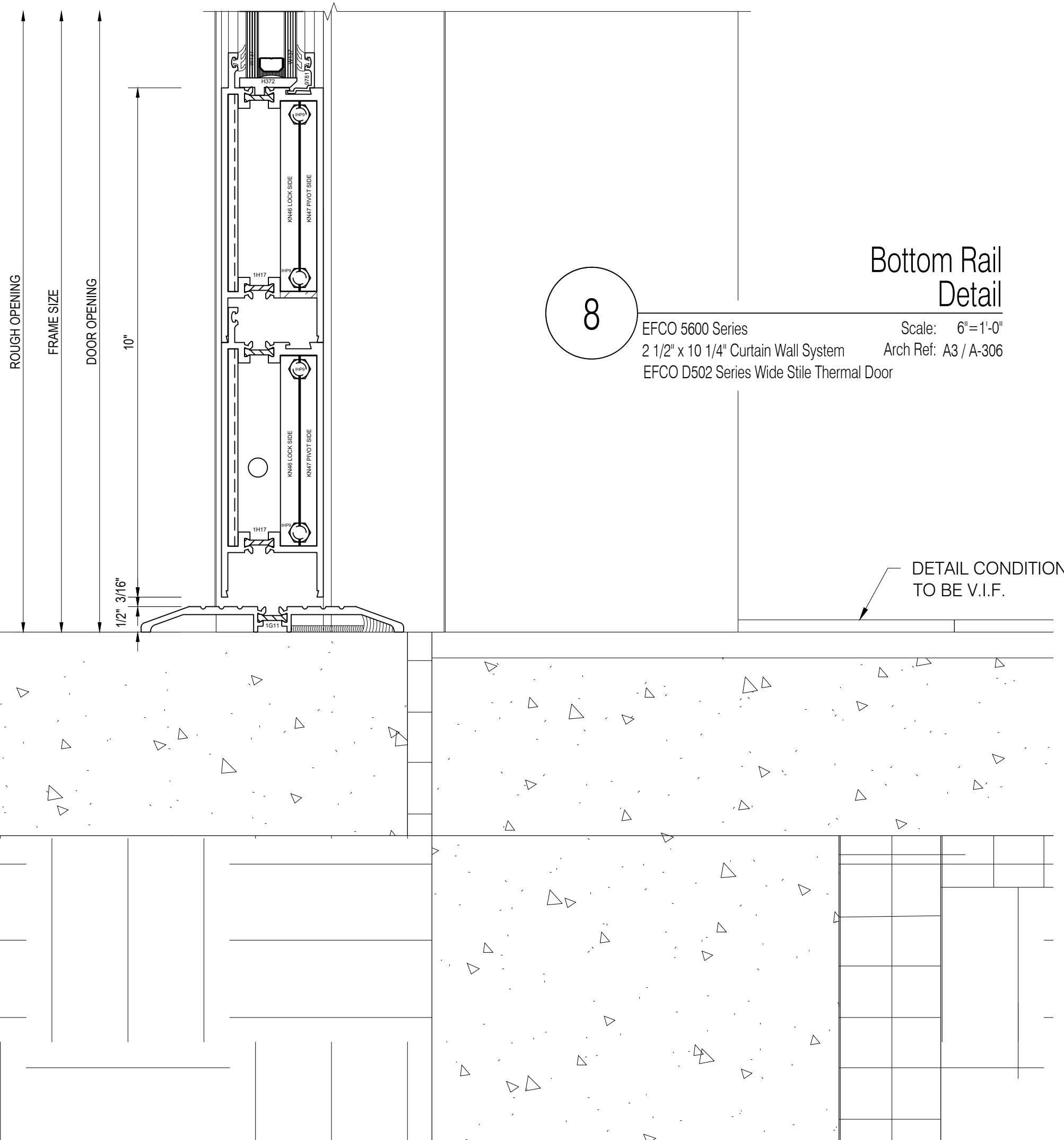

Bottom Rail  
Detail

8

EFCO 5600 Series  
2 1/2" x 10 1/4" Curtain Wall System  
EFCO D502 Series Wide Stile Thermal Door

Scale: 6"=1'-0"

Arch Ref: A3 / A-306

DETAIL CONDITION  
TO BE V.I.F.

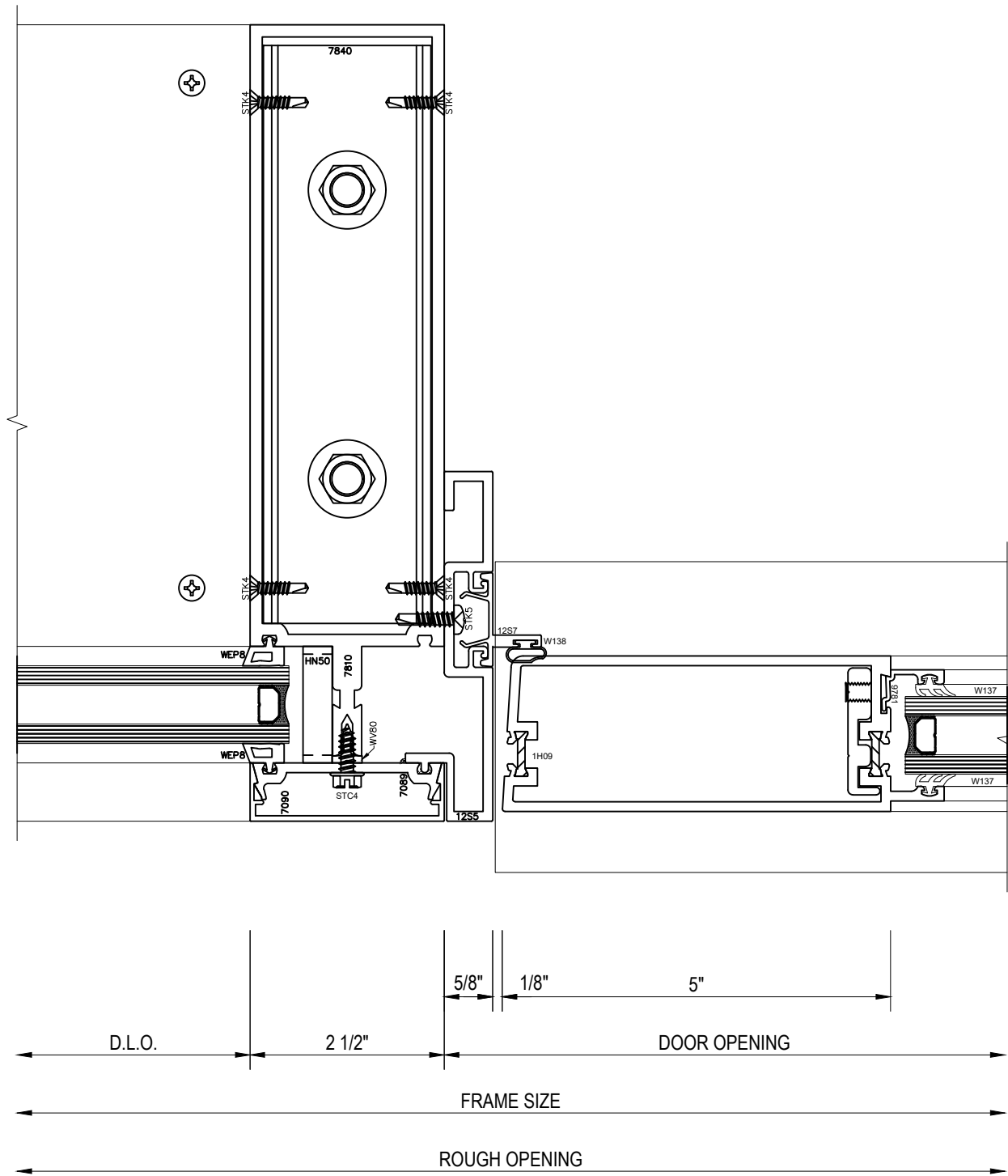

Door Jamb at  
Sidelite Detail

9

EFCO 5600 Series  
2 1/2" x 10 1/4" Curtain Wall System  
EFCO D502 Series Wide Stile Thermal Door

Scale: 6"=1'-0"

Arch Ref: None

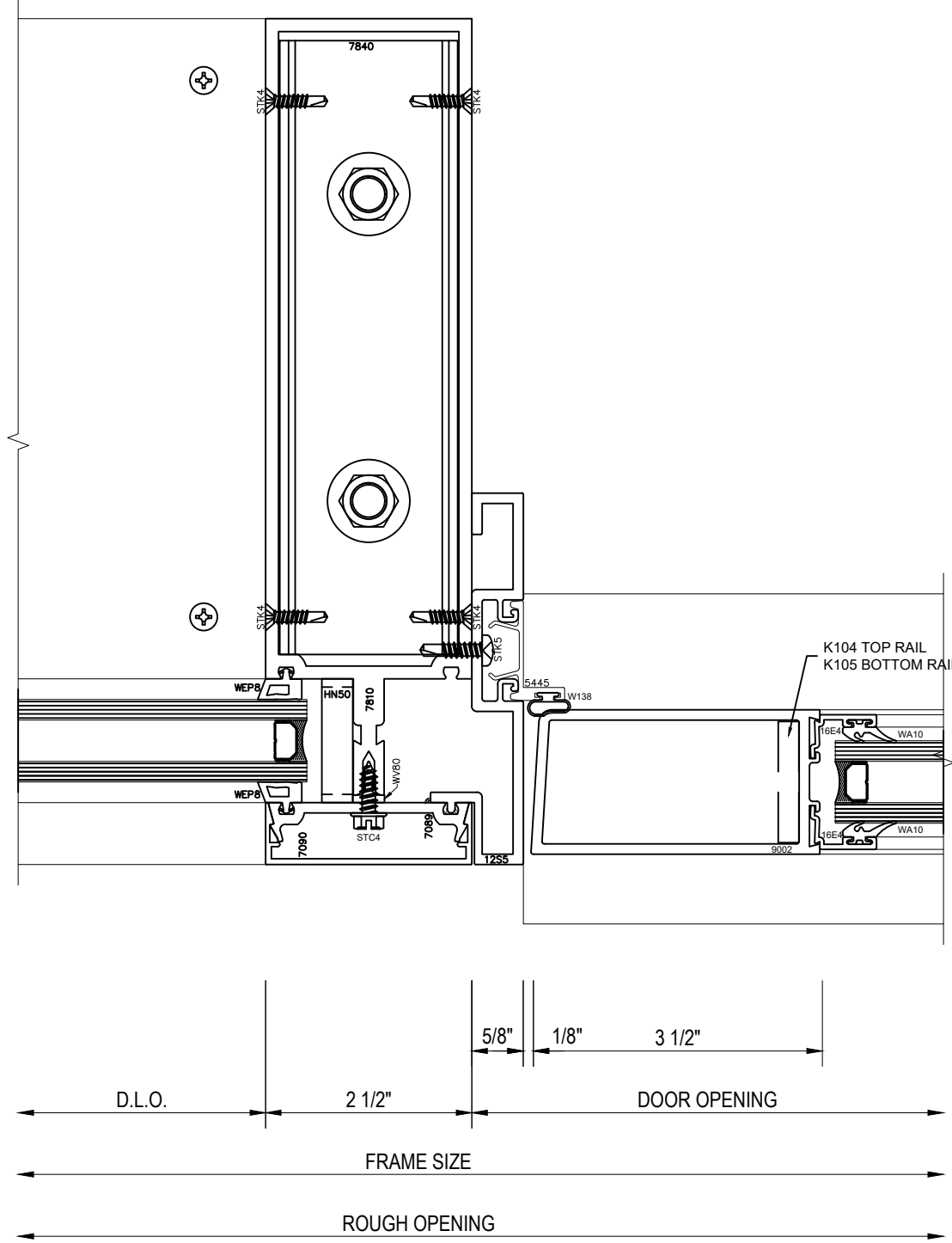

Door Jamb at  
Sidelite Detail

11

EFCO 5600 Series  
2 1/2" x 10 1/4" Curtain Wall System  
EFCO D300 Series Medium Stile Door

Scale: 6"=1'-0"

Arch Ref: None

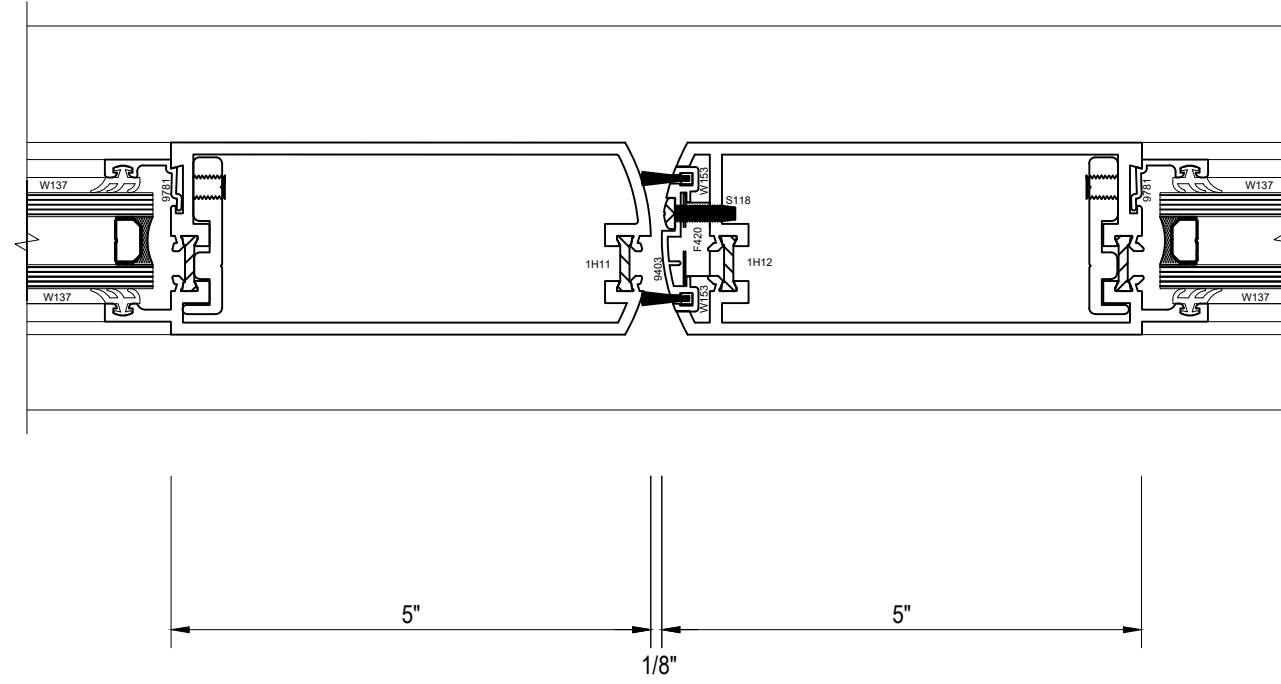

Meeting  
Rail Detail

10

EFCO 5600 Series  
2 1/2" x 10 1/4" Curtain Wall System  
EFCO D502 Series Wide Stile Thermal Doors

Scale: 6"=1'-0"

Arch Ref: None

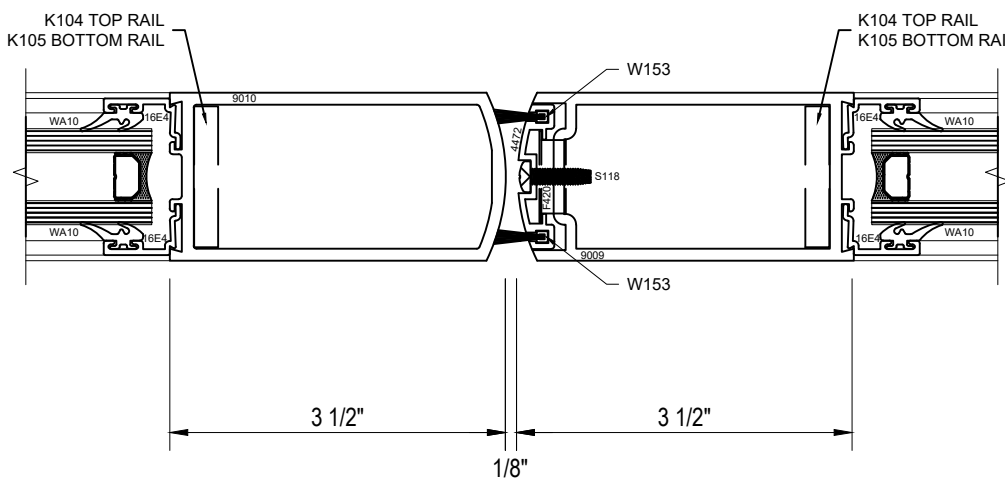

Meeting  
Rail Detail

12

EFCO 5600 Series  
2 1/2" x 10 1/4" Curtain Wall System  
EFCO D300 Series Medium Stile Doors

Scale: 6"=1'-0"

Arch Ref: None

**FRONTIER  
GLASS Inc.**  
Your Source For Superior Glass Products And Services!  
**(585) 235-0180 Fax (585) 235-0207**  
• 175 Colvin St • Rochester • NY • 14611 •

**IMPORTANT**  
These Shop Drawings are our interpretation of the contract documents. It shall be the responsibility of the General Contractor (or Construction Manager) to review these drawings for compliance with the design intent and Contract Documents. When these drawings are returned with "Approved", "Approved as Noted" or "Reviewed" stamped on them, it shall constitute the General Contractors (or Construction Managers) and Architects agreement that the Shop Drawings do comply with the design intent and the Contract Documents.

**DO NOT SCALE PLANS**  
Copying, Printing, Software and other processes required to produce these prints can stretch or shrink the actual paper or layout. Therefore, scaling of this drawing may be inaccurate. Contact the Glazing Contractor for any additional dimensions or clarifications.

Shop Drawings Prepared By



Charrette Studios Inc.  
23581 Donaldson Street  
Clinton Township, Michigan 48035  
P: 586-790-4329 | F: 586-790-4346

CSI Project Information

Drawn By: Erica Domurat  
CSI Project No: 05092199

Architect  
QPK Design  
450 South Salina Street, Suite 500  
Syracuse, NY 13201-0029

General Cntr. or Constuction Mgr.  
Granger Construction Company  
6701 Manlius Center Road  
East Syracuse, NY 13057

No.	Date	Subject
1	06-22-18	First Submittal

Project Name & Location

Dig Safely NY  
6706 Collamer Road  
East Syracuse, NY 13057  
Curtain Wall, Storefront & Glass Wall  
Shop Drawings

Project Information

Project Manager: Paul Kelsch

Drawing Title  
Details

Scale: As Noted

Sheet Number

4.02



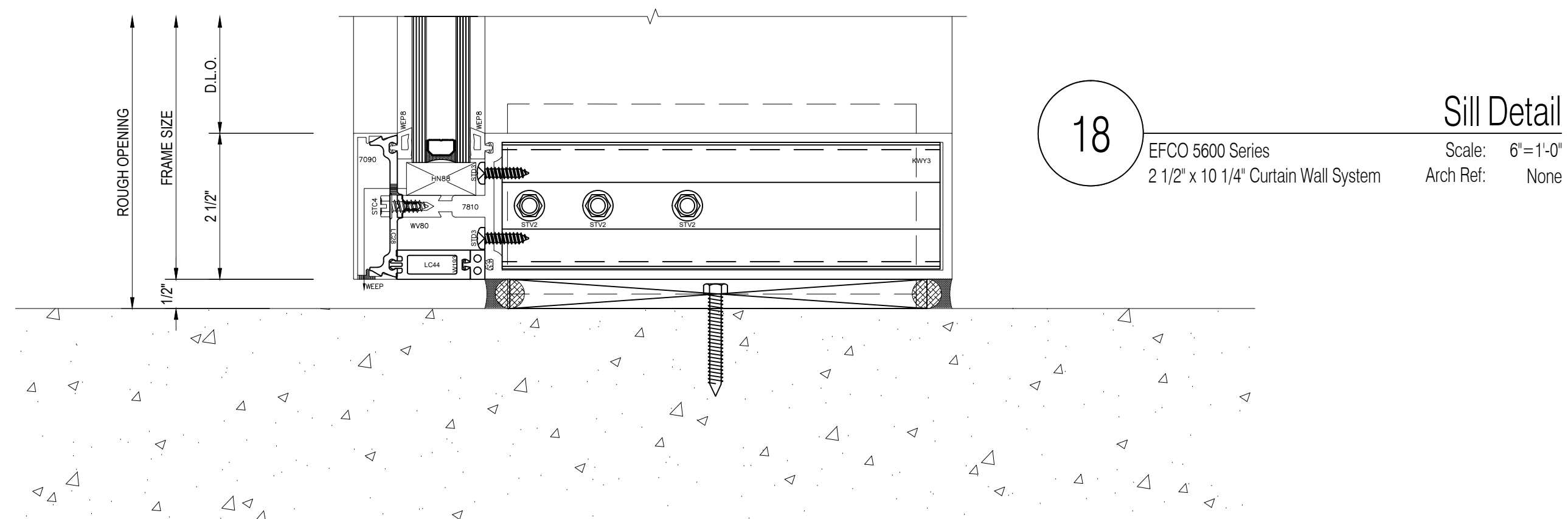
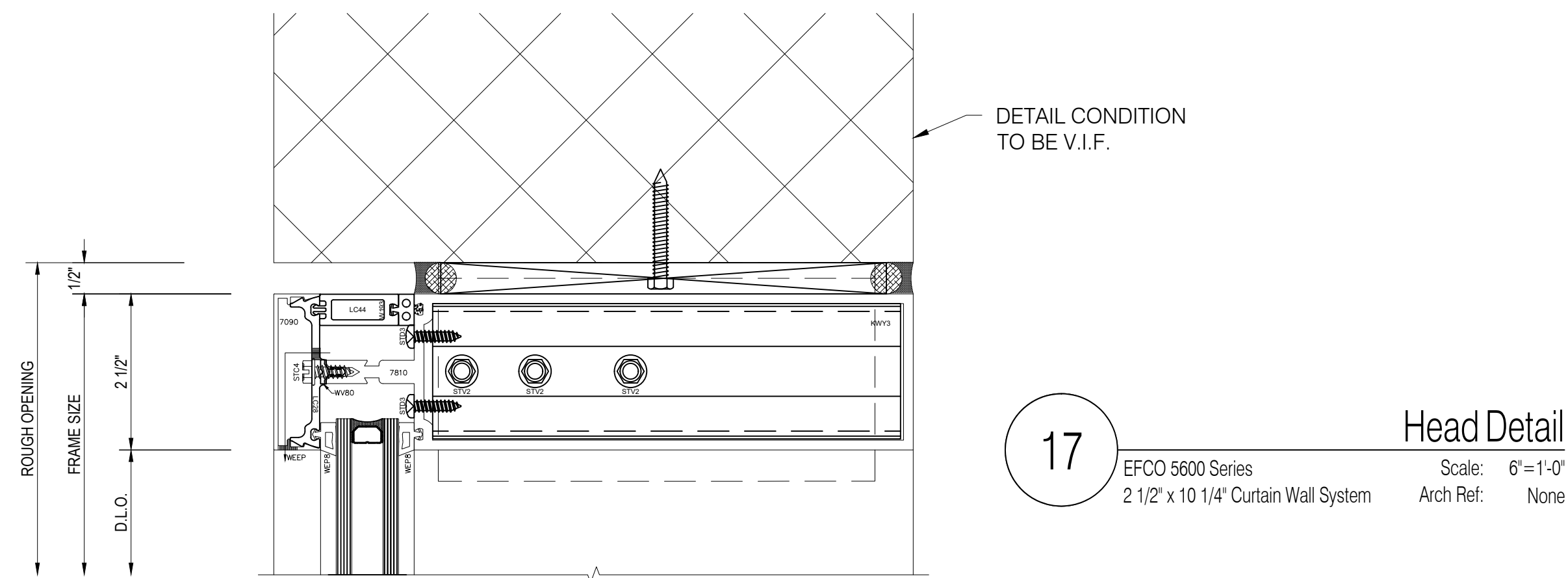
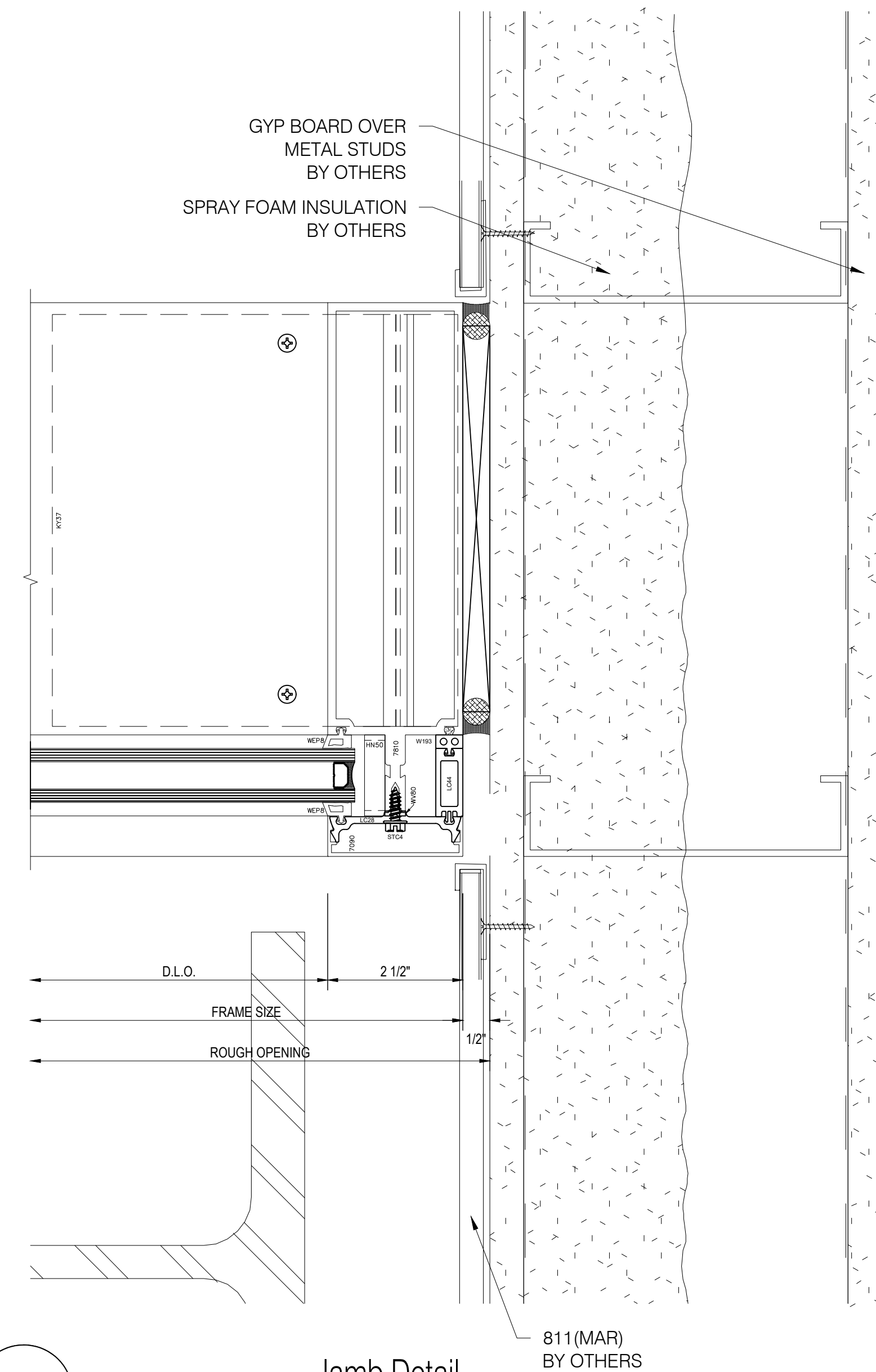
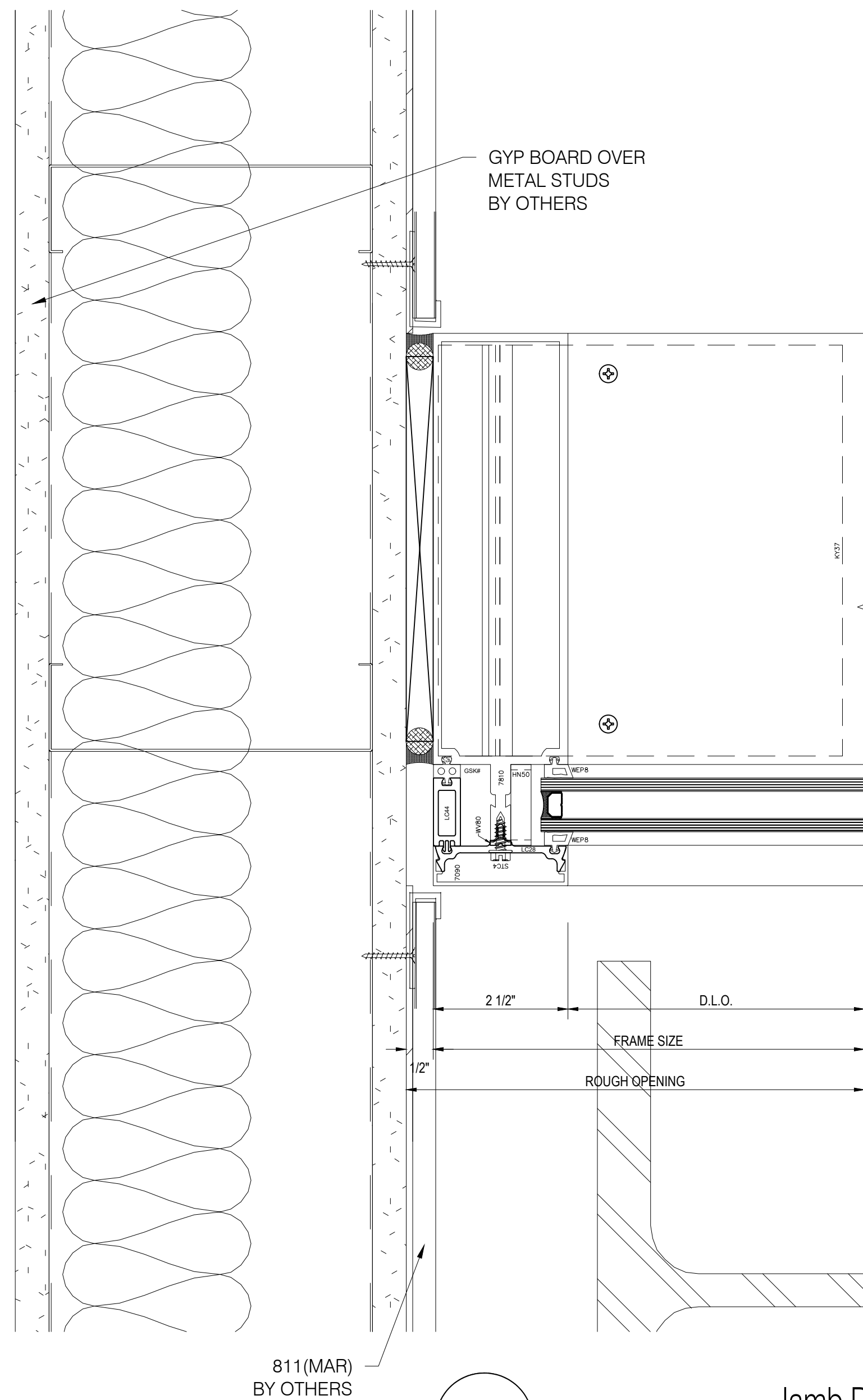
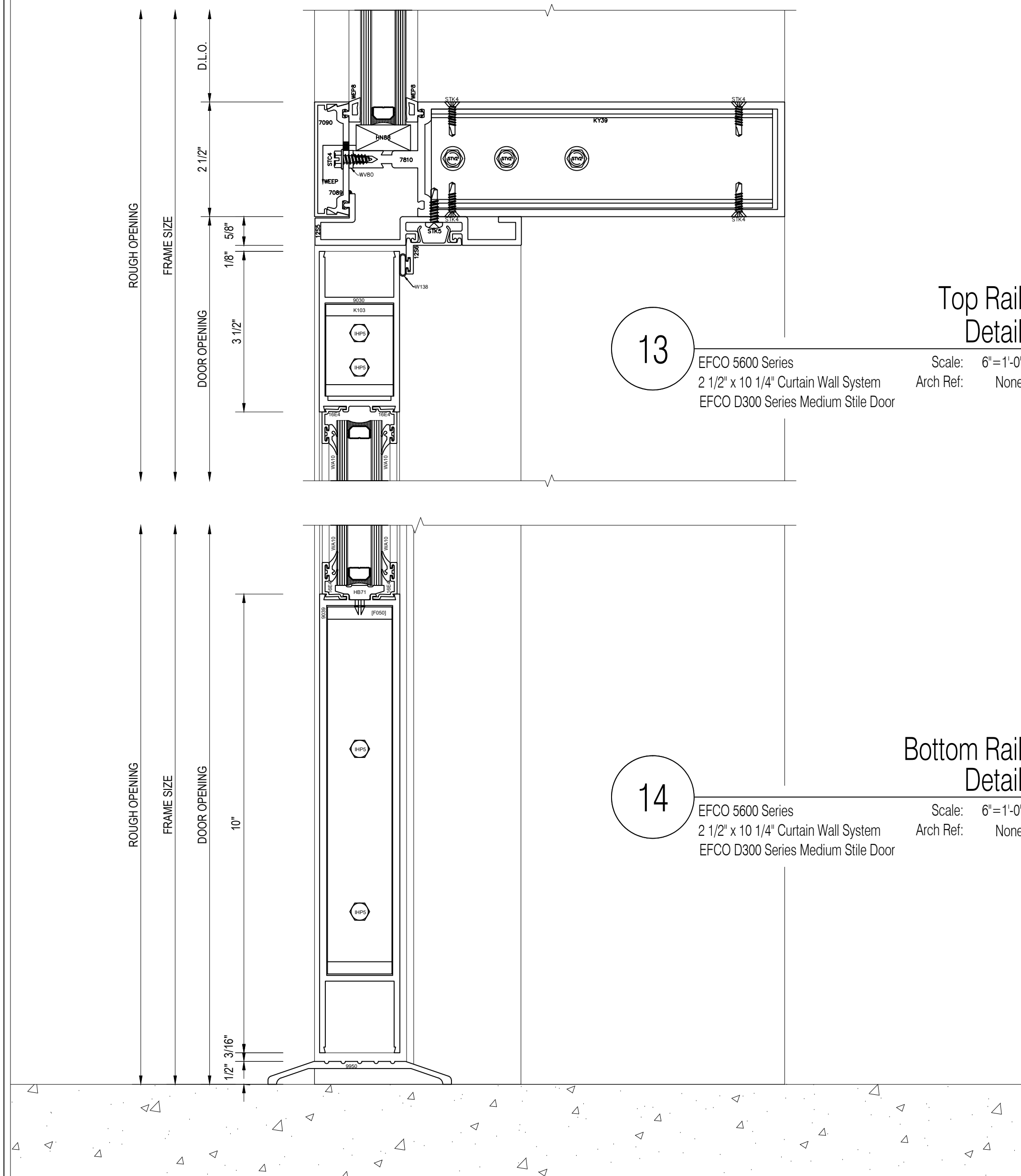

**FRONTIER GLASS Inc.**  
Your Source For Superior Glass Products And Services!  
(585) 235-0180 Fax (585) 235-0207  
• 175 Colvin St • Rochester • NY • 14611 •

**IMPORTANT**  
These Shop Drawings are our interpretation of the contract documents. It shall be the responsibility of the General Contractor (or Construction Manager) to review these drawings for compliance with the design intent and Contract Documents. When these drawings are returned with "Approved", "Approved as Noted" or "Reviewed" stamped on them, it shall constitute the General Contractors (or Construction Managers) and Architects agreement that the Shop Drawings do comply with the design intent and the Contract Documents.

**DO NOT SCALE PLANS**  
Copying, Printing, Software and other processes required to produce these prints can stretch or shrink the actual paper or layout. Therefore, scaling of this drawing may be inaccurate. Contact the Glazing Contractor for any additional dimensions or clarifications.

Shop Drawings Prepared By



Charrette Studios Inc.  
23581 Donaldson Street  
Clinton Township, Michigan 48035  
P: 586-790-4329 | F: 586-790-4346

**CSI Project Information**  
Drawn By: Erica Domurat  
CSI Project No: 05092199

**Architect**  
OPK Design  
450 South Salina Street, Suite 500  
Syracuse, NY 13201-0029

**General Cntr. or Constuction Mgr.**  
Granger Construction Company  
6701 Manlius Center Road  
East Syracuse, NY 13057

No.	Date	Subject
1	06-22-18	First Submittal

**Project Name & Location**  
  
Dig Safely NY  
  
6706 Collamer Road  
East Syracuse, NY 13057  
  
Curtain Wall, Storefront & Glass Wall  
Shop Drawings

**Project Information**  
Project Manager: Paul Kelsch

**Drawing Title**  
Details  
  
Scale: As Noted

**Sheet Number**  
4.03



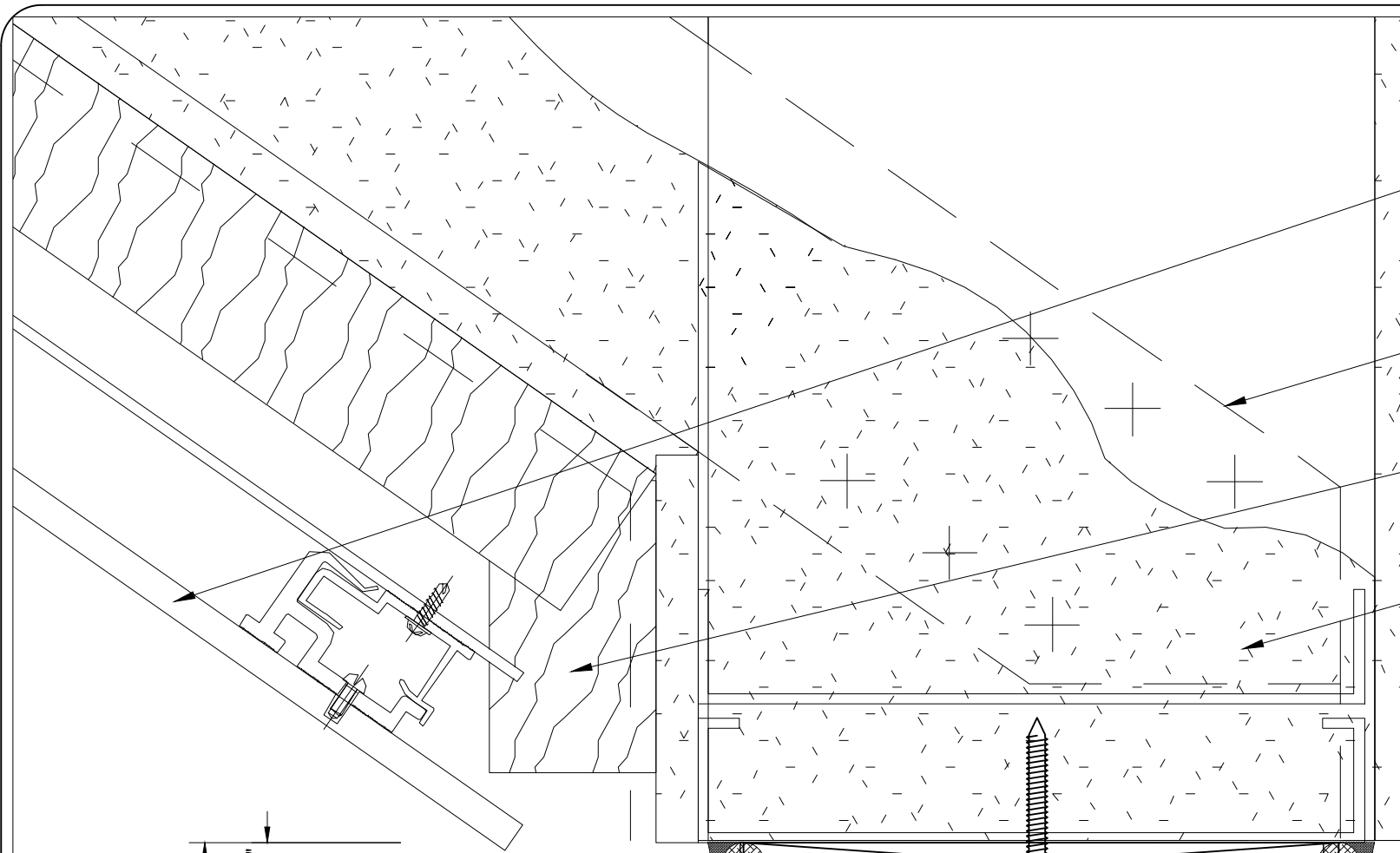

HIGH DENSITY  
WOOD BOARD RAIN SCREEN  
BY OTHERS

EXTERIOR SHEATHING  
WITH AIR BARRIER  
BY OTHERS

MINERAL WOOL  
INSULATION  
BY OTHERS

SPRAY FOAM  
BY OTHERS

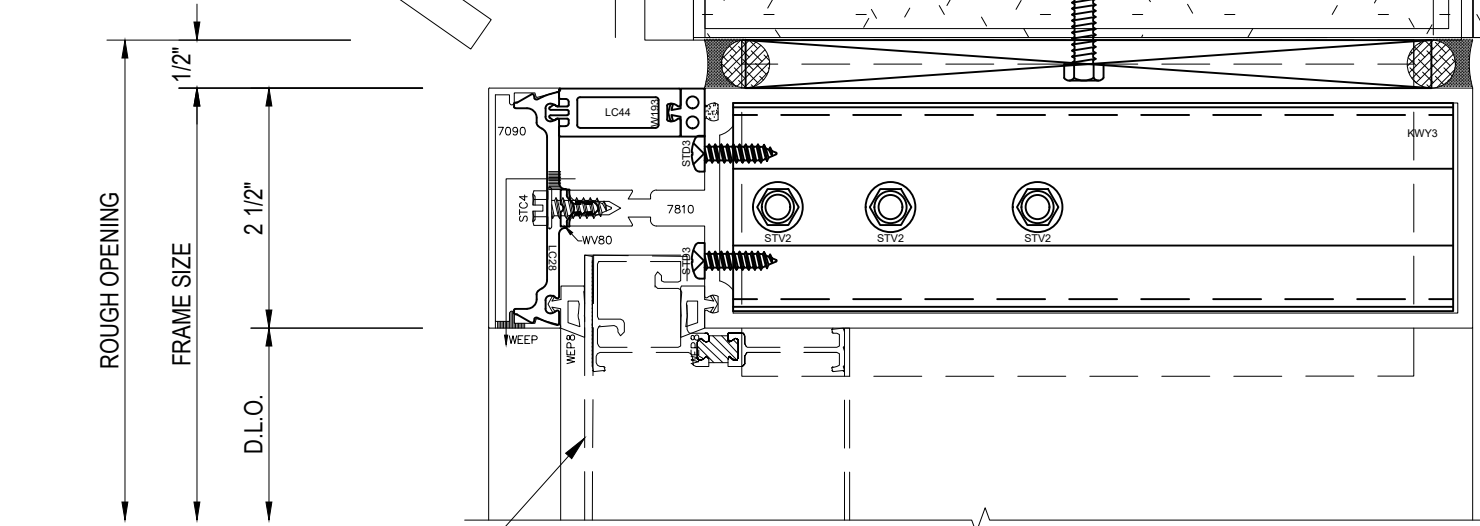

19 EFCO 5600 Series  
2 1/2" x 10 1/4" Curtain Wall System  
Scale: 6"=1'-0"  
Arch Ref: A5 / A-311

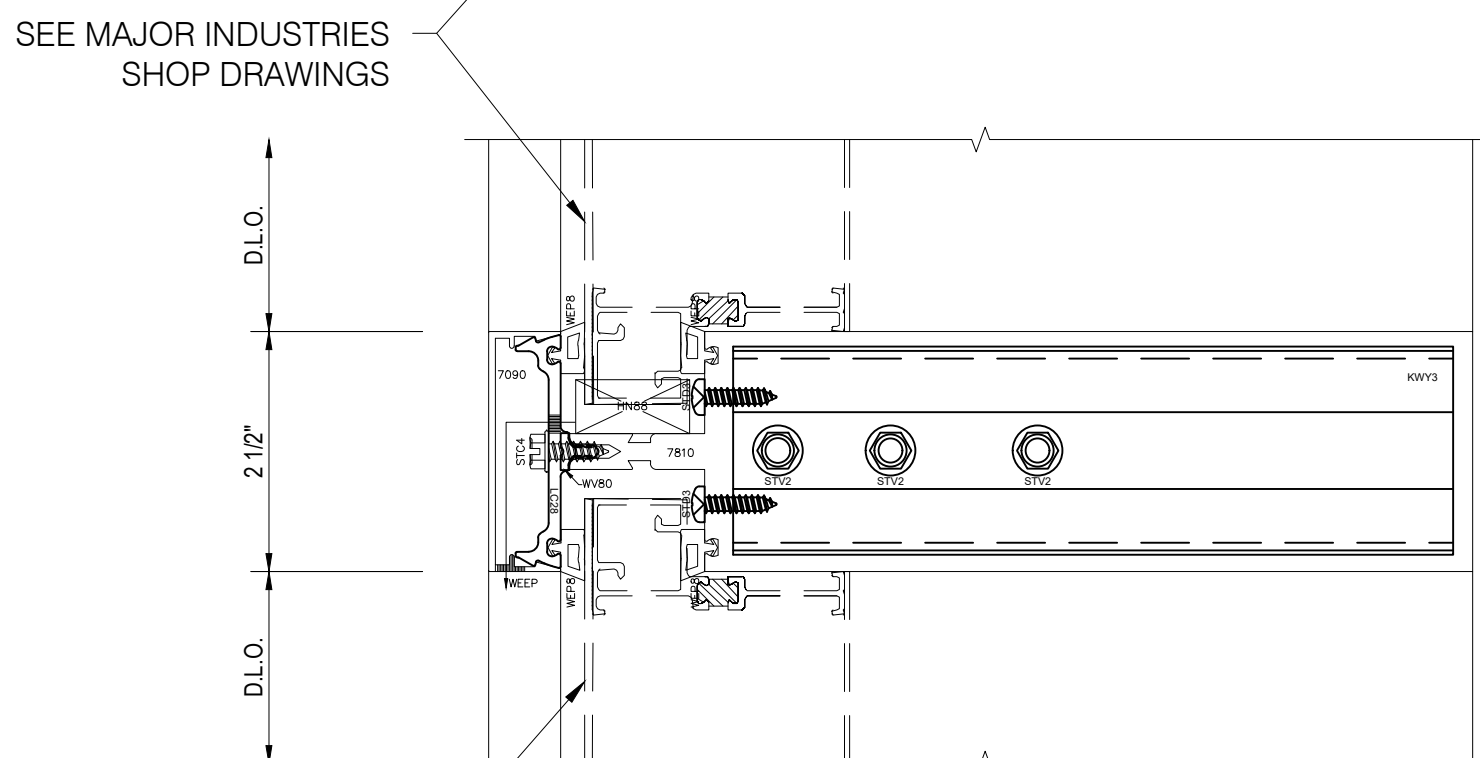

20 EFCO 5600 Series  
2 1/2" x 10 1/4" Curtain Wall System  
Scale: 6"=1'-0"  
Arch Ref: None

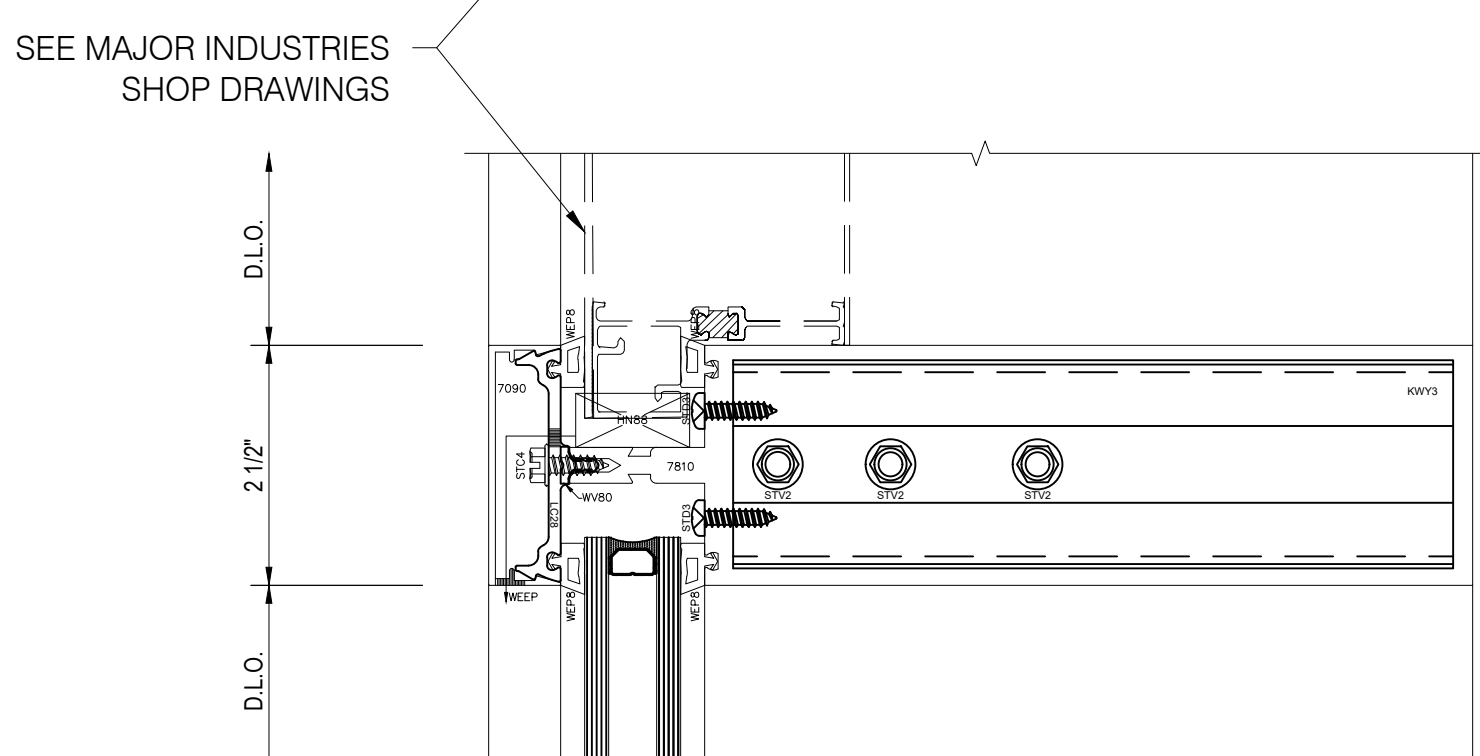

21 EFCO 5600 Series  
2 1/2" x 10 1/4" Curtain Wall System  
Scale: 6"=1'-0"  
Arch Ref: None

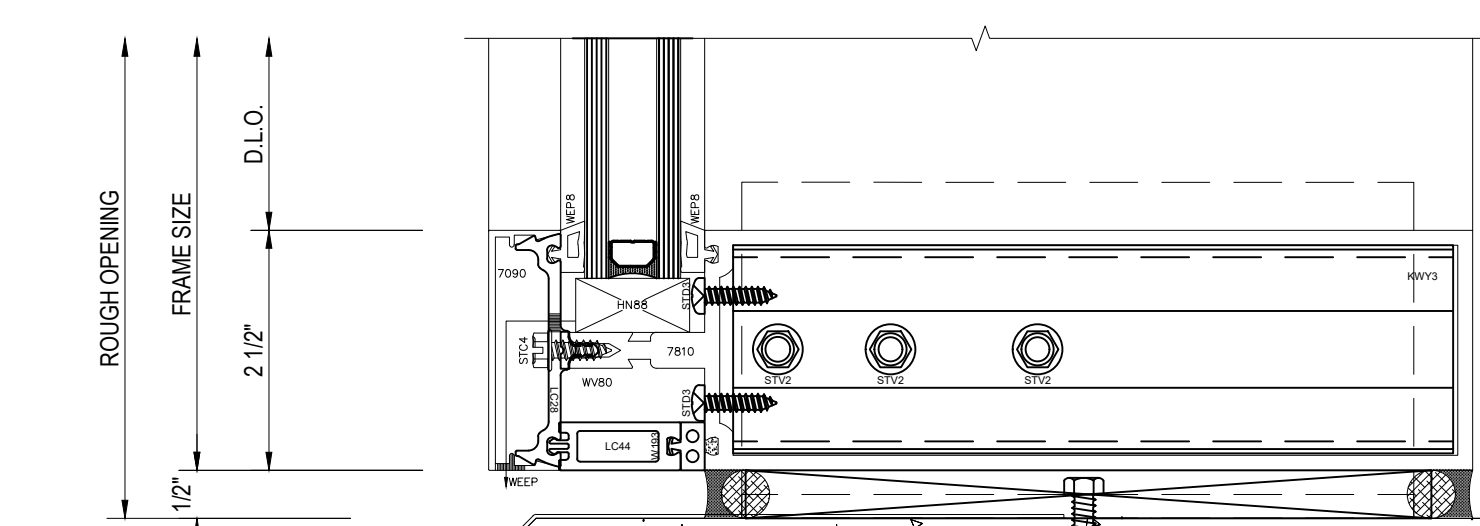

22 EFCO 5600 Series  
2 1/2" x 10 1/4" Curtain Wall System  
Scale: 6"=1'-0"  
Arch Ref: A4 / A-310

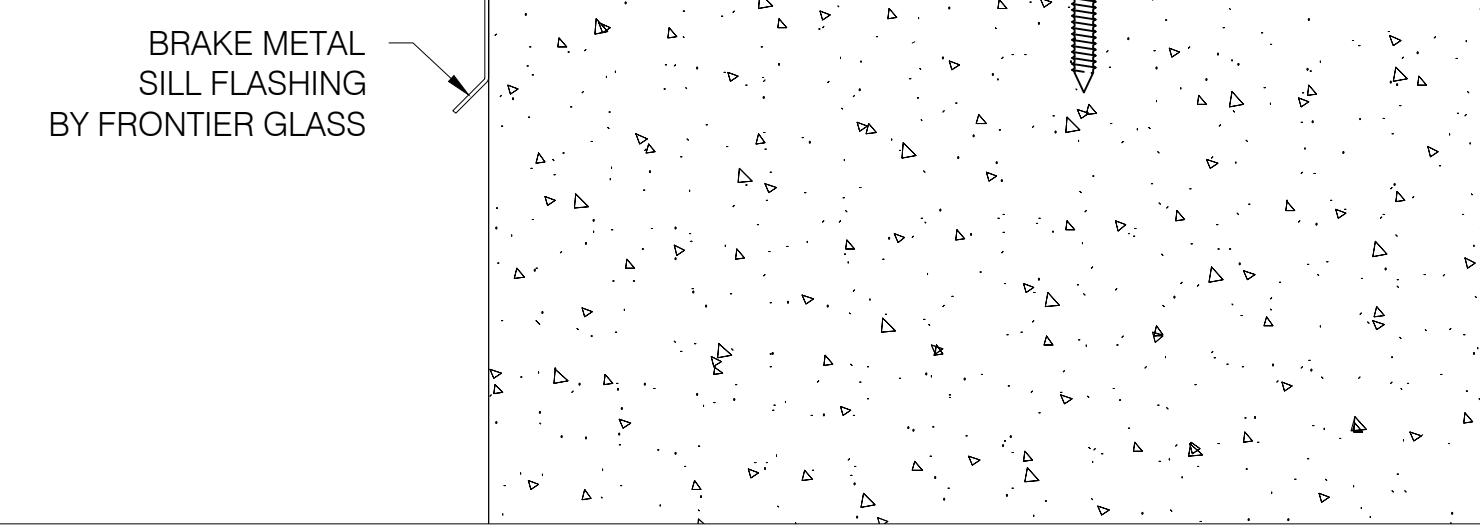

22 EFCO 5600 Series  
2 1/2" x 10 1/4" Curtain Wall System  
Scale: 6"=1'-0"  
Arch Ref: A4 / A-310

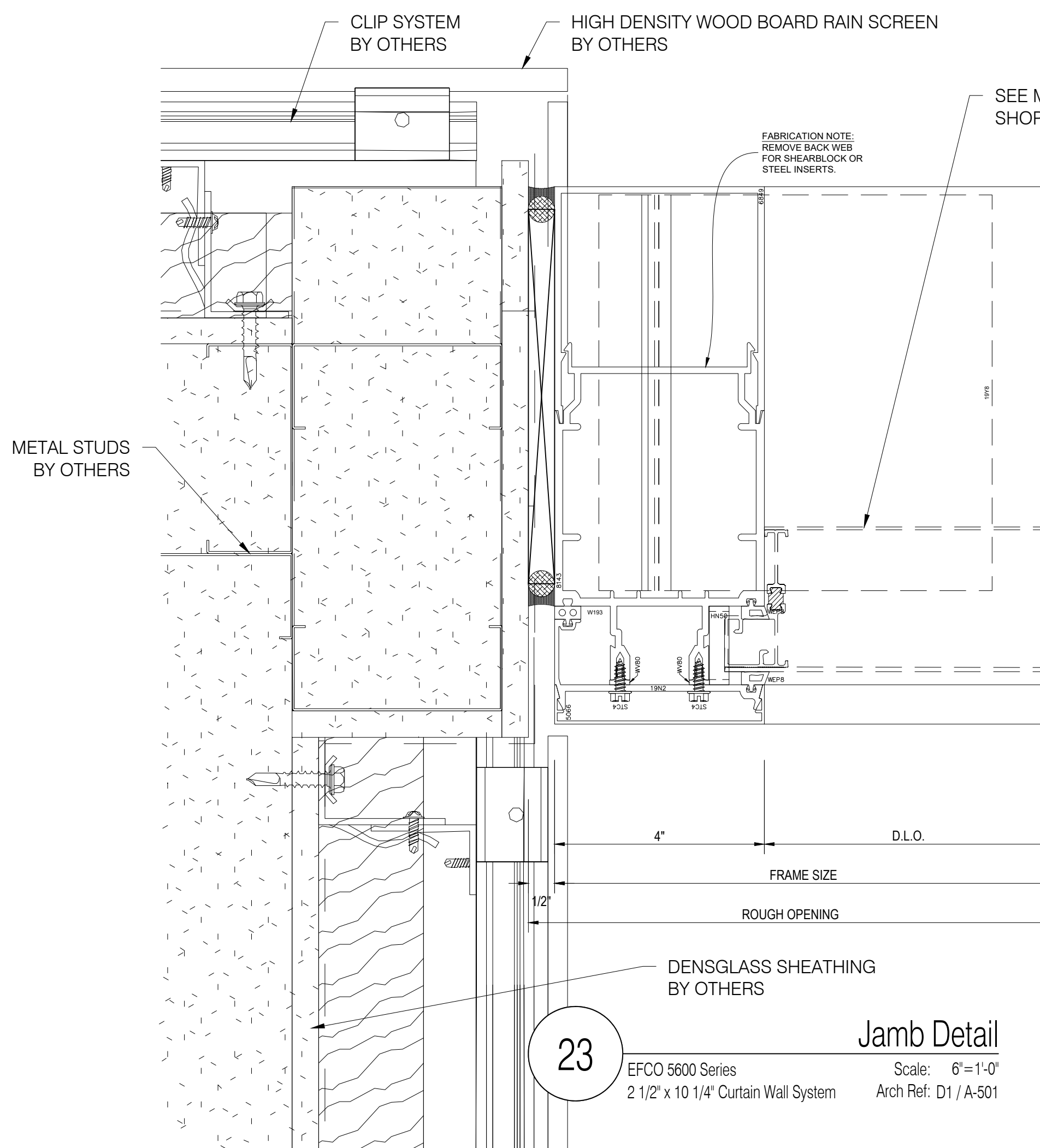

23 EFCO 5600 Series  
2 1/2" x 10 1/4" Curtain Wall System  
Scale: 6"=1'-0"  
Arch Ref: D1 / A-501

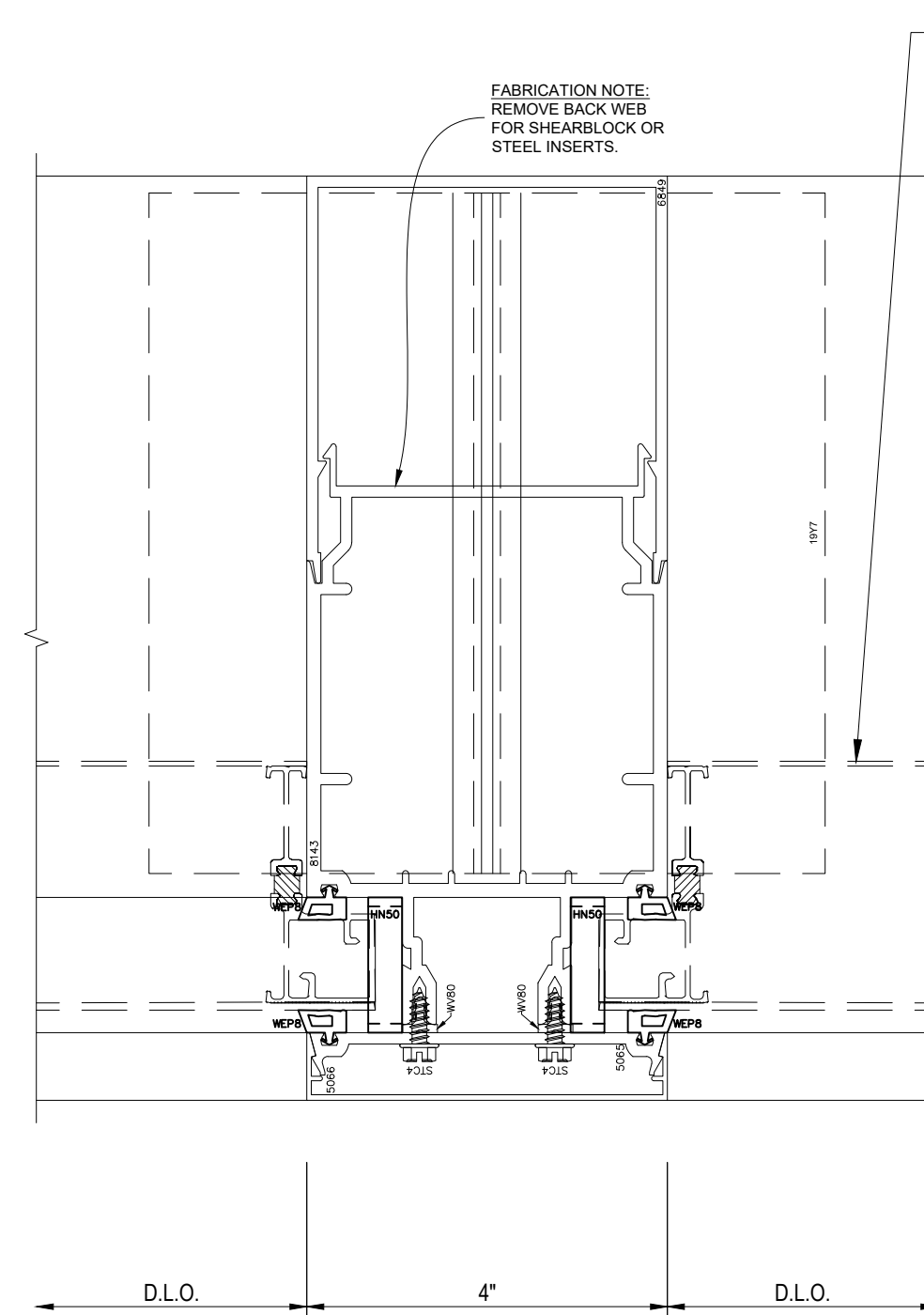

25 EFCO 5600 Series  
2 1/2" x 10 1/4" Curtain Wall System  
Scale: 6"=1'-0"  
Arch Ref: None

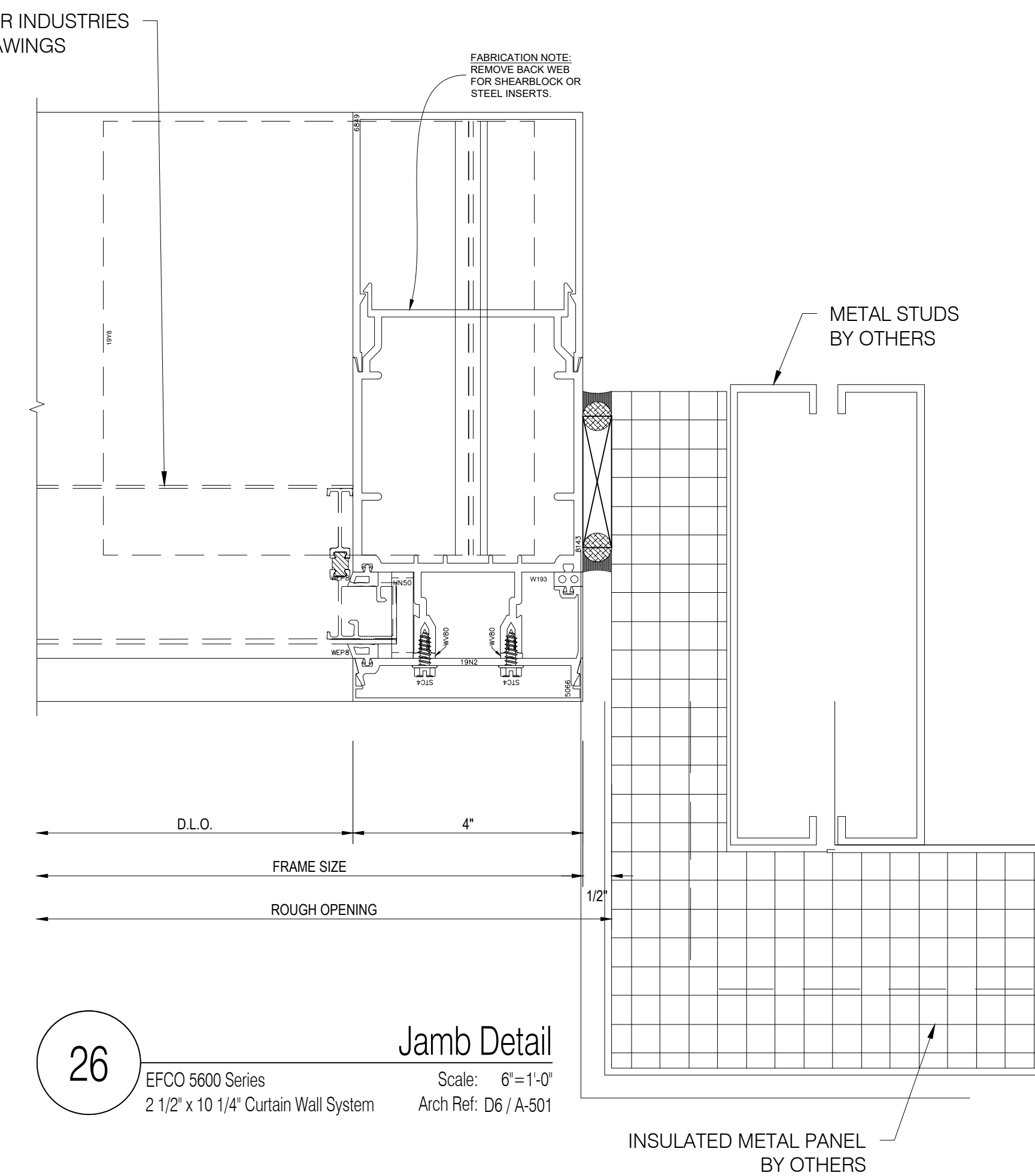

26 EFCO 5600 Series  
2 1/2" x 10 1/4" Curtain Wall System  
Scale: 6"=1'-0"  
Arch Ref: D6 / A-501

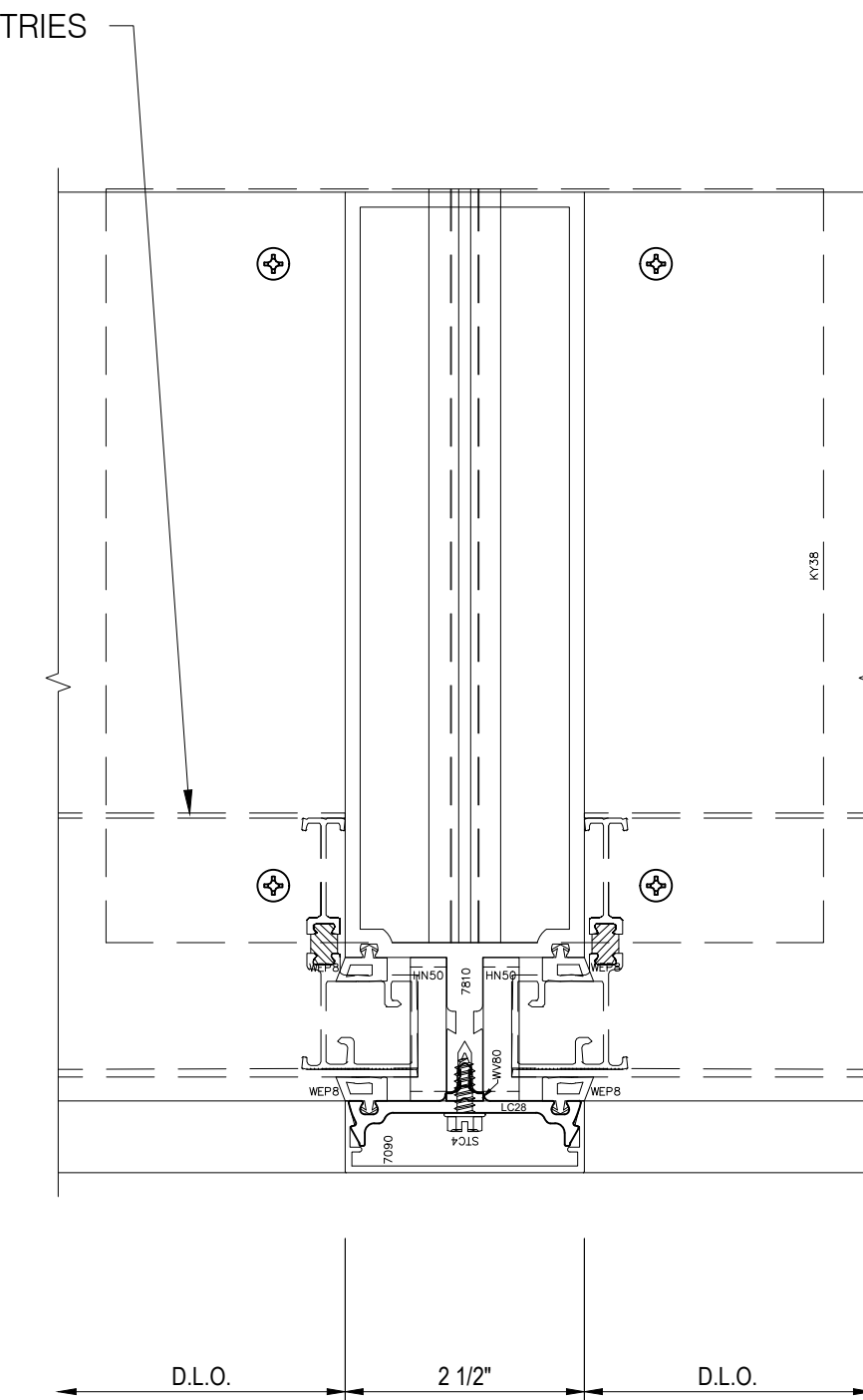

24 EFCO 5600 Series  
2 1/2" x 10 1/4" Curtain Wall System  
Scale: 6"=1'-0"  
Arch Ref: None

**FRONTIER  
GLASS Inc.**  
Your Source For Superior Glass Products And Services!  
(585) 235-0180 Fax (585) 235-0207  
• 175 Colvin St • Rochester • NY • 14611 •

**IMPORTANT**  
These Shop Drawings are our interpretation of the contract documents. It shall be the responsibility of the General Contractor (or Construction Manager) to review these drawings for compliance with the design intent and Contract Documents. When these drawings are returned with "Approved", "Approved as Noted" or "Reviewed" stamped on them, it shall constitute the General Contractors (or Construction Managers) and Architects agreement that the Shop Drawings do comply with the design intent and the Contract Documents.

**DO NOT SCALE PLANS**  
Copying, Printing, Software and other processes required to produce these prints can stretch or shrink the actual paper or layout. Therefore, scaling of this drawing may be inaccurate. Contact the Glazing Contractor for any additional dimensions or clarifications.

Shop Drawings Prepared By



Charrette Studios Inc.  
23581 Donaldson Street  
Clinton Township, Michigan 48035  
P: 586-790-4329 | F: 586-790-4346

**CSI Project Information**  
Drawn By: Erica Domurat  
CSI Project No: 05092199

**Architect**  
QPK Design  
450 South Salina Street, Suite 500  
Syracuse, NY 13201-0029

**General Cntr. or Constuction Mgr.**  
Granger Construction Company  
6701 Manlius Center Road  
East Syracuse, NY 13057

Issue & Revision Dates		
No.	Date	Subject
1	06-22-18	First Submittal

**Project Name & Location**  
  
Dig Safely NY  
  
6706 Collamer Road  
East Syracuse, NY 13057  
Curtain Wall, Storefront & Glass Wall  
Shop Drawings

**Project Information**  
Project Manager: Paul Kelsch

**Drawing Title**  
Details  
Scale: As Noted

**Sheet Number**  
4.04



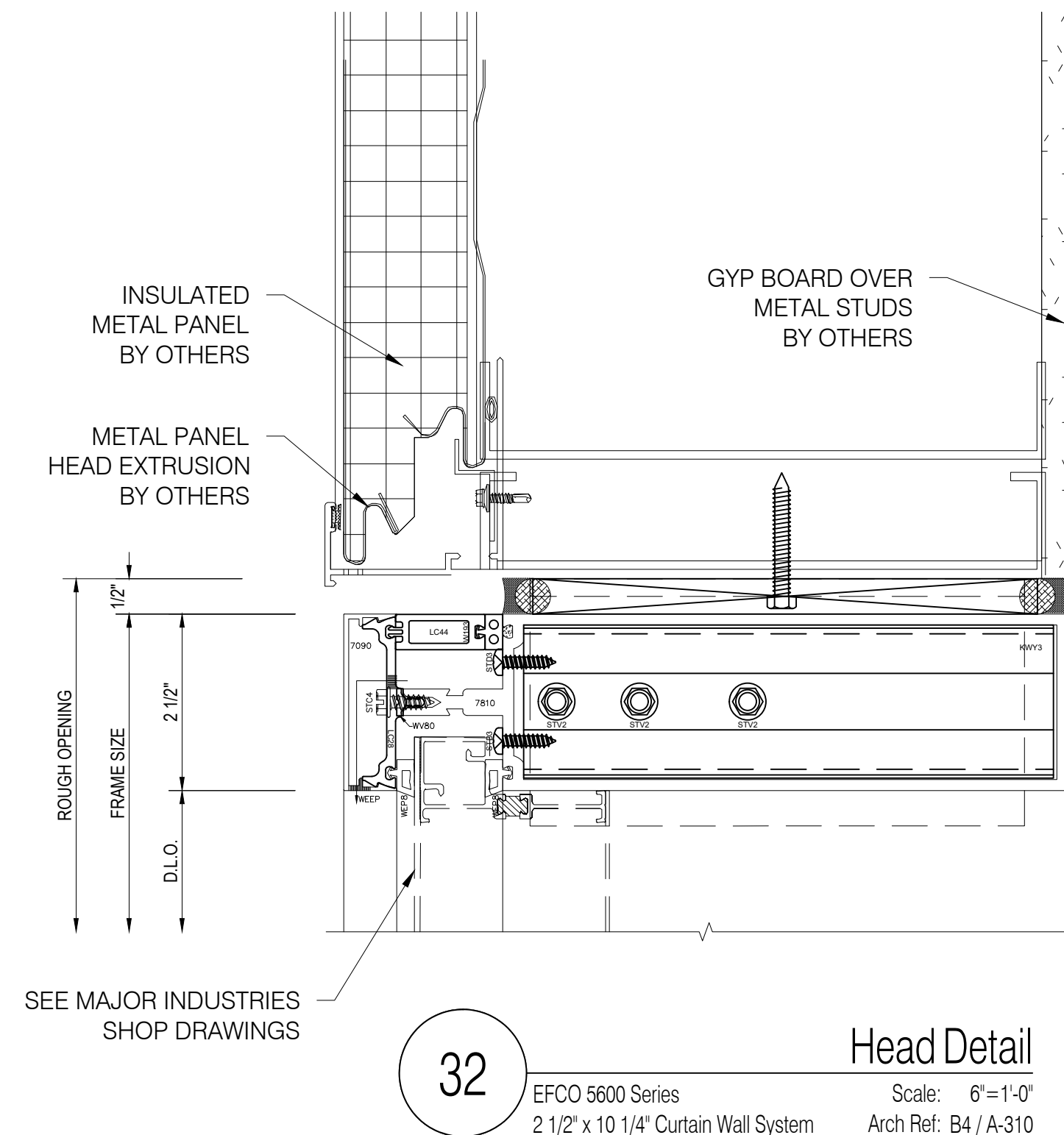
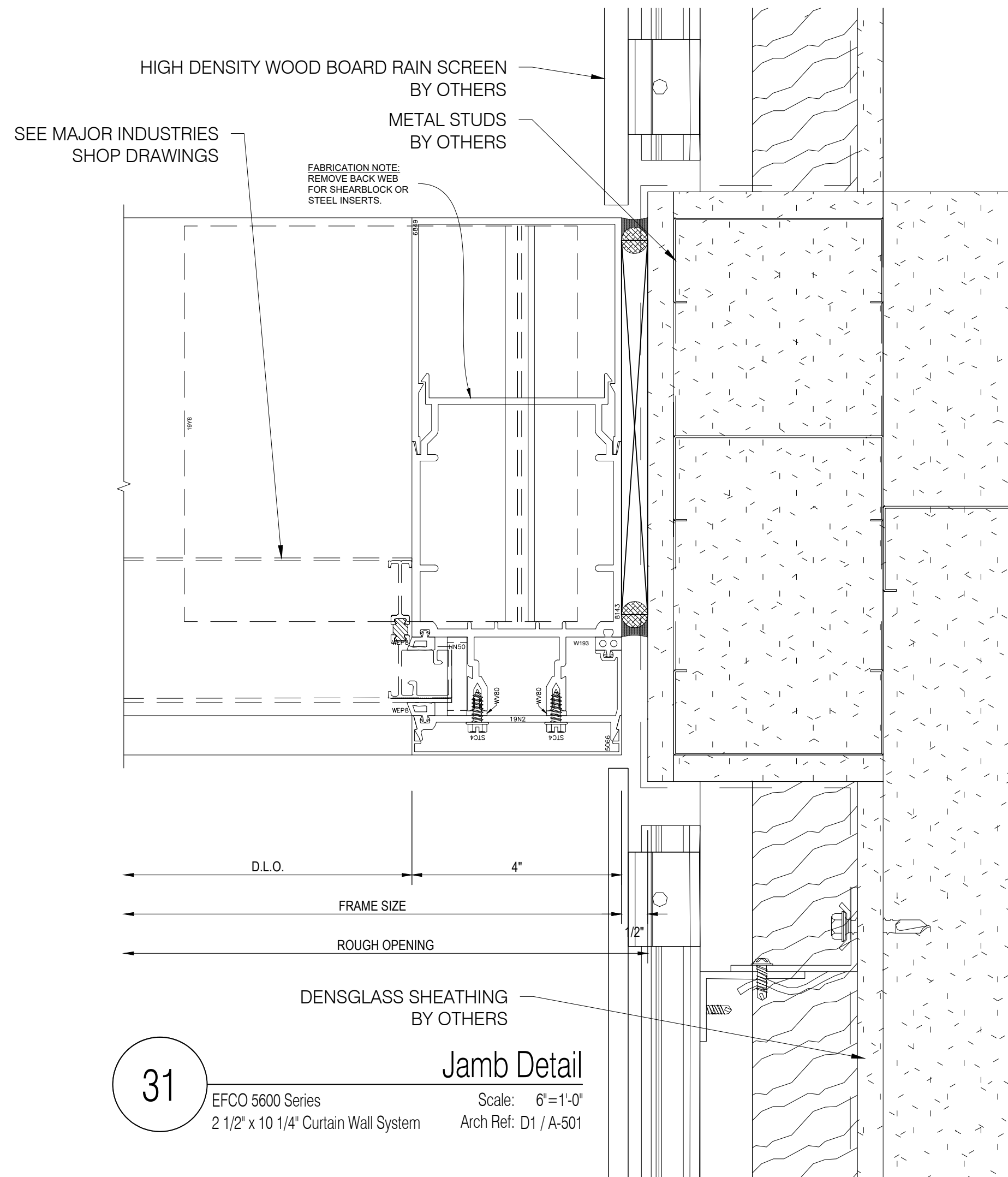
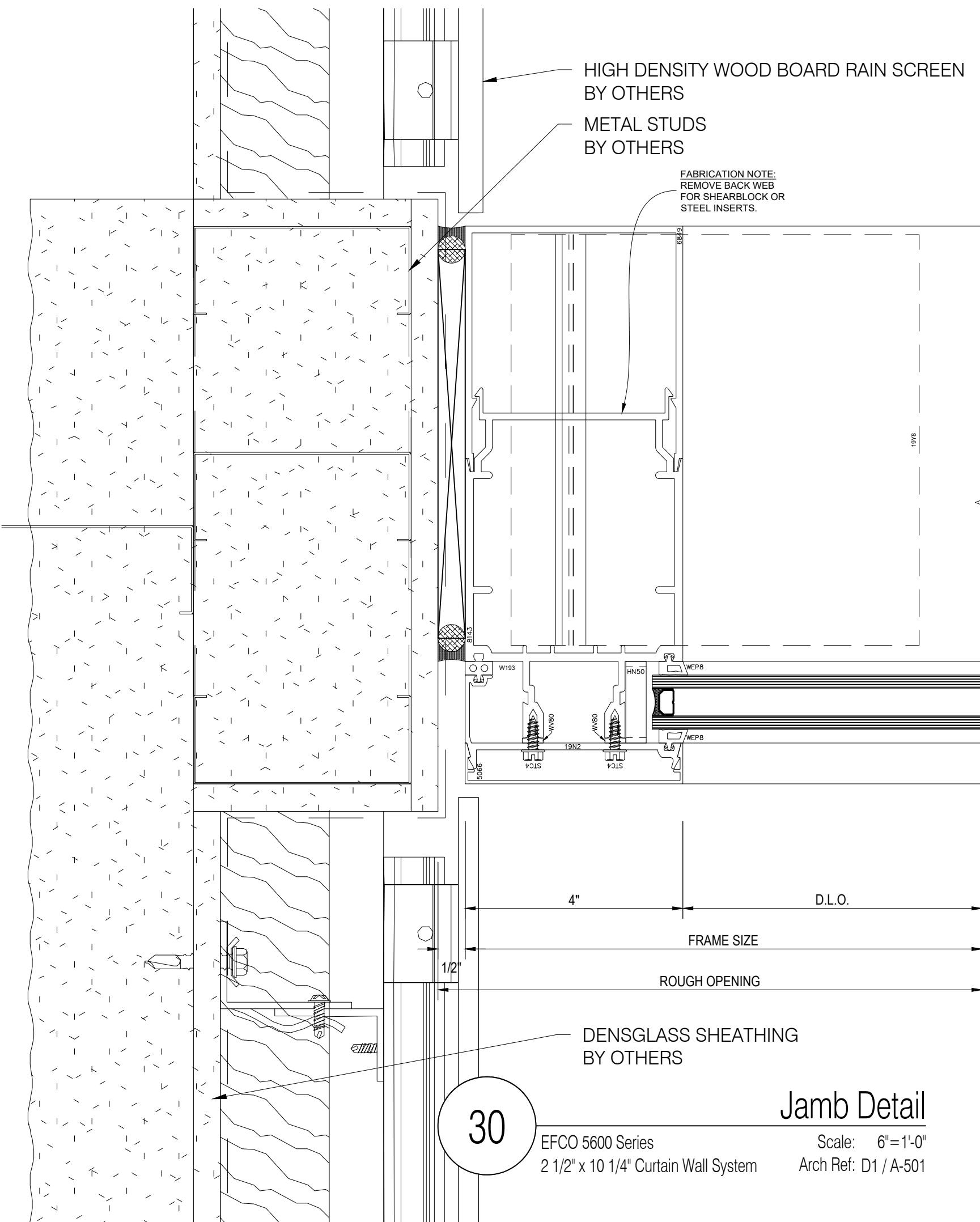
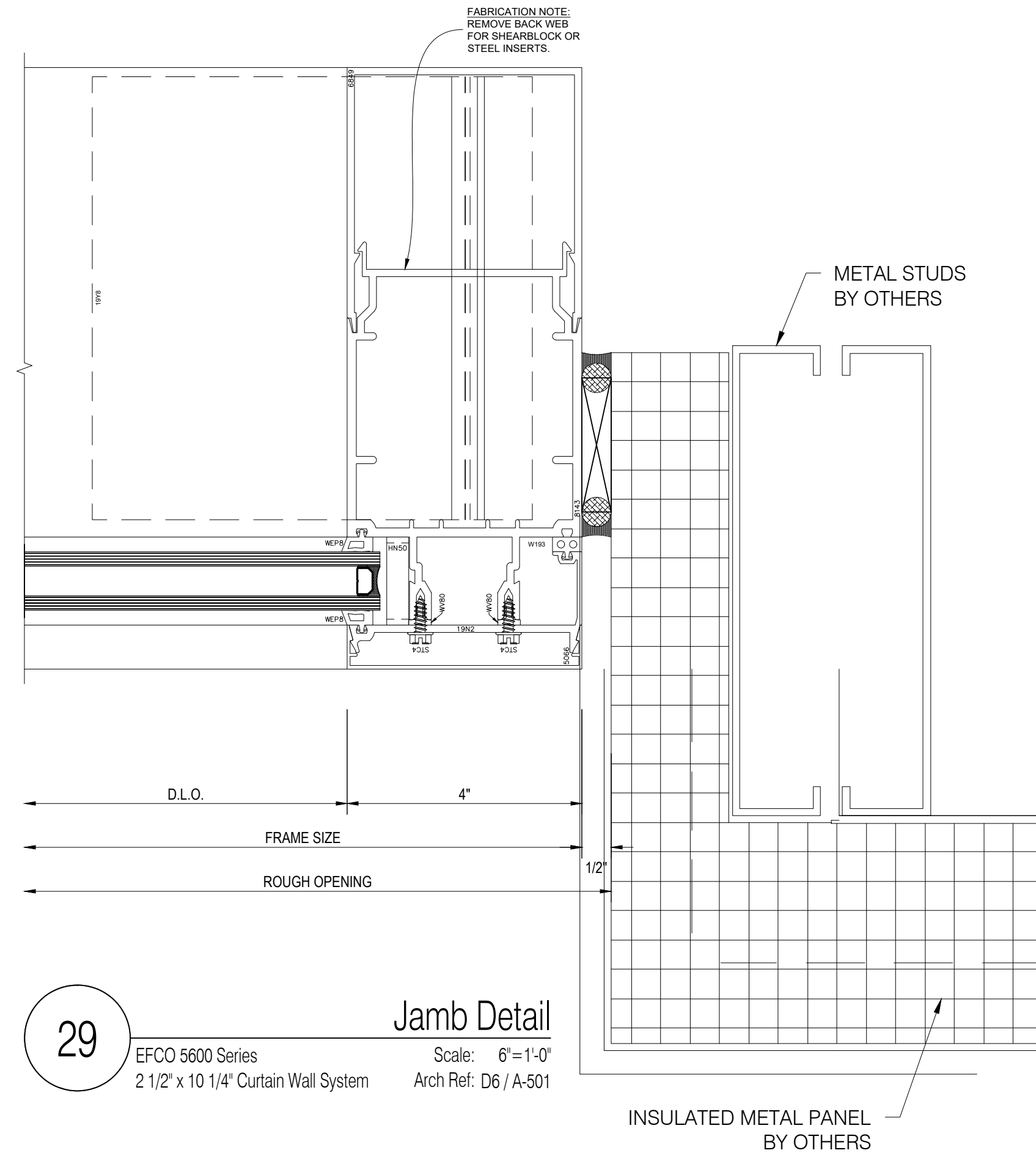
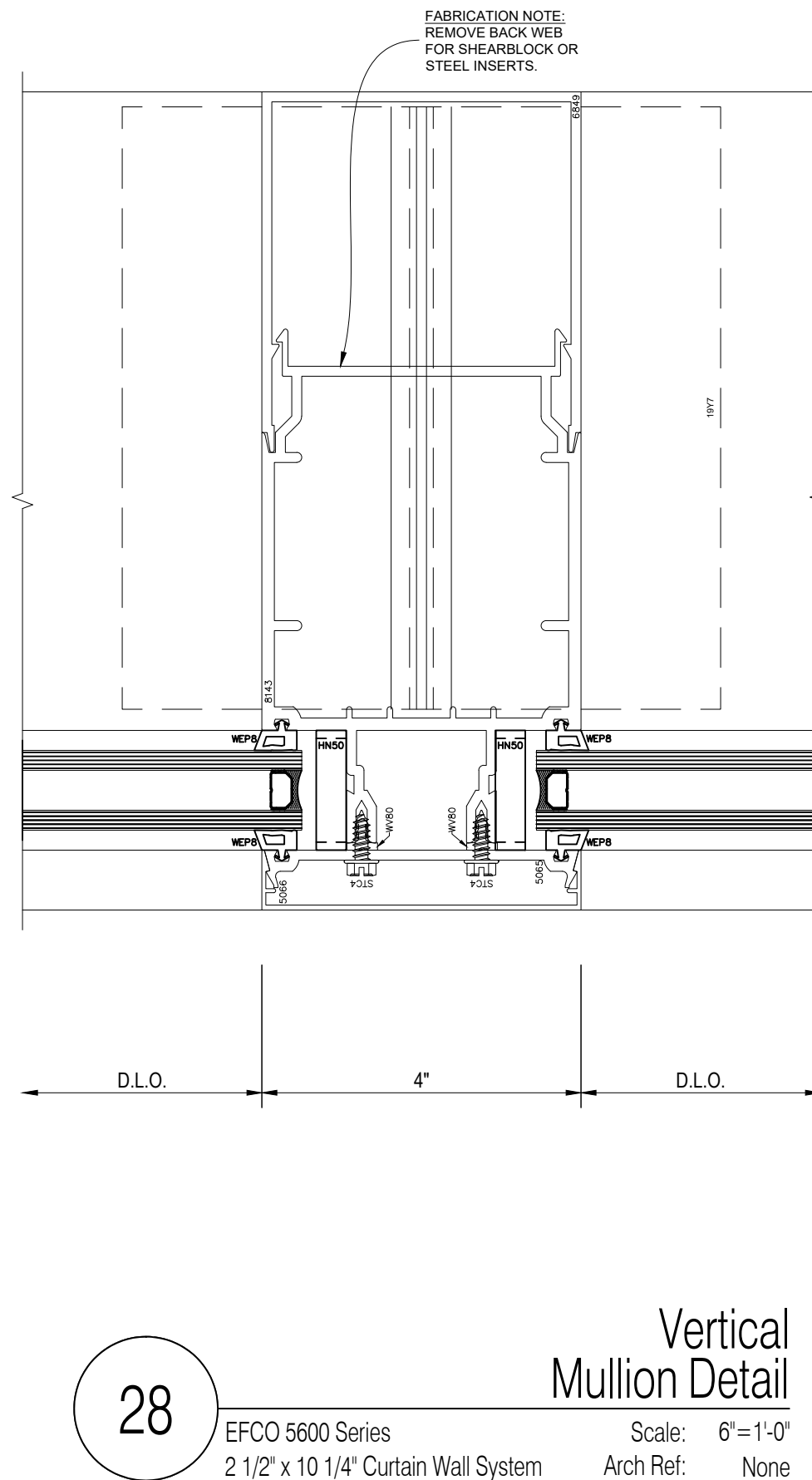
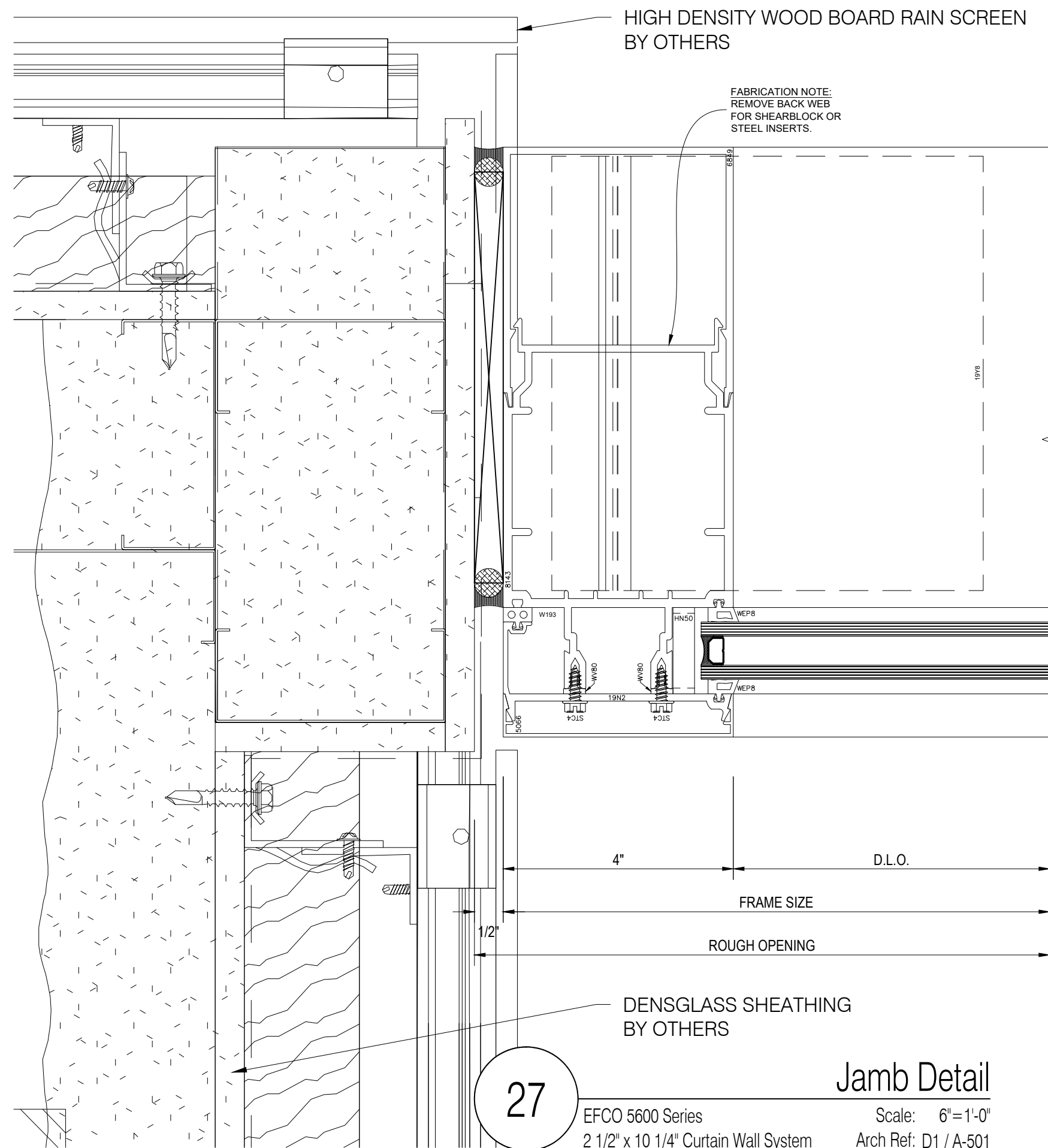

**FRONTIER GLASS Inc.**  
Your Source For Superior Glass Products And Services!  
(585) 235-0180 Fax (585) 235-0207  
• 175 Colvin St. • Rochester • NY • 14611 •

**IMPORTANT**  
These Shop Drawings are our interpretation of the contract documents. It shall be the responsibility of the General Contractor (or Construction Manager) to review these drawings for compliance with the design intent and Contract Documents. When these drawings are returned with "Approved", "Approved as Noted" or "Reviewed" stamped on them, it shall constitute the General Contractors (or Construction Managers) and Architects agreement that the Shop Drawings do comply with the design intent and the Contract Documents.

**DO NOT SCALE PLANS**  
Copying, Printing, Software and other processes required to produce these prints can stretch or shrink the actual paper or layout. Therefore, scaling of this drawing may be inaccurate. Contact the Glazing Contractor for any additional dimensions or clarifications.

Shop Drawings Prepared By



Charrette Studios Inc.  
23581 Donaldson Street  
Clinton Township, Michigan 48035  
P: 586-790-4329 | F: 586-790-4346

**CSI Project Information**  
Drawn By: Erica Domurat  
CSI Project No: 05092199

**Architect**  
QPK Design  
450 South Salina Street, Suite 500  
Syracuse, NY 13201-0029

**General Cntr. or Constuction Mgr.**  
Granger Construction Company  
6701 Manlius Center Road  
East Syracuse, NY 13057

**Issue & Revision Dates**

No.	Date	Subject
1	06-22-18	First Submittal

**Project Name & Location**  
  
Dig Safely NY  
6706 Collamer Road  
East Syracuse, NY 13057  
Curtain Wall, Storefront & Glass Wall Shop Drawings

**Project Information**  
Project Manager: Paul Kelsch

**Drawing Title**  
Details

Scale: As Noted

**Sheet Number**  
4.05



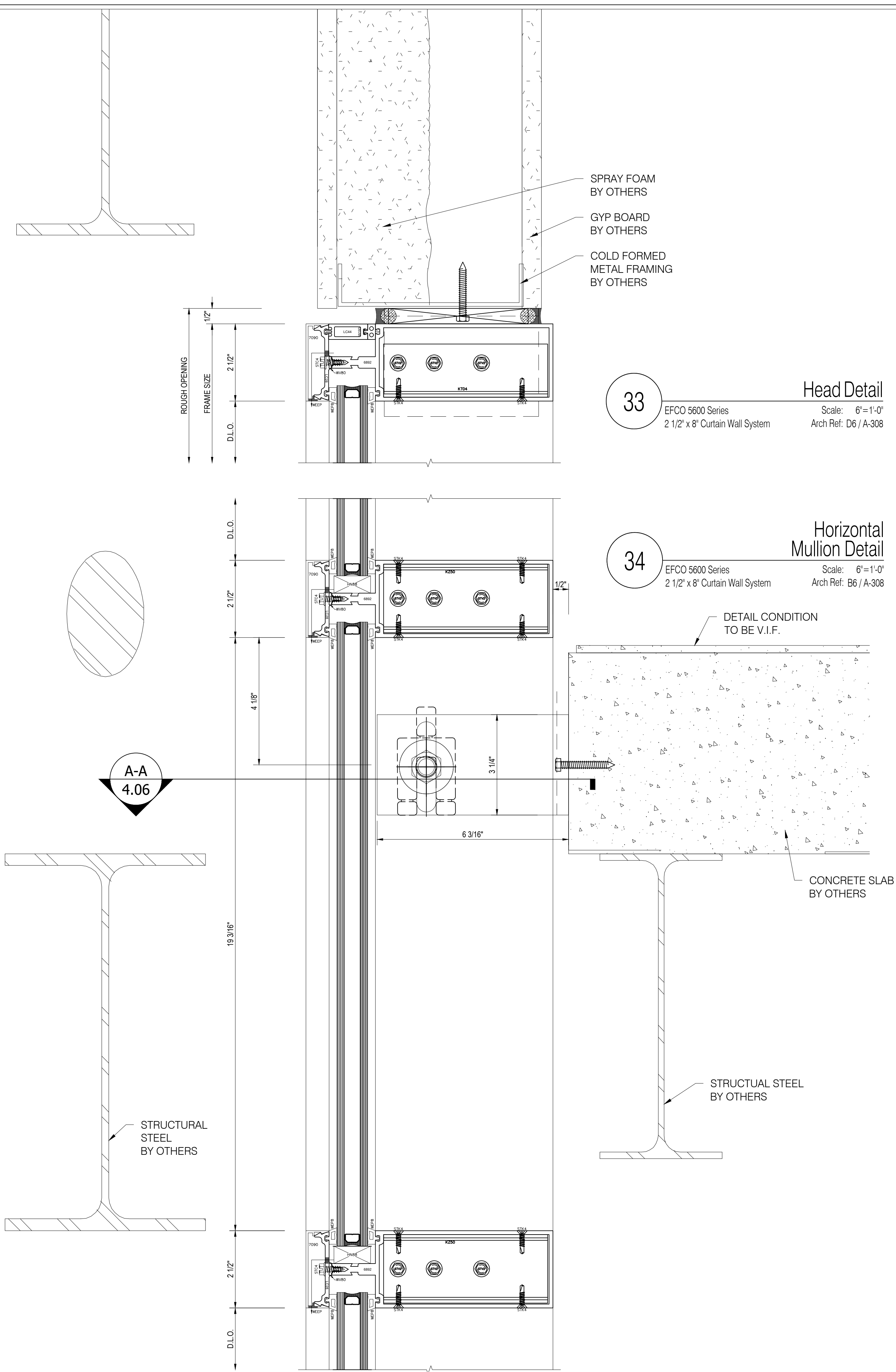

33 EFCO 5600 Series  
2 1/2" x 8" Curtain Wall System  
Scale: 6"=1'-0"  
Arch Ref: D6 / A-308

34 EFCO 5600 Series  
2 1/2" x 8" Curtain Wall System  
Scale: 6"=1'-0"  
Arch Ref: B6 / A-308

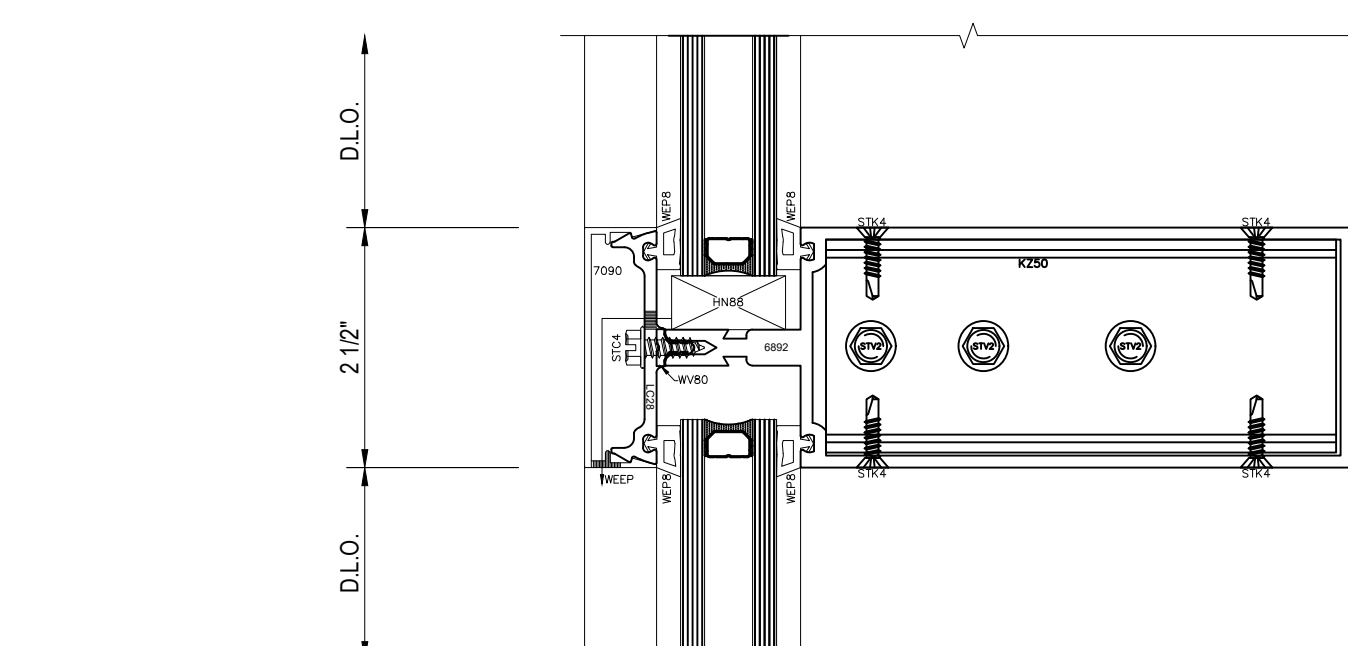

34A Sill Detail  
EFCO 5600 Series  
2 1/2" x 8" Curtain Wall System  
Scale: 6"=1'-0"  
Arch Ref: A6 / A-308

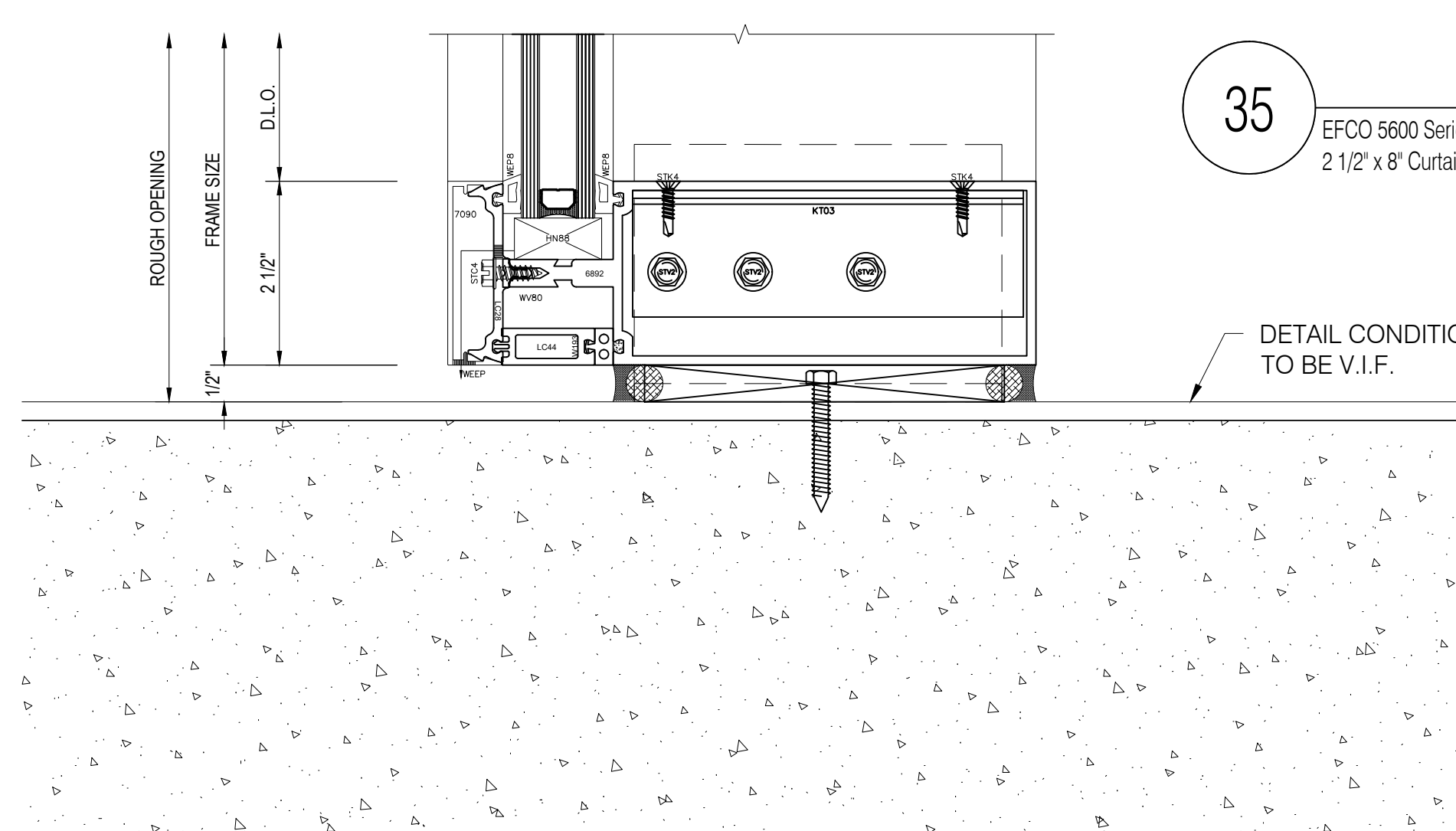

35 Sill Detail  
EFCO 5600 Series  
2 1/2" x 8" Curtain Wall System  
Scale: 6"=1'-0"  
Arch Ref: A6 / A-308

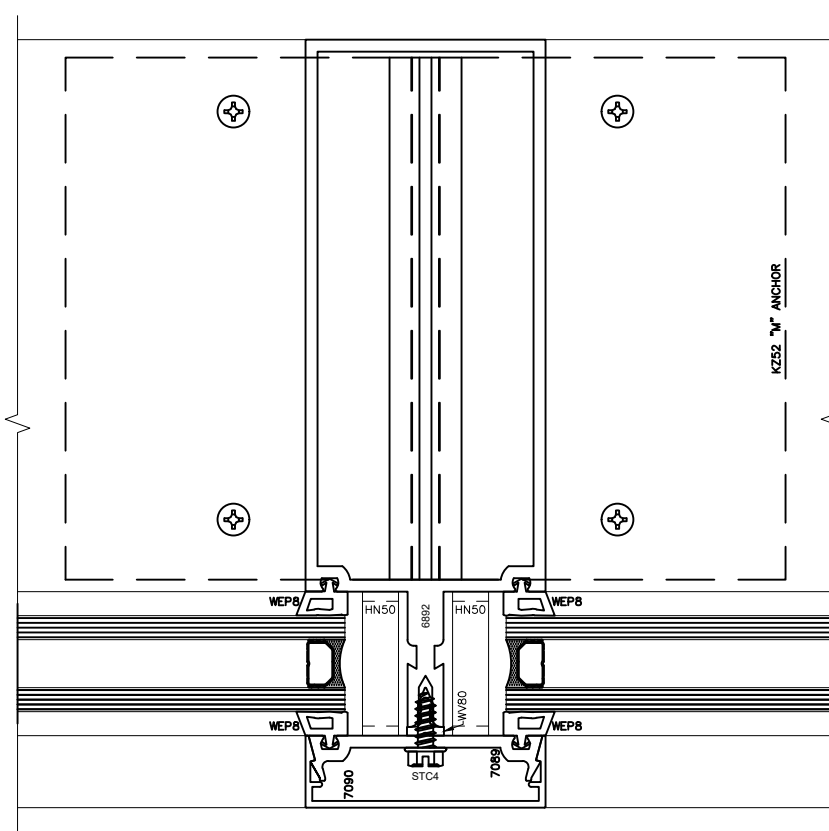

35A Vertical Mullion Detail  
EFCO 5600 Series  
2 1/2" x 8" Curtain Wall System  
Scale: 6"=1'-0"  
Arch Ref: None

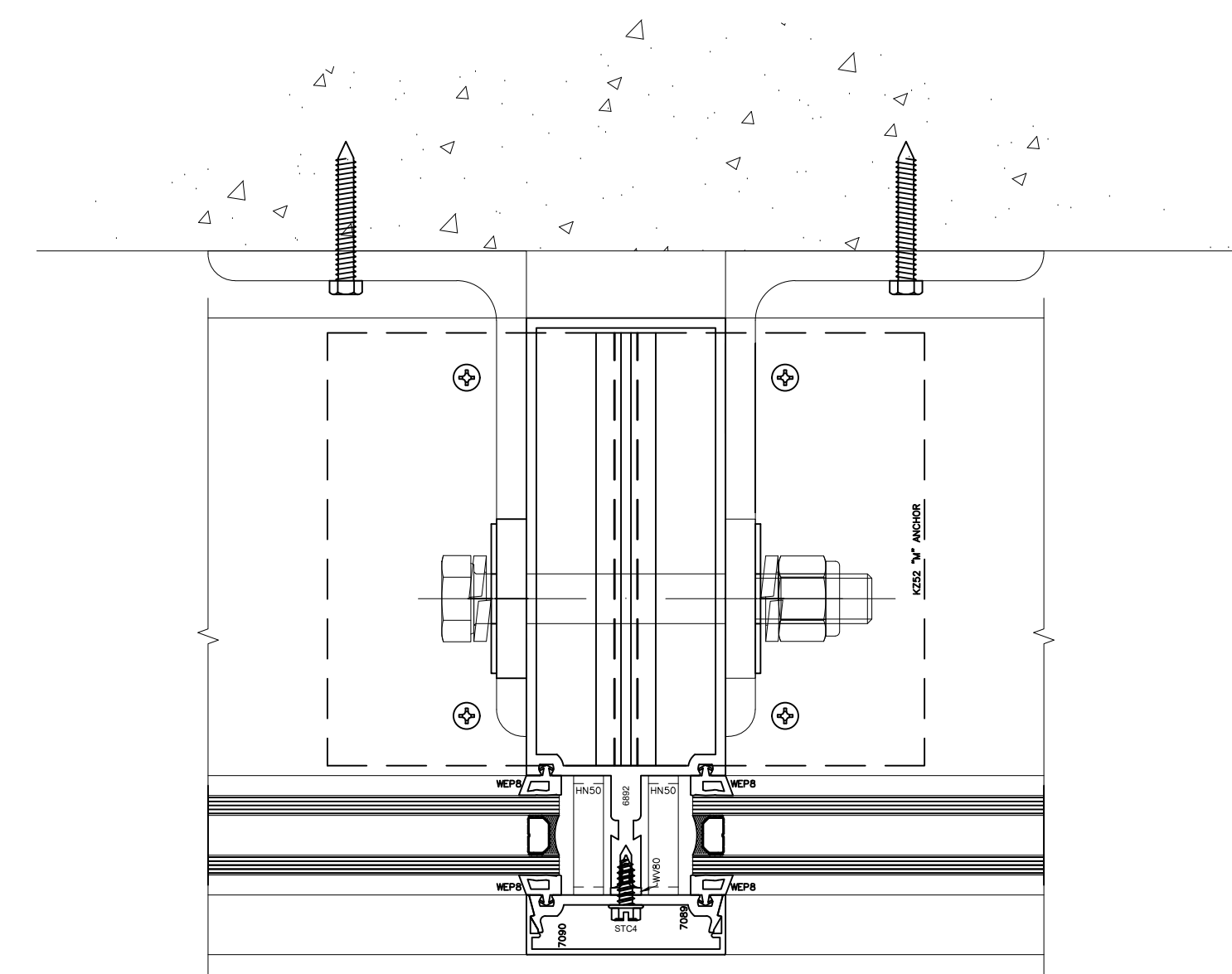

A-A Wind Load Anchor Detail  
EFCO 5600 Series  
2 1/2" x 8" Curtain Wall System  
Scale: 6"=1'-0"  
Arch Ref: None

**FRONTIER GLASS Inc.**  
Your Source For Superior Glass Products And Services!  
(585) 235-0180 Fax (585) 235-0207  
• 175 Colvin St • Rochester • NY • 14611 •

**IMPORTANT**  
These Shop Drawings are our interpretation of the contract documents. It shall be the responsibility of the General Contractor (or Construction Manager) to review these drawings for compliance with the design intent and Contract Documents. When these drawings are returned with "Approved", "Approved as Noted" or "Reviewed" stamped on them, it shall constitute the General Contractors (or Construction Managers) and Architects agreement that the Shop Drawings do comply with the design intent and the Contract Documents.

**DO NOT SCALE PLANS**  
Copying, Printing, Software and other processes required to produce these prints can stretch or shrink the actual paper or layout. Therefore, scaling of this drawing may be inaccurate. Contact the Glazing Contractor for any additional dimensions or clarifications.

Shop Drawings Prepared By



Charrette Studios Inc.  
23581 Donaldson Street  
Clinton Township, Michigan 48035  
P: 586-790-4329 | F: 586-790-4346

**CSI Project Information**  
Drawn By: Erica Domurat  
CSI Project No: 05092199

**Architect**  
QPK Design  
450 South Salina Street, Suite 500  
Syracuse, NY 13201-0029

**General Cntr. or Constuction Mgr.**  
Granger Construction Company  
6701 Manlius Center Road  
East Syracuse, NY 13057

No.	Date	Subject
1	06-22-18	First Submittal

**Project Name & Location**  
  
Dig Safely NY  
  
6706 Collamer Road  
East Syracuse, NY 13057  
Curtain Wall, Storefront & Glass Wall  
Shop Drawings

**Project Information**  
Project Manager: Paul Kelsch

**Drawing Title**  
Details  
Scale: As Noted

**Sheet Number**  
4.06



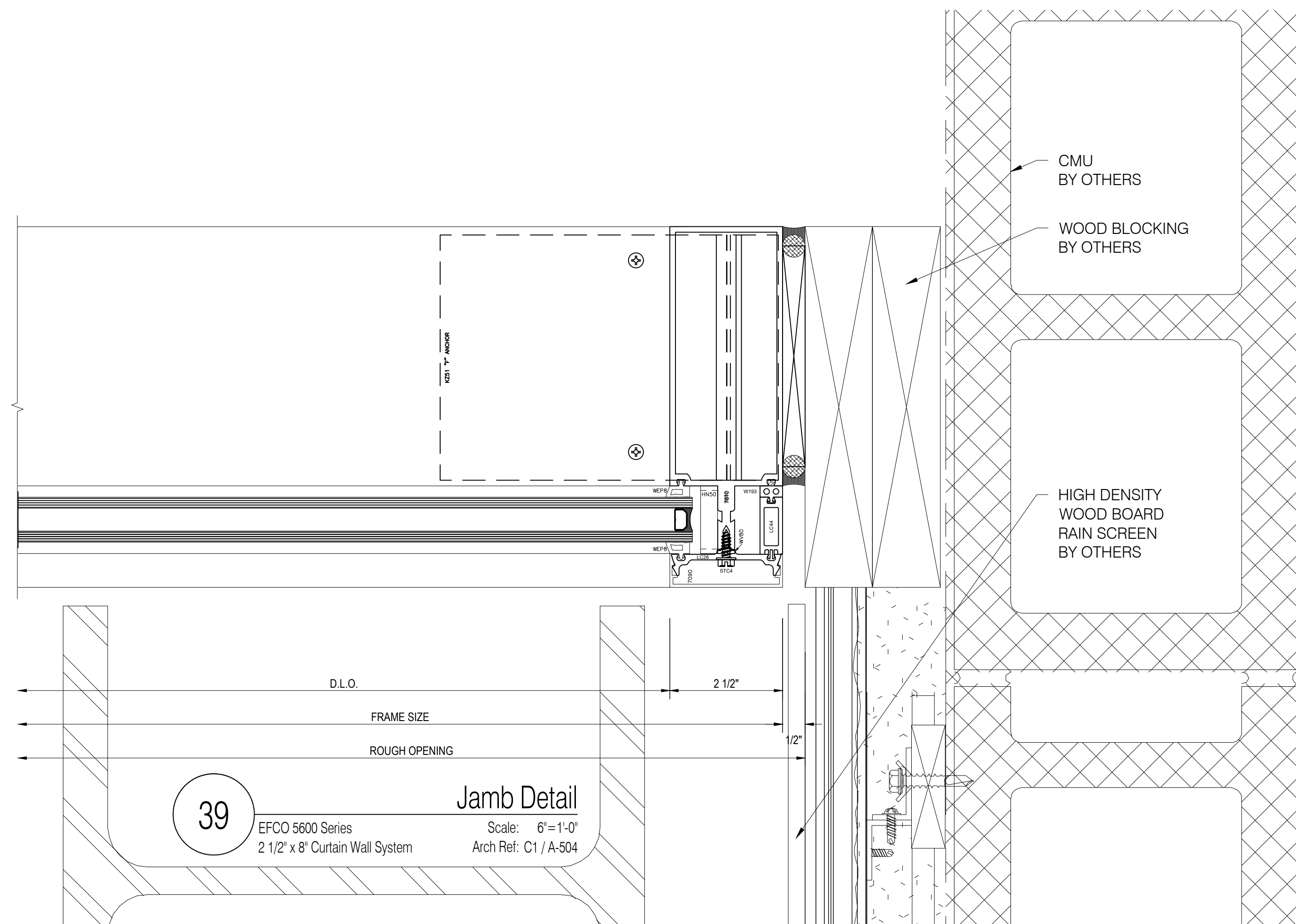
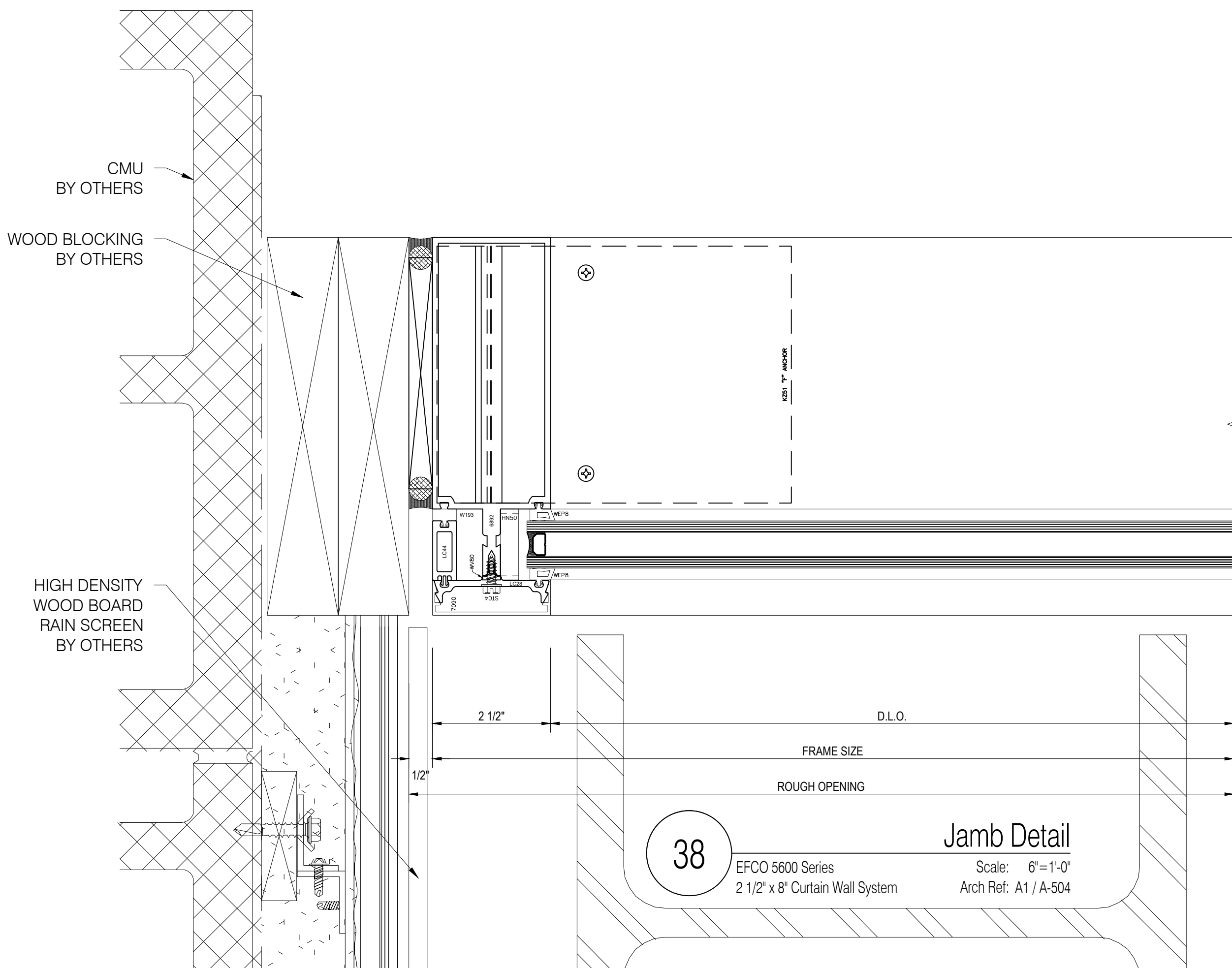
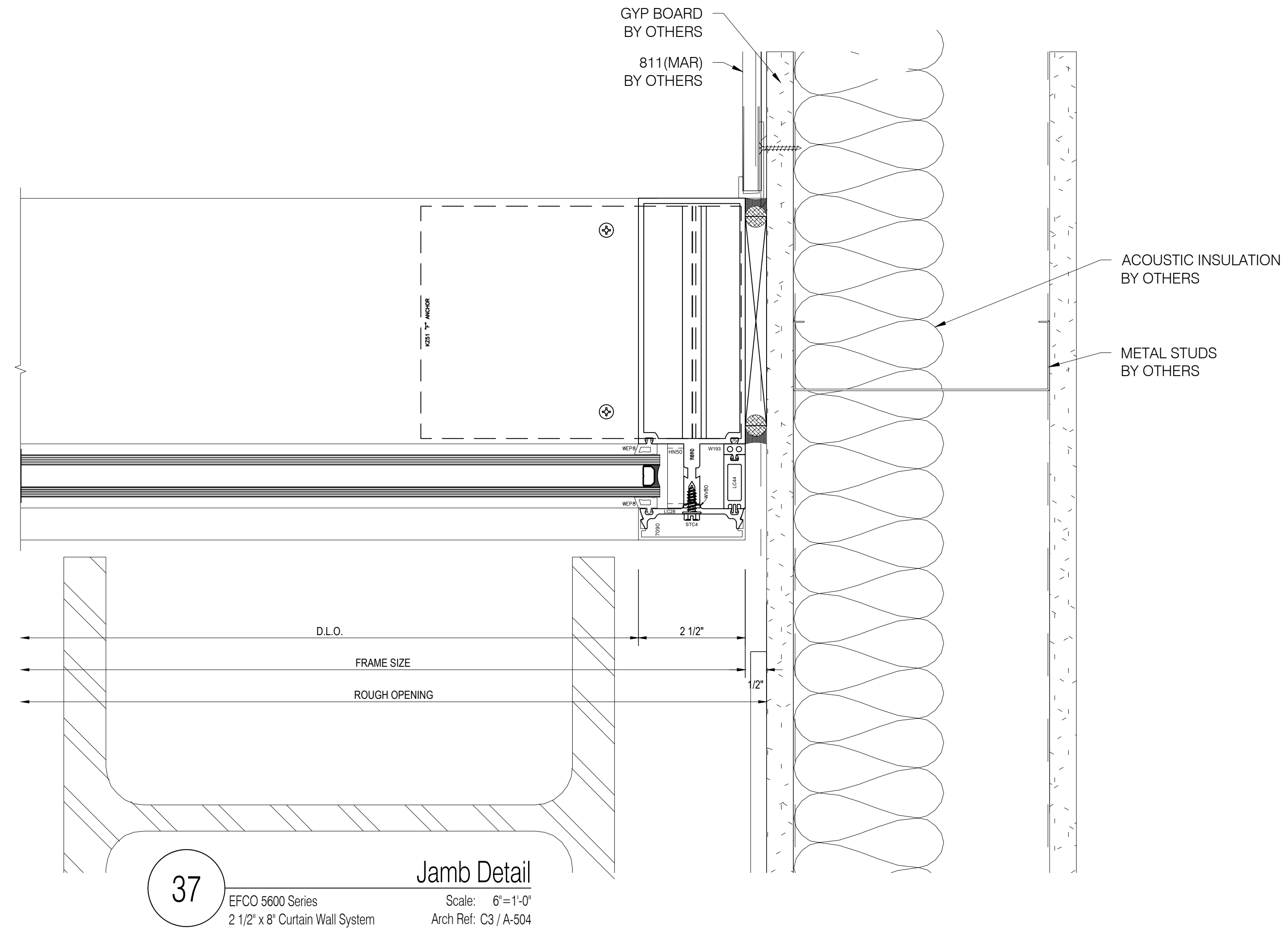
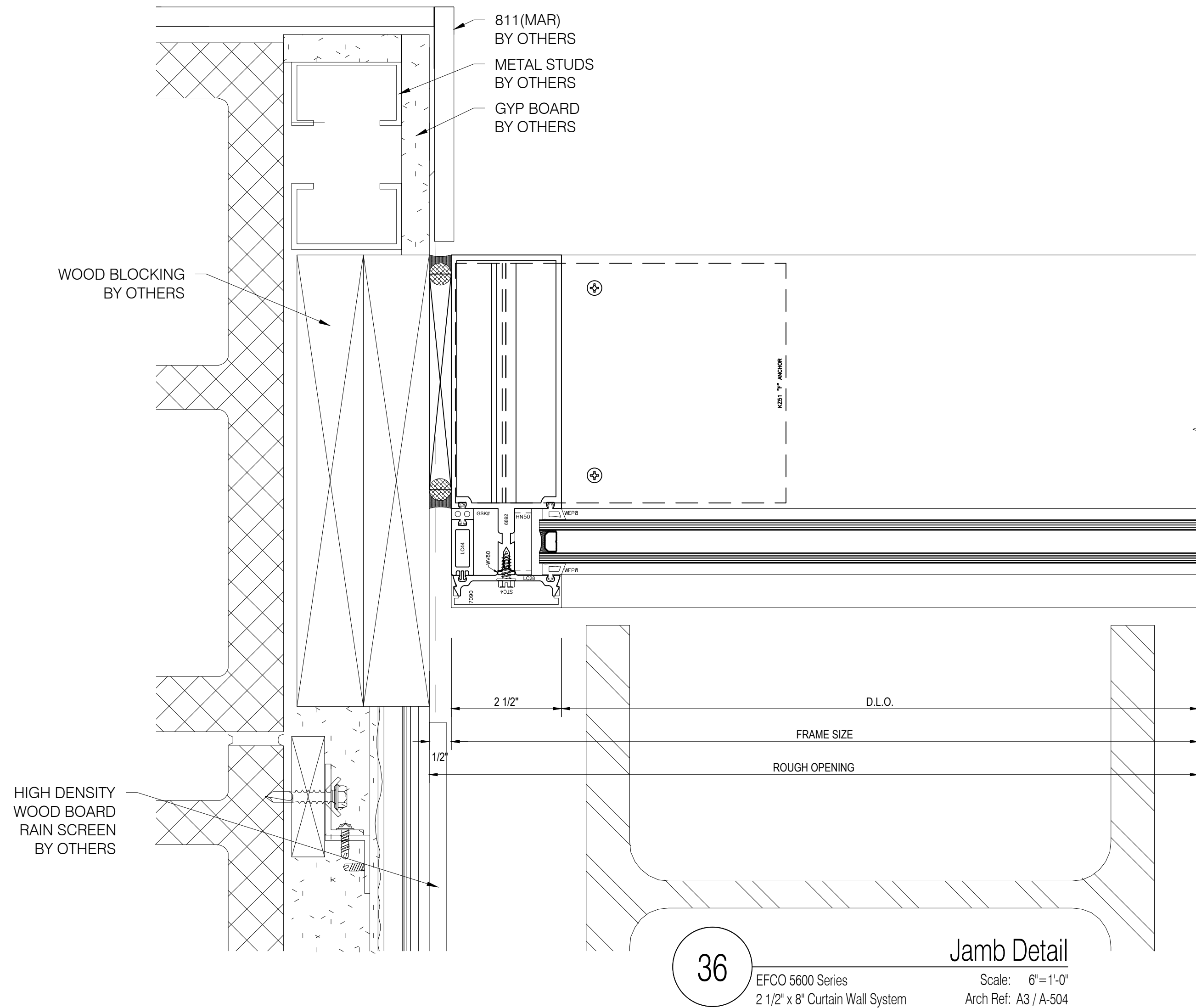

**FRONTIER  
GLASS Inc.**  
Your Source For Superior Glass Products And Services!  
(585) 235-0180 Fax (585) 235-0207  
• 175 Colvin St • Rochester • NY • 14611 •

**IMPORTANT**  
These Shop Drawings are our interpretation of the contract documents. It shall be the responsibility of the General Contractor (or Construction Manager) to review these drawings for compliance with the design intent and Contract Documents. When these drawings are returned with "Approved", "Approved as Noted" or "Reviewed" stamped on them, it shall constitute the General Contractors (or Construction Managers) and Architects agreement that the Shop Drawings do comply with the design intent and the Contract Documents.

**DO NOT SCALE PLANS**  
Copying, Printing, Software and other processes required to produce these prints can stretch or shrink the actual paper or layout. Therefore, scaling of this drawing may be inaccurate. Contact the Glazing Contractor for any additional dimensions or clarifications.

Shop Drawings Prepared By



Charrette Studios Inc.  
23581 Donaldson Street  
Clinton Township, Michigan 48035  
P: 586-790-4329 | F: 586-790-4346

CSI Project Information

Drawn By: Erica Domurat  
CSI Project No: 05092199

Architect

QPK Design  
450 South Salina Street, Suite 500  
Syracuse, NY 13201-0029

General Cntr. or Constuction Mgr.

Granger Construction Company  
6701 Manlius Center Road  
East Syracuse, NY 13057

Issue & Revision Dates

No.	Date	Subject
1	06-22-18	First Submittal

Project Name & Location

Dig Safely NY  
6706 Collamer Road  
East Syracuse, NY 13057  
Curtain Wall, Storefront & Glass Wall  
Shop Drawings

Project Information

Project Manager: Paul Kelsch

Drawing Title

Details

Scale: As Noted

Sheet Number

4.07



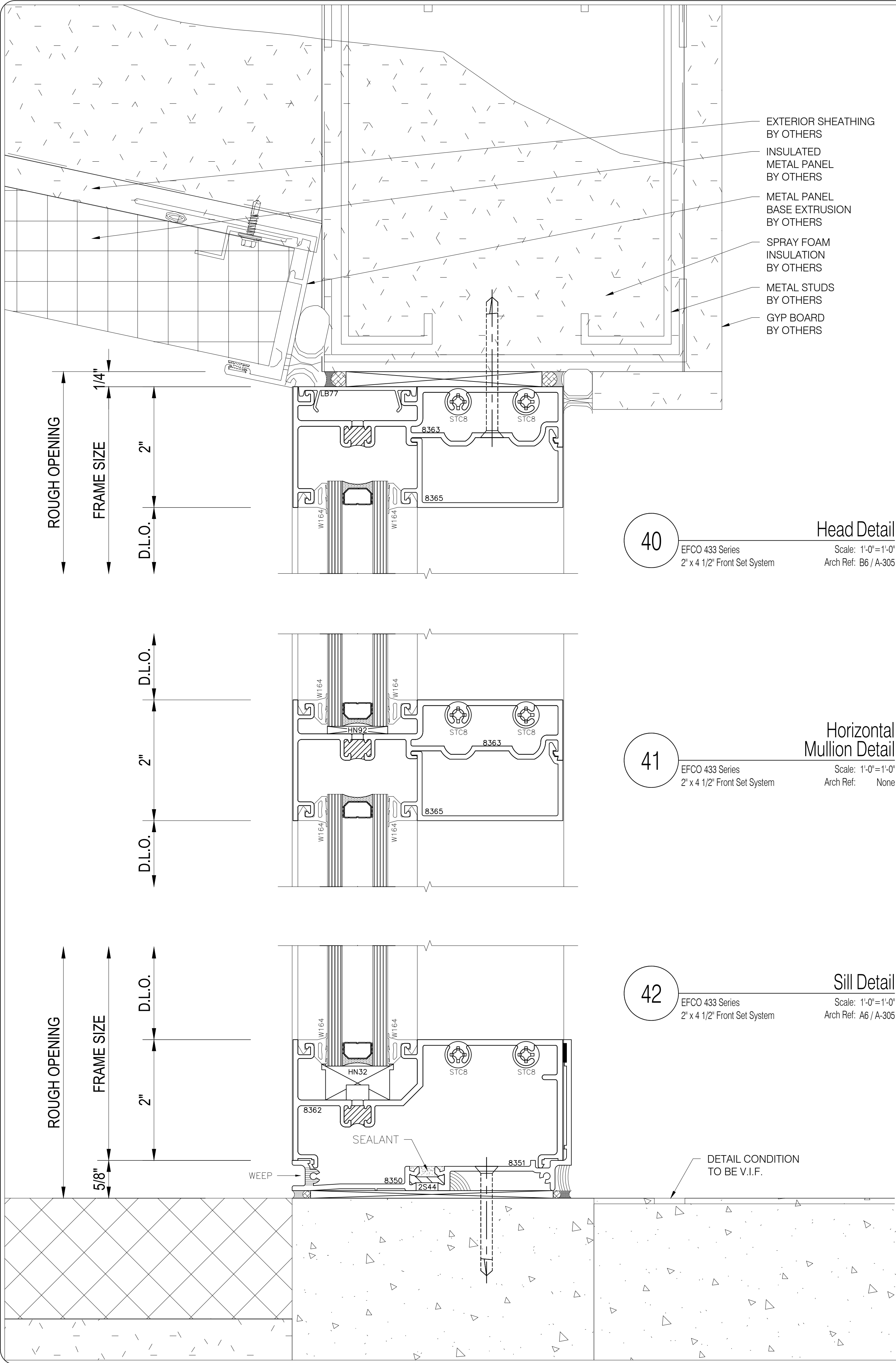

40 EFCO 433 Series  
2' x 4 1/2' Front Set System  
Scale: 1'-0"=1'-0"  
Arch Ref: B6 / A-305  
Head Detail

41 EFCO 433 Series  
2' x 4 1/2' Front Set System  
Scale: 1'-0"=1'-0"  
Arch Ref: None  
Horizontal Mullion Detail

42 EFCO 433 Series  
2' x 4 1/2' Front Set System  
Scale: 1'-0"=1'-0"  
Arch Ref: A6 / A-305  
Sill Detail

43 EFCO 433 Series  
2' x 4 1/2' Front Set System  
Scale: 1'-0"=1'-0"  
Arch Ref: None  
Vertical Mullion Detail

44 EFCO 433 Series  
2' x 4 1/2' Front Set System  
Scale: 1'-0"=1'-0"  
Arch Ref: J3A / A-602  
Jamb Detail

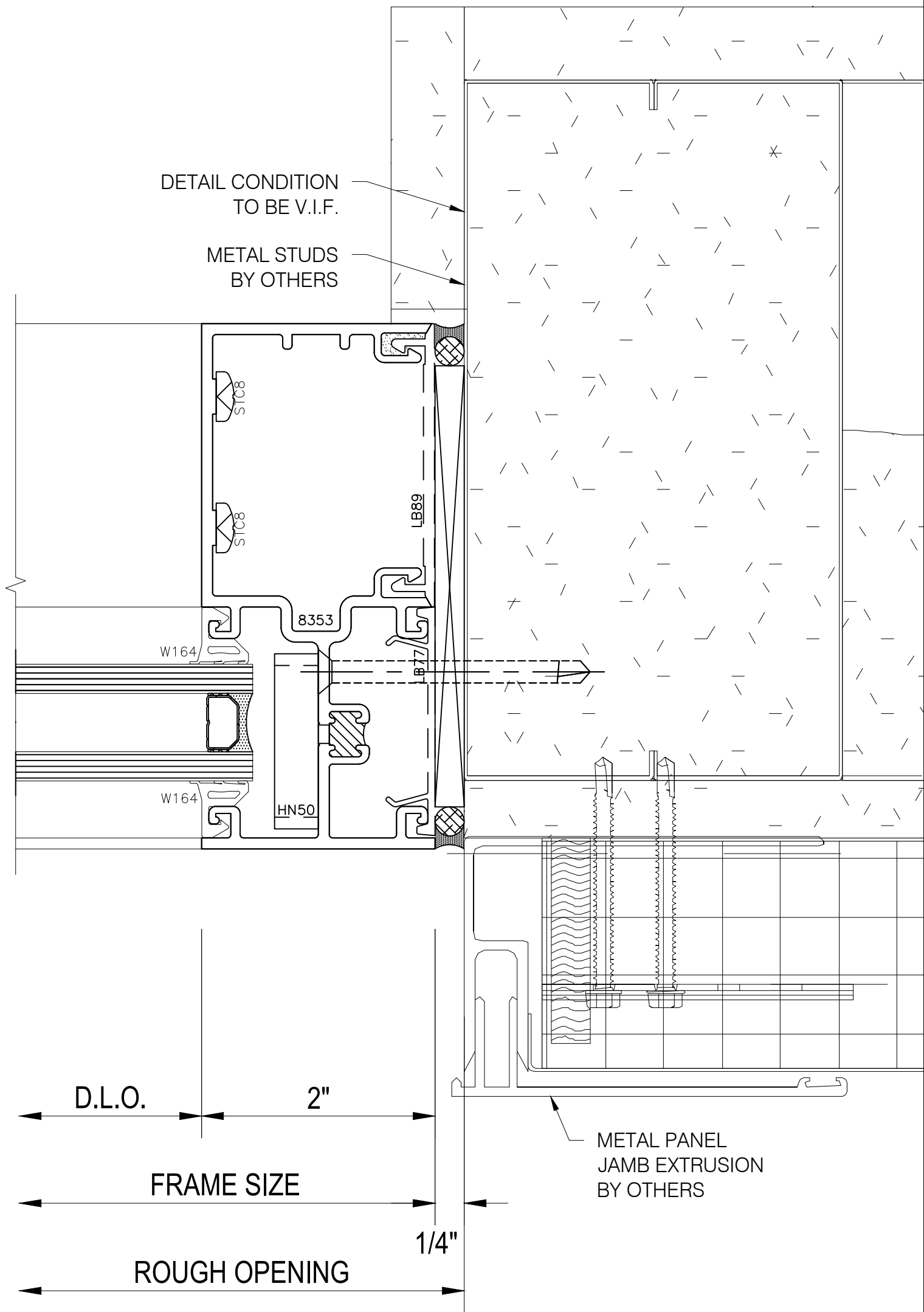
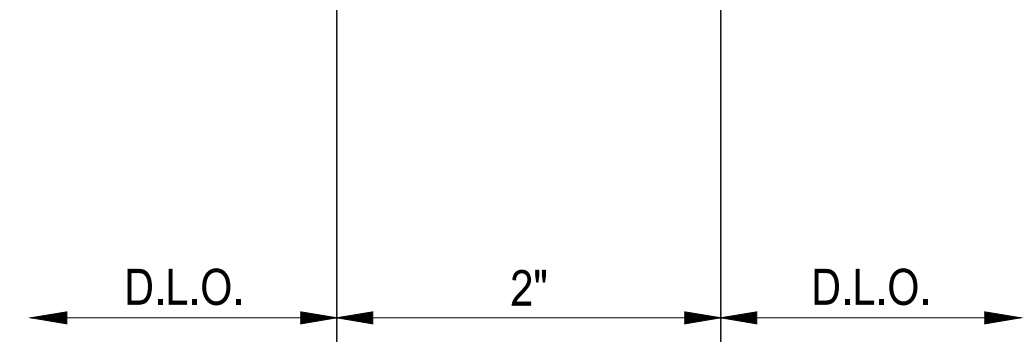
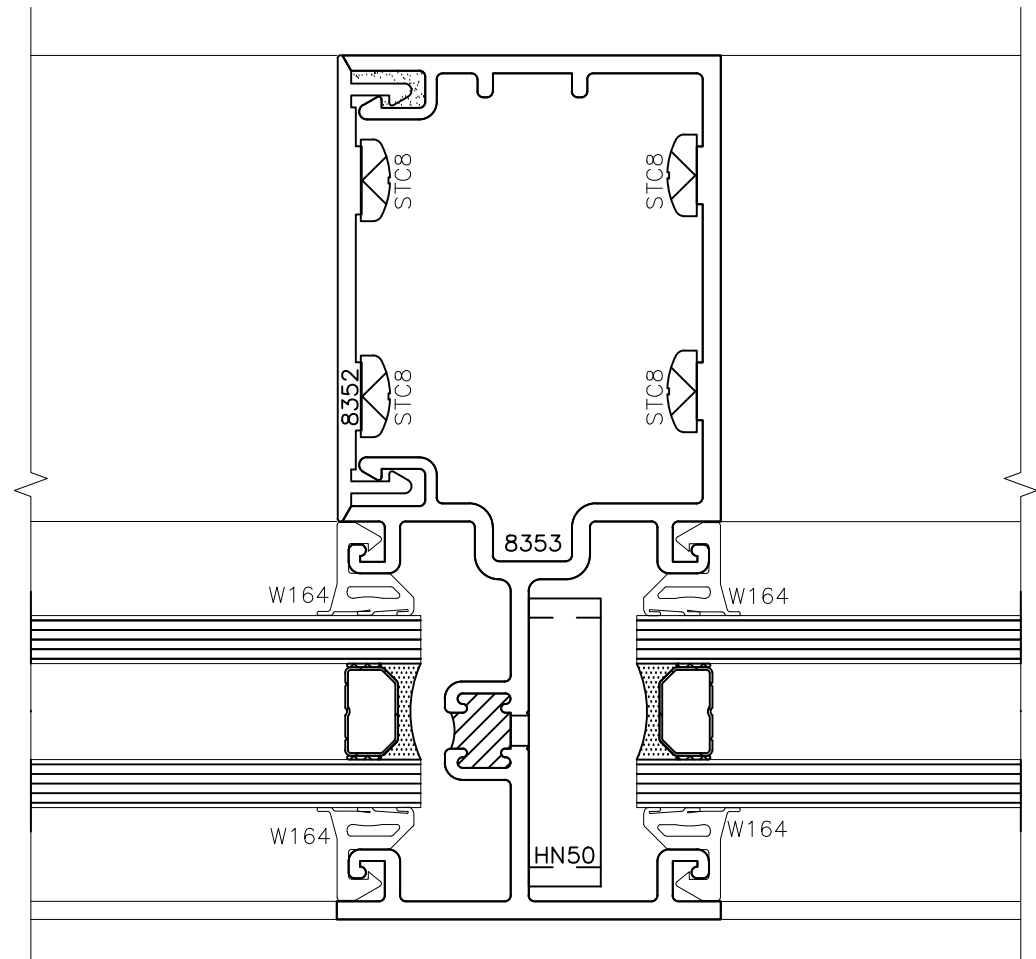

**FRONTIER GLASS Inc.**  
Your Source For Superior Glass Products And Services!  
(585) 235-0180 Fax (585) 235-0207  
• 175 Colvin St • Rochester • NY • 14611 •

**IMPORTANT**  
These Shop Drawings are our interpretation of the contract documents. It shall be the responsibility of the General Contractor (or Construction Manager) to review these drawings for compliance with the design intent and Contract Documents. When these drawings are returned with "Approved", "Approved as Noted" or "Reviewed" stamped on them, it shall constitute the General Contractors (or Construction Managers) and Architects agreement that the Shop Drawings do comply with the design intent and the Contract Documents.

**DO NOT SCALE PLANS**  
Copying, Printing, Software and other processes required to produce these prints can stretch or shrink the actual paper or layout. Therefore, scaling of this drawing may be inaccurate. Contact the Glazing Contractor for any additional dimensions or clarifications.

Shop Drawings Prepared By



Charrette Studios Inc.  
23581 Donaldson Street  
Clinton Township, Michigan 48035  
P: 586-790-4329 | F: 586-790-4346

**CSI Project Information**  
Drawn By: Erica Domurat  
CSI Project No: 05092199

**Architect**  
QPK Design  
450 South Salina Street, Suite 500  
Syracuse, NY 13201-0029

**General Cntr. or Constuction Mgr.**  
Granger Construction Company  
6701 Manlius Center Road  
East Syracuse, NY 13057

No.	Date	Subject
1	06-22-18	First Submittal

**Project Name & Location**  
  
Dig Safely NY  
  
6706 Collamer Road  
East Syracuse, NY 13057  
Curtain Wall, Storefront & Glass Wall Shop Drawings

**Project Information**  
Project Manager: Paul Kelsch

**Drawing Title**  
Details  
Scale: As Noted

**Sheet Number**  
4.08



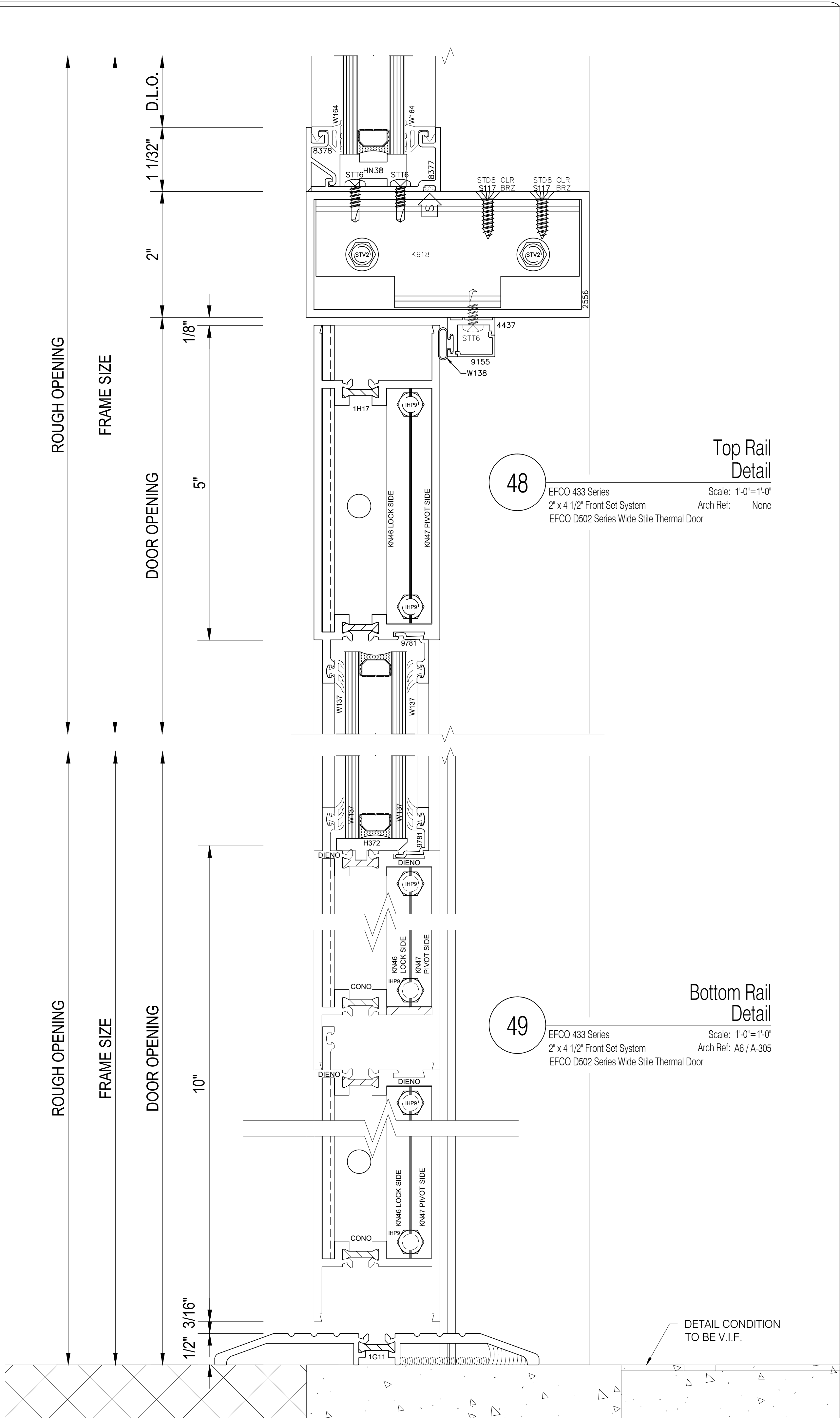
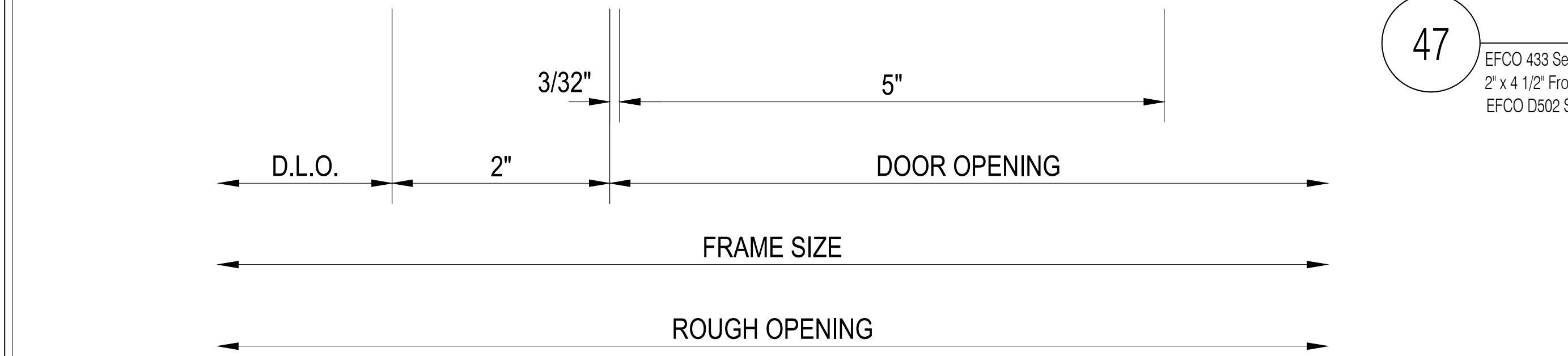
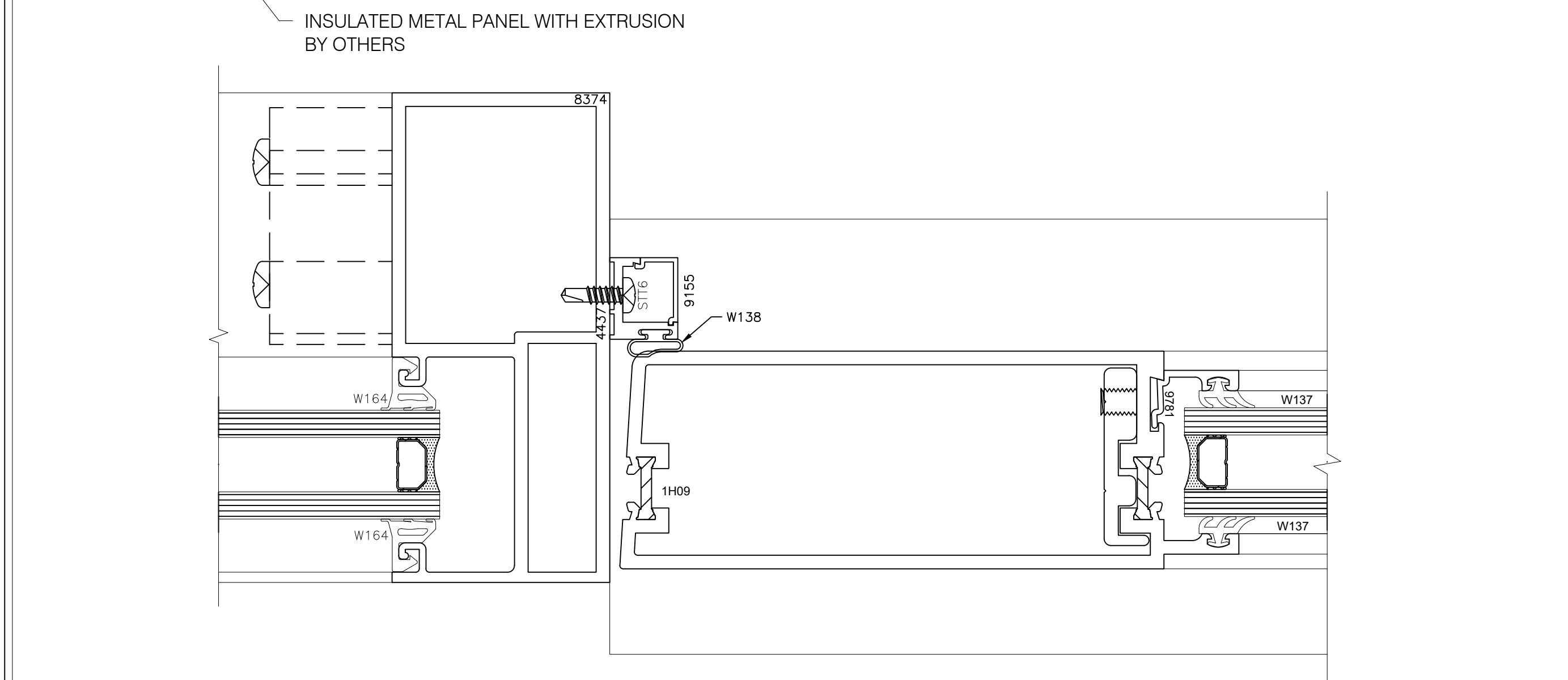
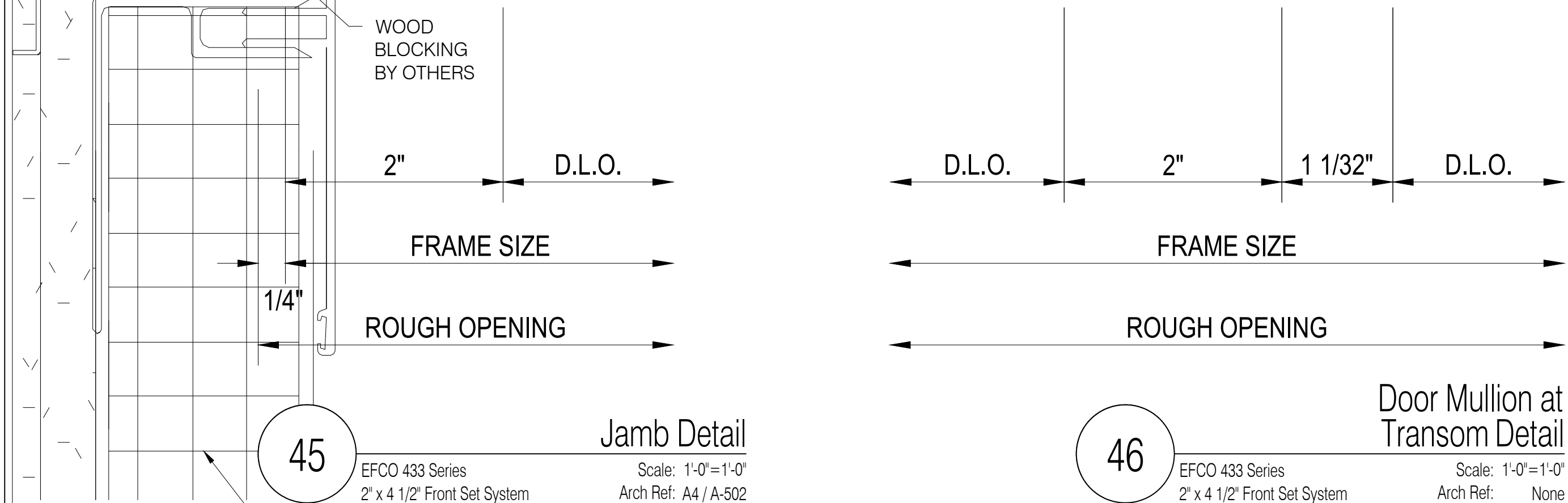
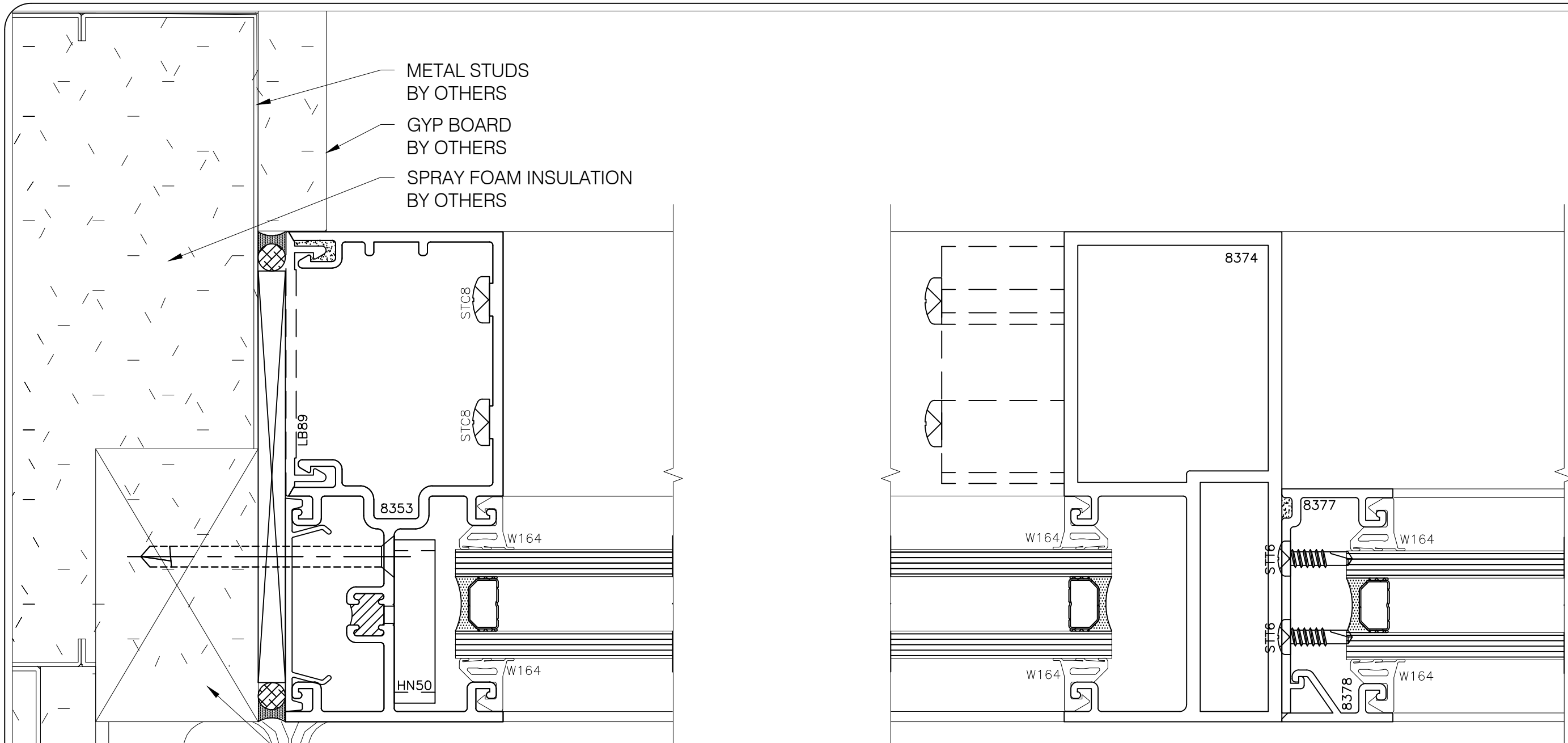

**FRONTIER GLASS Inc.**  
Your Source For Superior Glass Products And Services!  
(585) 235-0180 Fax (585) 235-0207  
• 175 Colvin St • Rochester • NY • 14611 •

IMPORTANT  
These Shop Drawings are our interpretation of the contract documents. It shall be the responsibility of the General Contractor (or Construction Manager) to review these drawings for compliance with the design intent and Contract Documents.  
When these drawings are returned with "Approved", "Approved as Noted" or "Reviewed" stamped on them, it shall constitute the General Contractors (or Construction Managers) and Architects agreement that the Shop Drawings do comply with the design intent and the Contract Documents.

DO NOT SCALE PLANS  
Copying, Printing, Software and other processes required to produce these prints can stretch or shrink the actual paper or layout.  
Therefore, scaling of this drawing may be inaccurate. Contact the Glazing Contractor for any additional dimensions or clarifications.

Shop Drawings Prepared By

**Charrette Studios, Inc.**

Charrette Studios Inc.  
23581 Donaldson Street  
Clinton Township, Michigan 48035  
P: 586-790-4329 | F: 586-790-4346

CSI Project Information

Drawn By: Erica Domurat  
CSI Project No: 05092199

Architect  
QPK Design  
450 South Salina Street, Suite 500  
Syracuse, NY 13201-0029

General Cntr. or Constuction Mgr.  
Granger Construction Company  
6701 Manlius Center Road  
East Syracuse, NY 13057

Issue & Revision Dates

No.	Date	Subject
1	06-22-18	First Submittal

Project Name & Location

Dig Safely NY  
6706 Collamer Road  
East Syracuse, NY 13057  
Curtain Wall, Storefront & Glass Wall Shop Drawings

Project Information

Project Manager: Paul Kelsch

Drawing Title

Details

Scale: As Noted

Sheet Number

4.09



50 EFCO 433 Series  
2" x 4 1/2" Front Set System  
Scale: 1'-0"=1'-0"  
Arch Ref: A6 / A-502

Door Jamb at  
Transom Detail

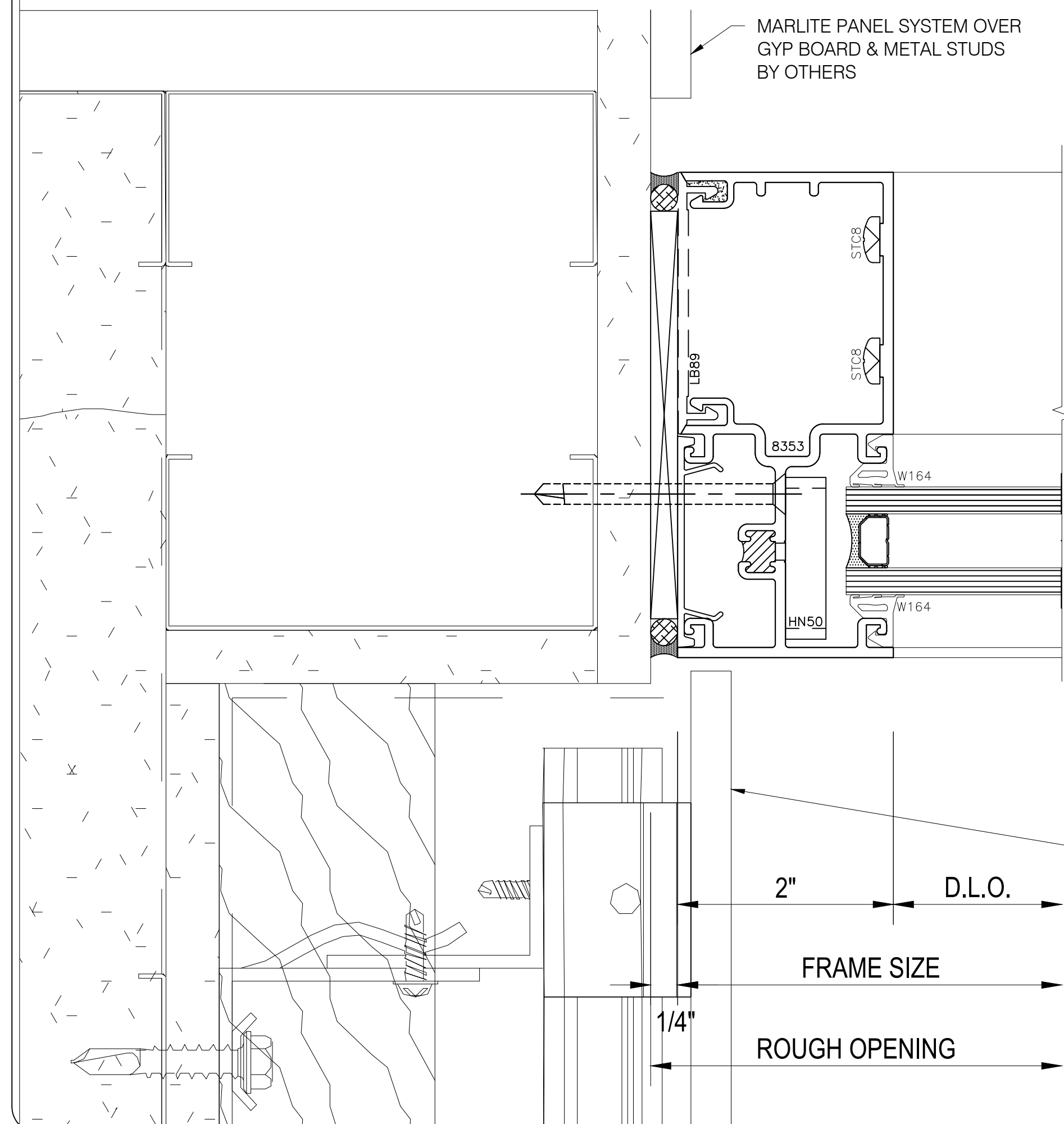
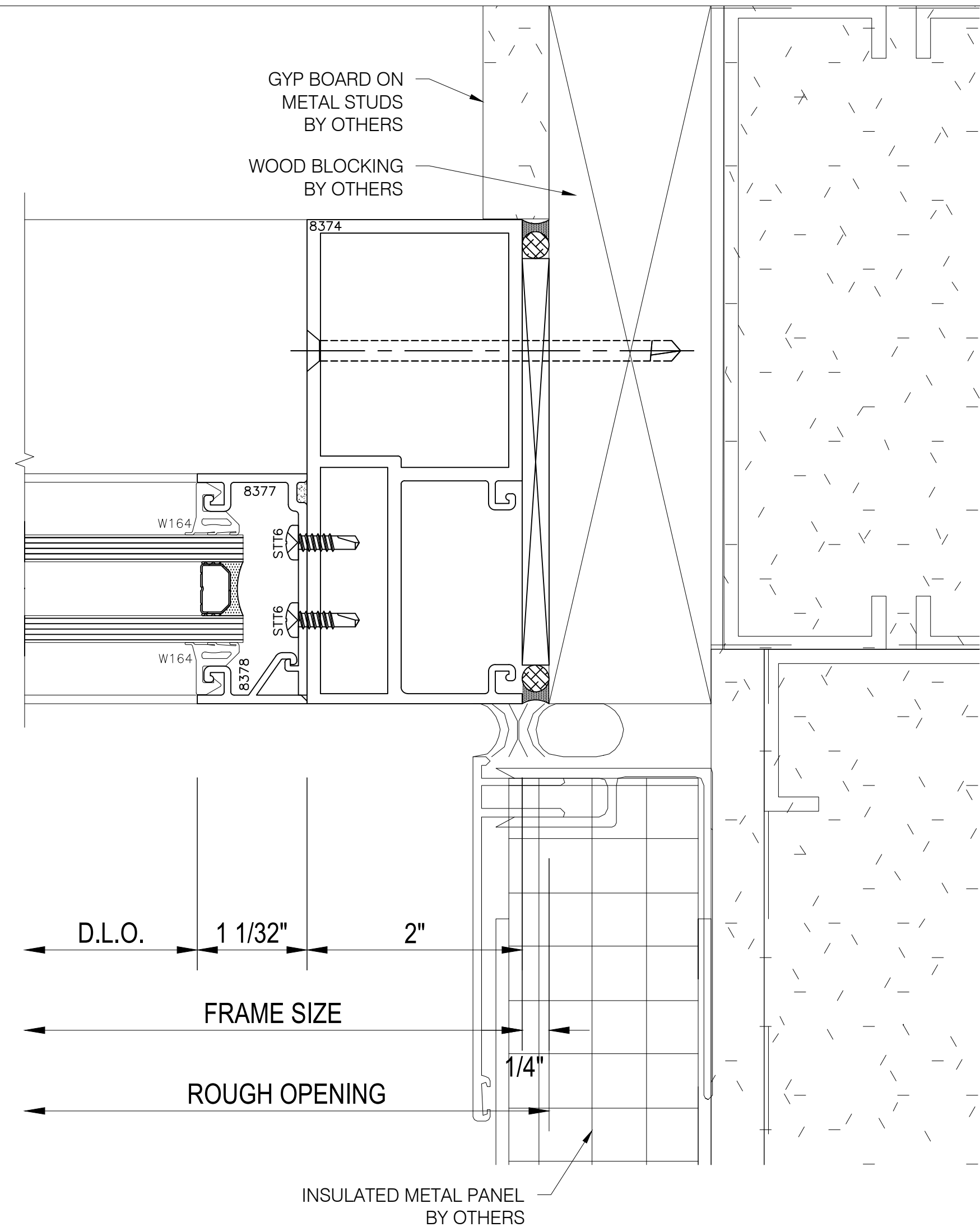

52 EFCO 433 Series  
2" x 4 1/2" Front Set System  
Scale: 1'-0"=1'-0"  
Arch Ref: A1 / A-502

Jamb Detail

HIGH DENSITY WOOD BOARD  
RANSREEN & CLIP SYSTEM  
BY OTHERS

53 EFCO 433 Series  
2" x 4 1/2" Front Set System  
Scale: 1'-0"=1'-0"  
Arch Ref: C1 / A-503

Jamb Detail

INSULATED METAL PANEL  
WITH EXTRUSION  
BY OTHERS

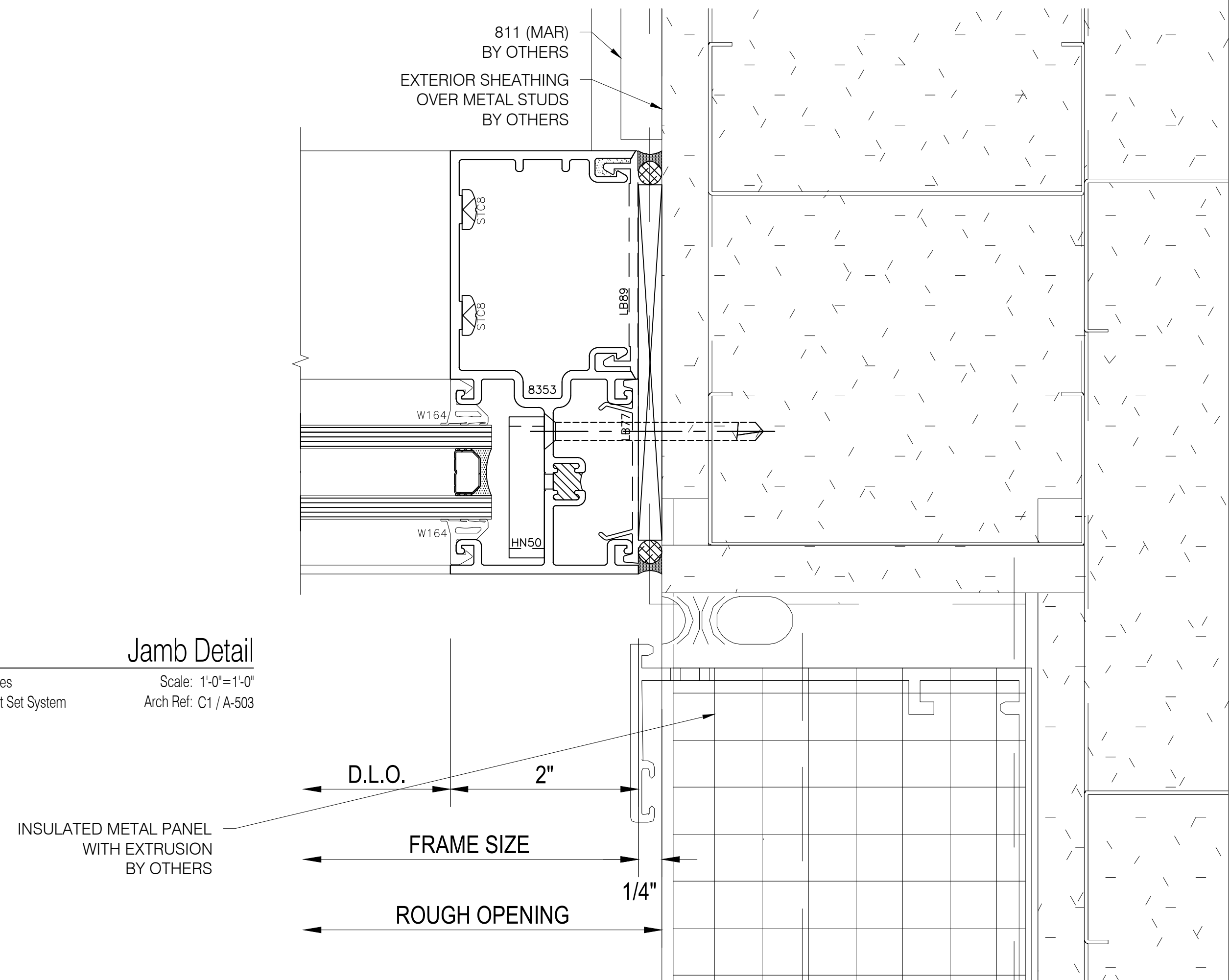
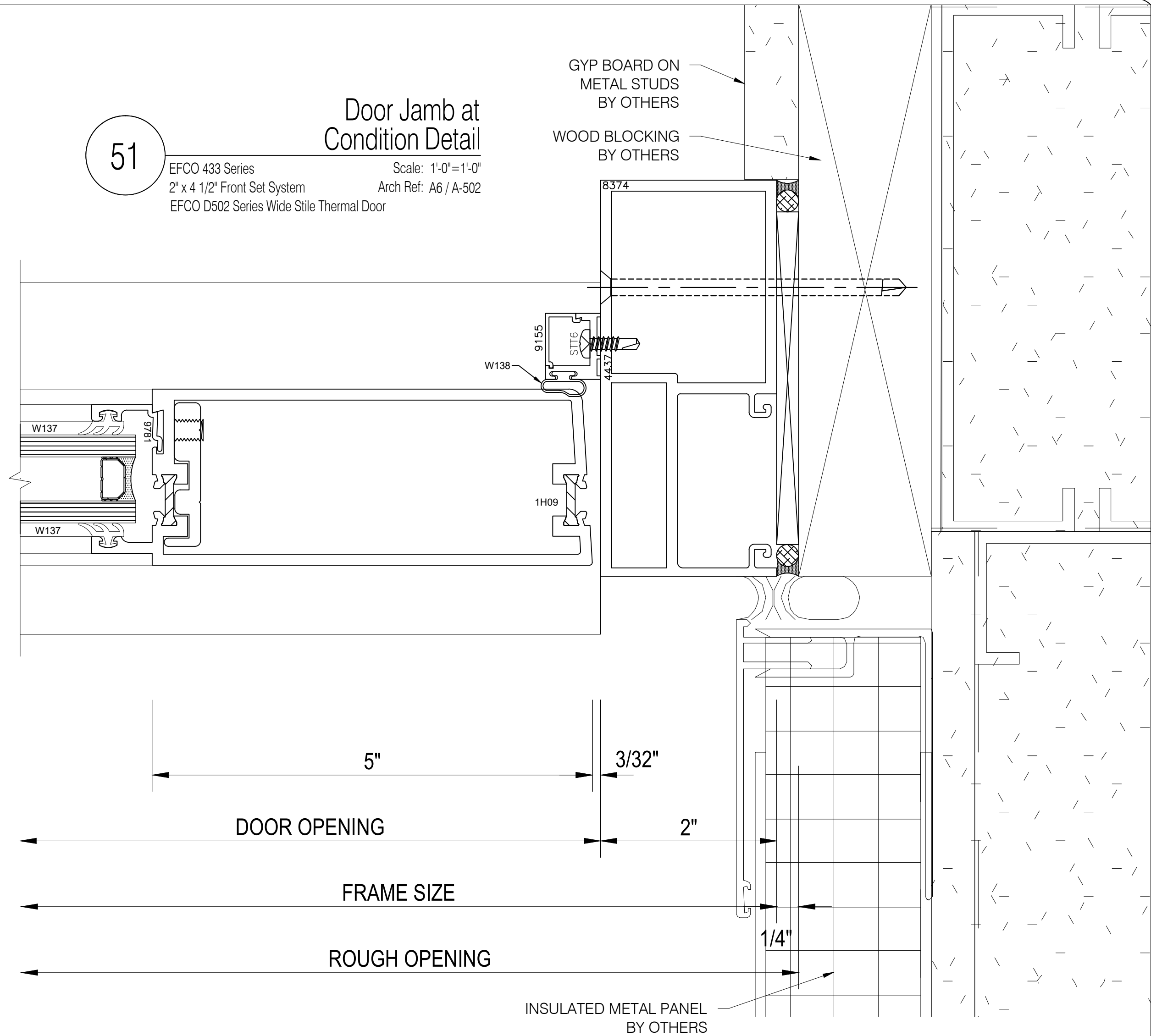

**FRONTIER  
GLASS Inc.**  
Your Source For Superior Glass Products And Services!  
(585) 235-0180 Fax (585) 235-0207  
• 175 Colvin St • Rochester • NY • 14611 •

**IMPORTANT**  
These Shop Drawings are our interpretation of the contract documents. It shall be the responsibility of the General Contractor (or Construction Manager) to review these drawings for compliance with the design intent and Contract Documents. When these drawings are returned with "Approved", "Approved as Noted" or "Reviewed" stamped on them, it shall constitute the General Contractors (or Construction Managers) and Architects agreement that the Shop Drawings do comply with the design intent and the Contract Documents.

**DO NOT SCALE PLANS**  
Copying, Printing, Software and other processes required to produce these prints can stretch or shrink the actual paper or layout. Therefore, scaling of this drawing may be inaccurate. Contact the Glazing Contractor for any additional dimensions or clarifications.

Shop Drawings Prepared By



Charrette Studios Inc.  
23581 Donaldson Street  
Clinton Township, Michigan 48035  
P: 586-790-4329 | F: 586-790-4346

**CSI Project Information**  
Drawn By: Erica Domurat  
CSI Project No: 05092199

**Architect**  
QPK Design  
450 South Salina Street, Suite 500  
Syracuse, NY 13201-0029

**General Cntr. or Constuction Mgr.**  
Granger Construction Company  
6701 Manlius Center Road  
East Syracuse, NY 13057

No.	Date	Subject
1	06-22-18	First Submittal

**Project Name & Location**  
  
Dig Safely NY  
  
6706 Collamer Road  
East Syracuse, NY 13057  
Curtain Wall, Storefront & Glass Wall  
Shop Drawings

**Project Information**  
Project Manager: Paul Kelsch

**Drawing Title**  
Details  
Scale: As Noted

**Sheet Number**  
4.10



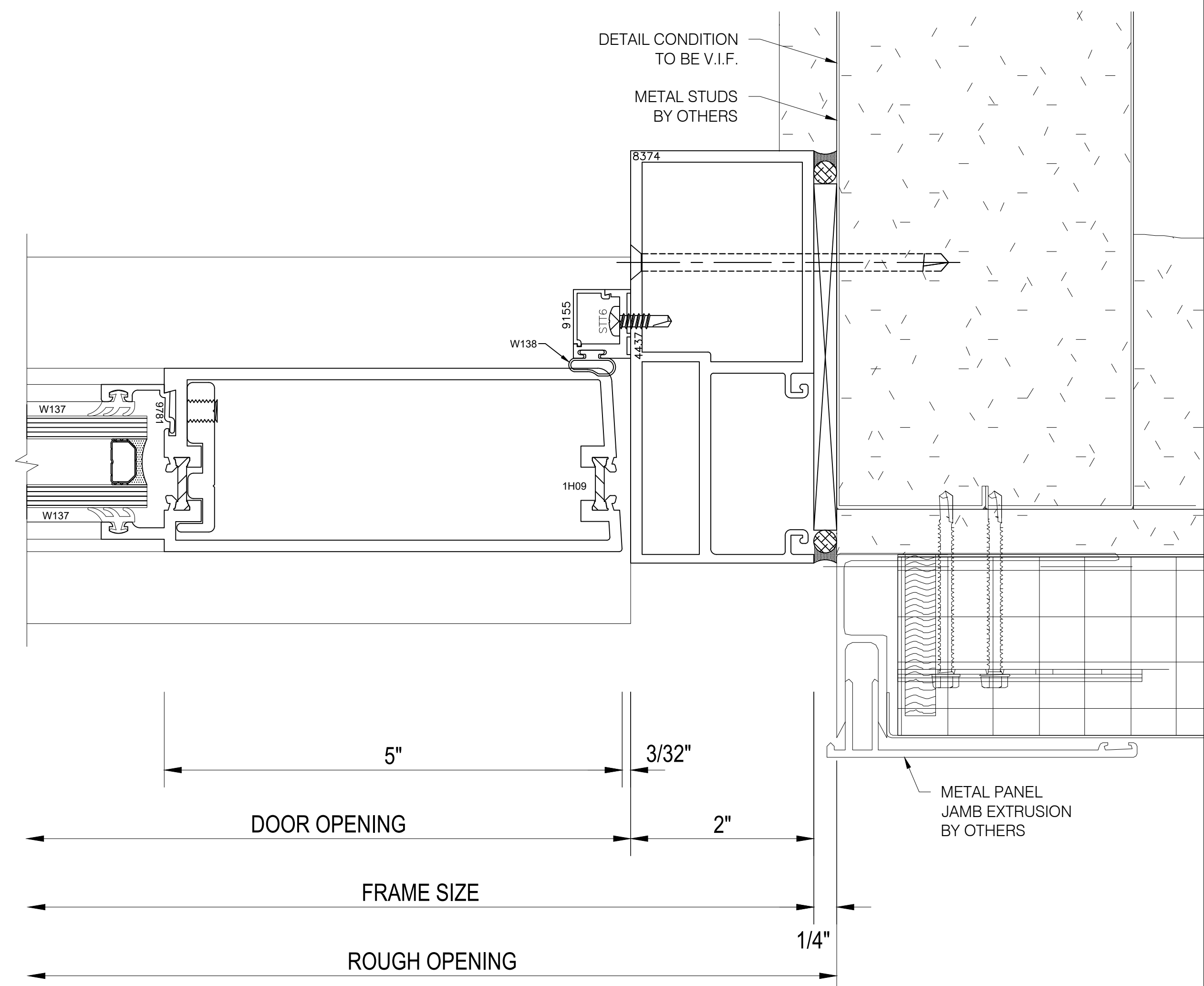
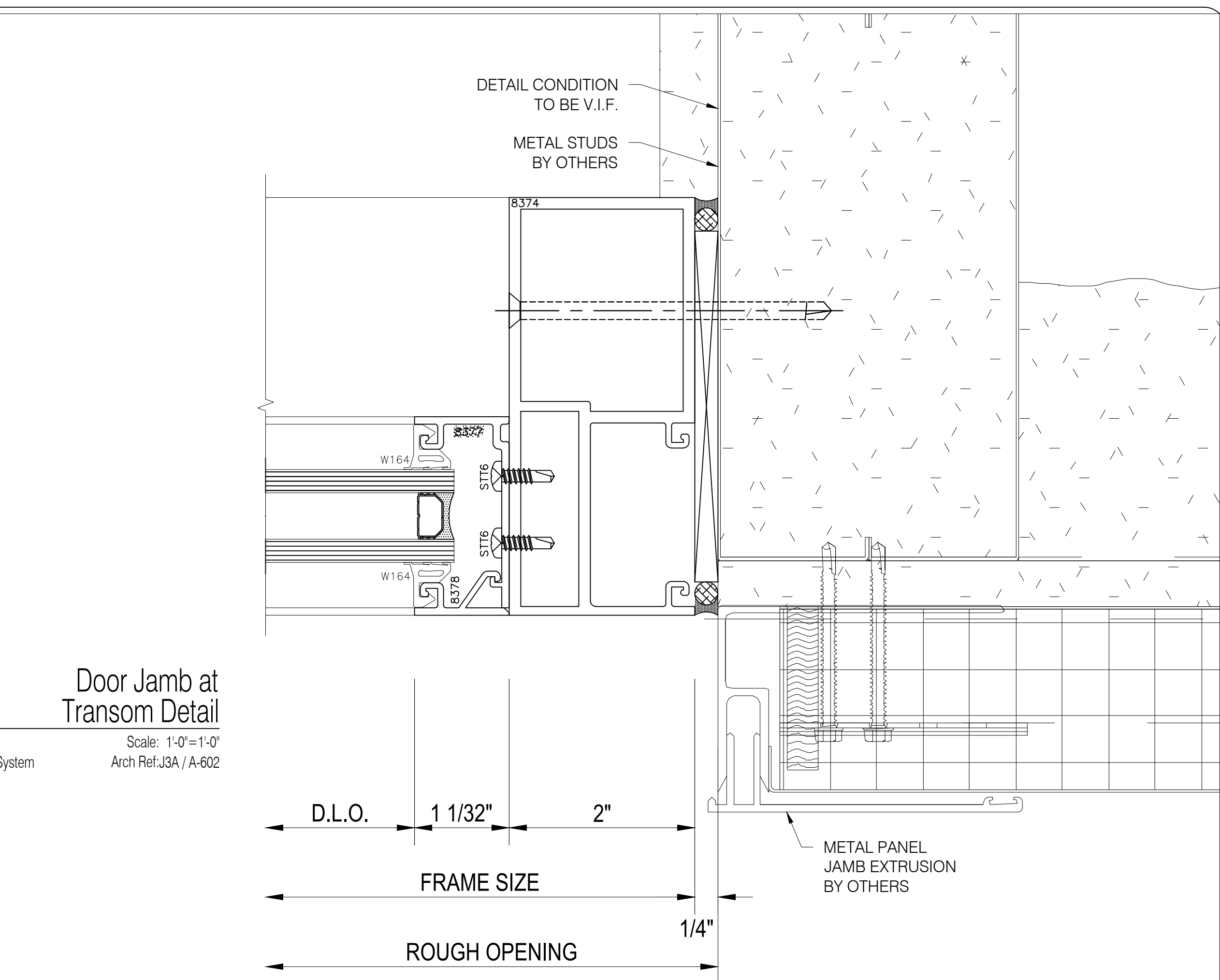
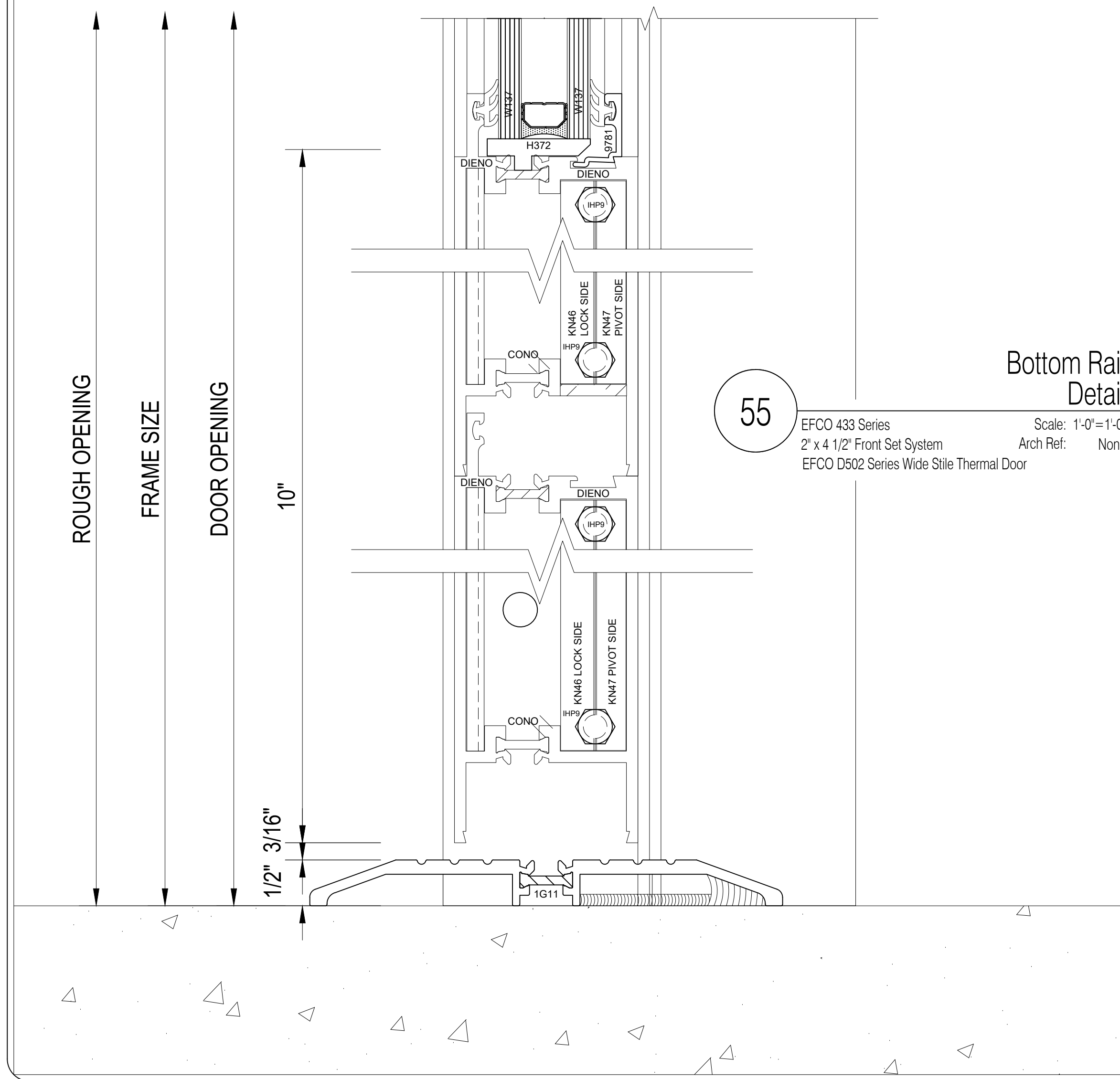

4.11



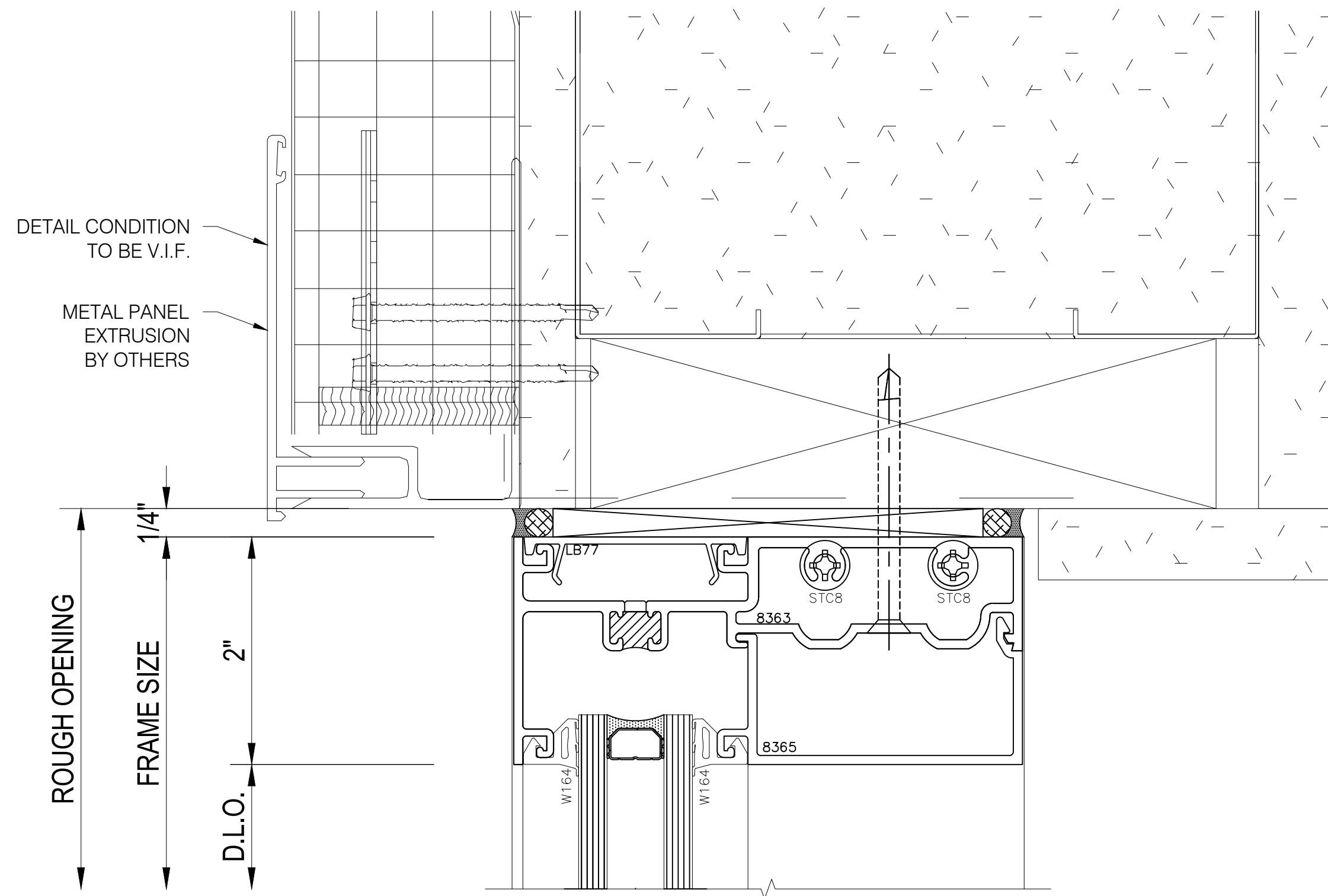

58

EFCO 433 Series  
2" x 4 1/2" Front Set System

#### Head Detail

Scale: 1'-0"=1'-0"  
Arch Ref: H7 / A602

59

EFCO 433 Series  
2" x 4 1/2" Front Set System

#### Sill Detail

Scale: 1'-0"=1'-0"  
Arch Ref: None

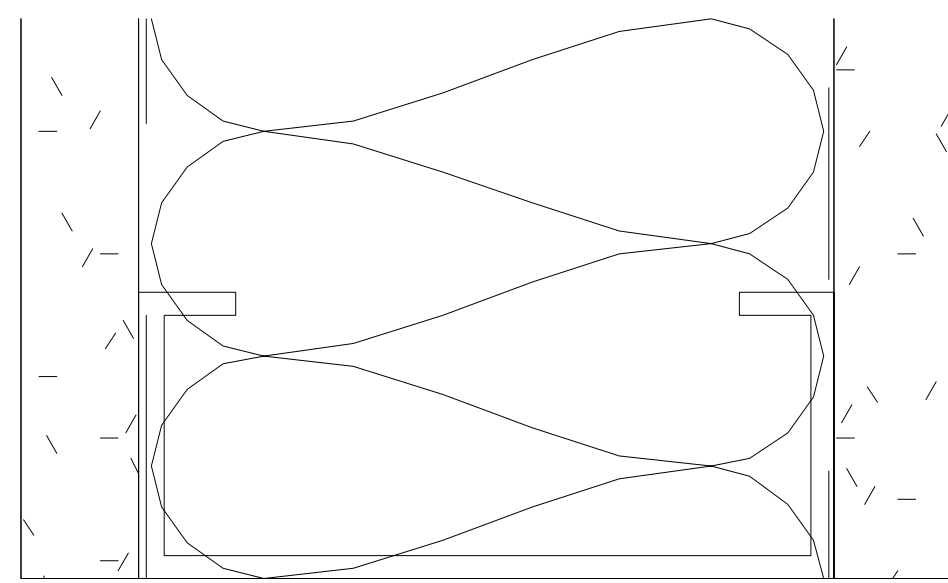
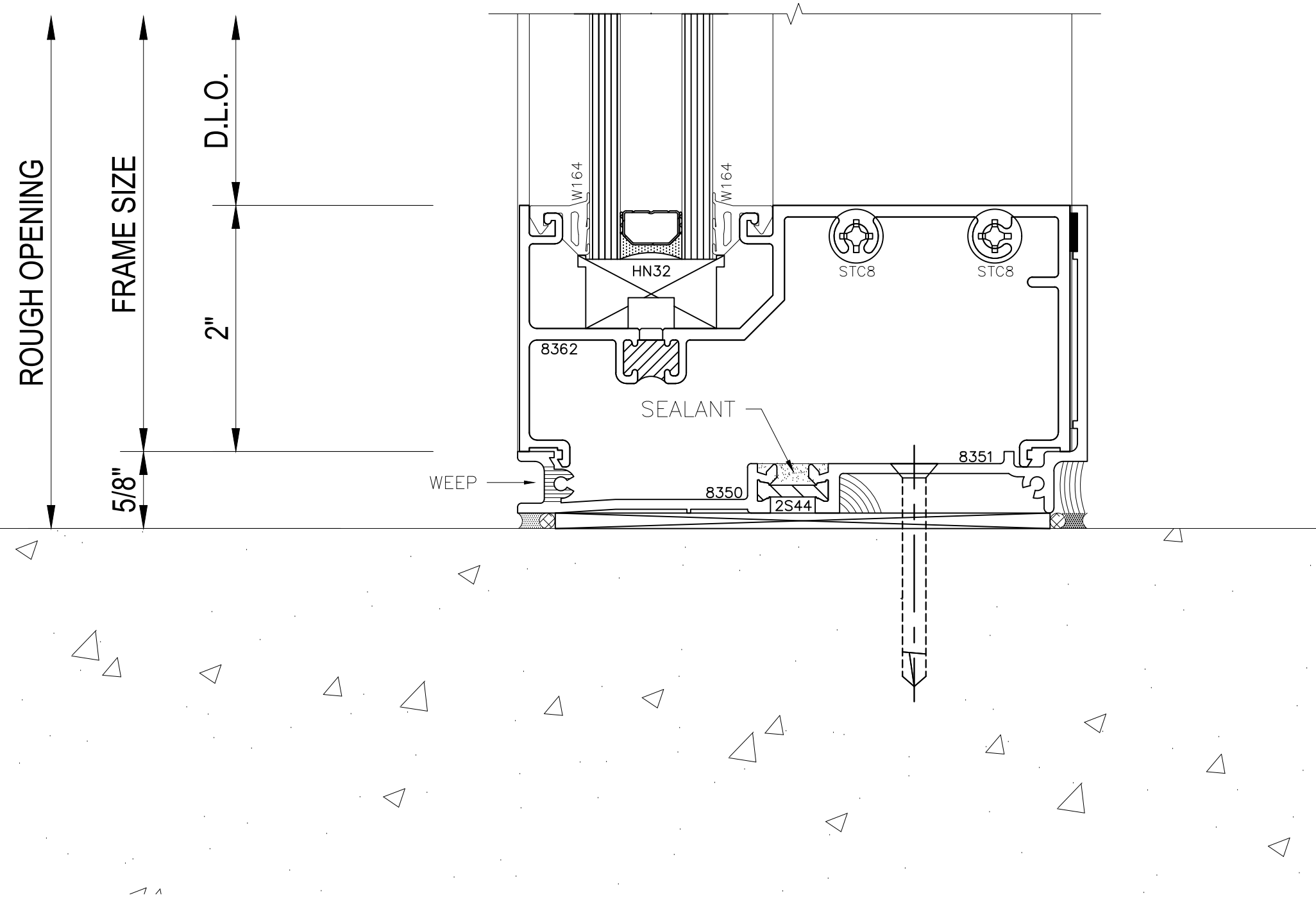

ADJUSTABLE METAL WALL CAP /  
MULLION MATE 3 AS  
MANUFACTURED BY GORDON

SEE MAJOR INDUSTRIES  
SHOP DRAWINGS

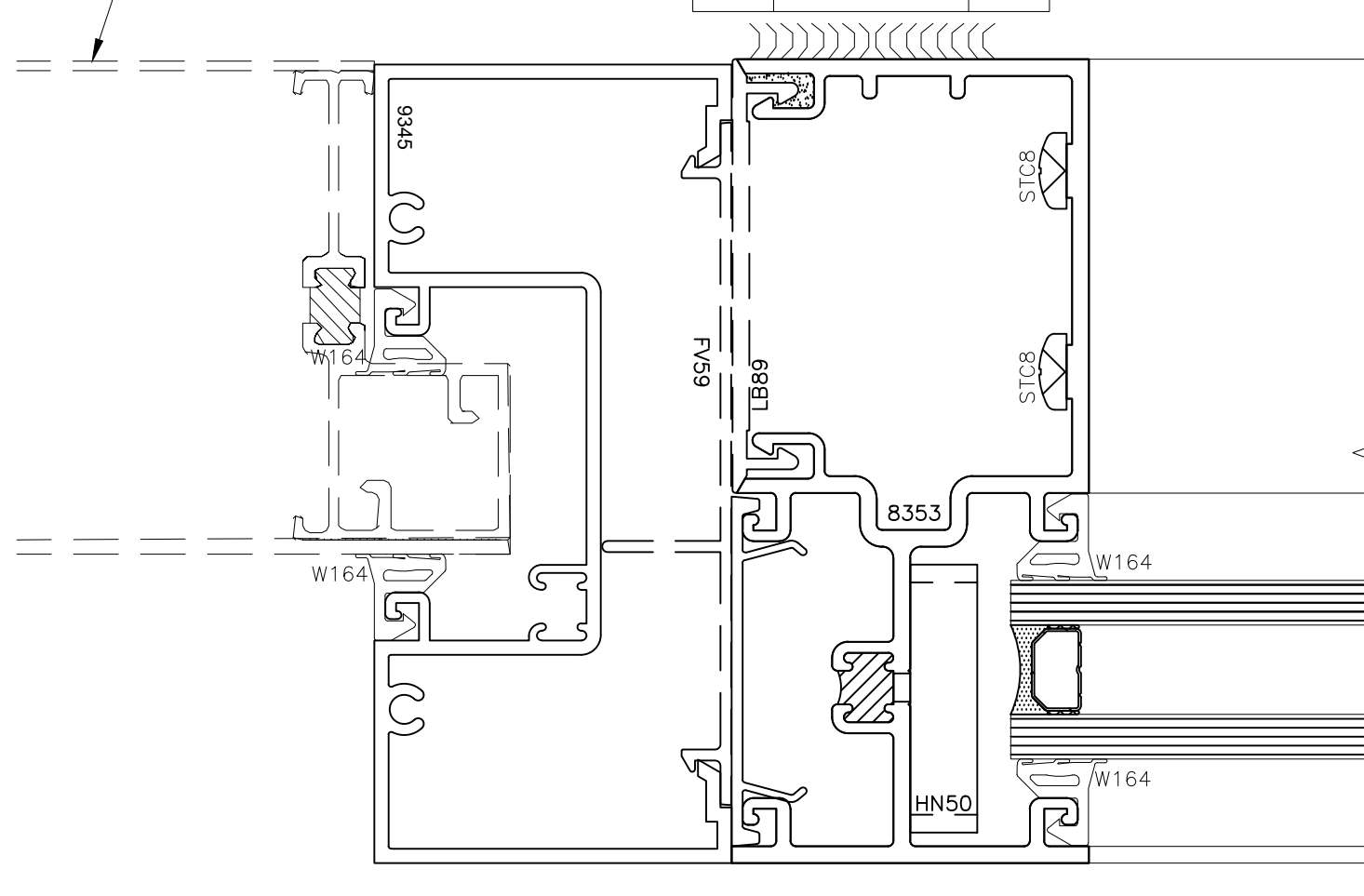

SEE MAJOR INDUSTRIES  
SHOP DRAWINGS

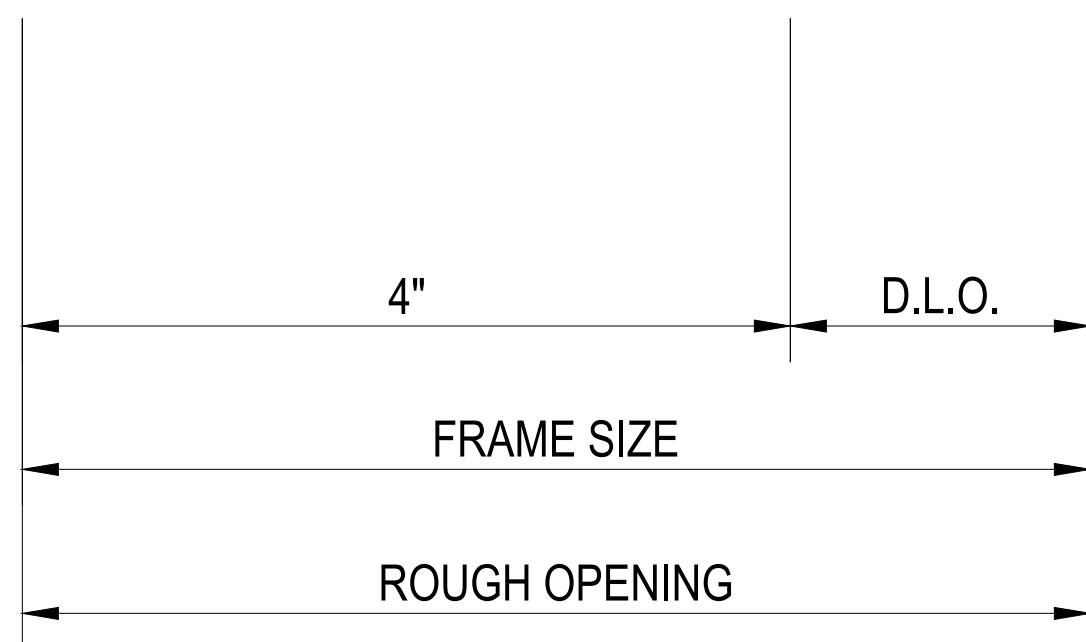
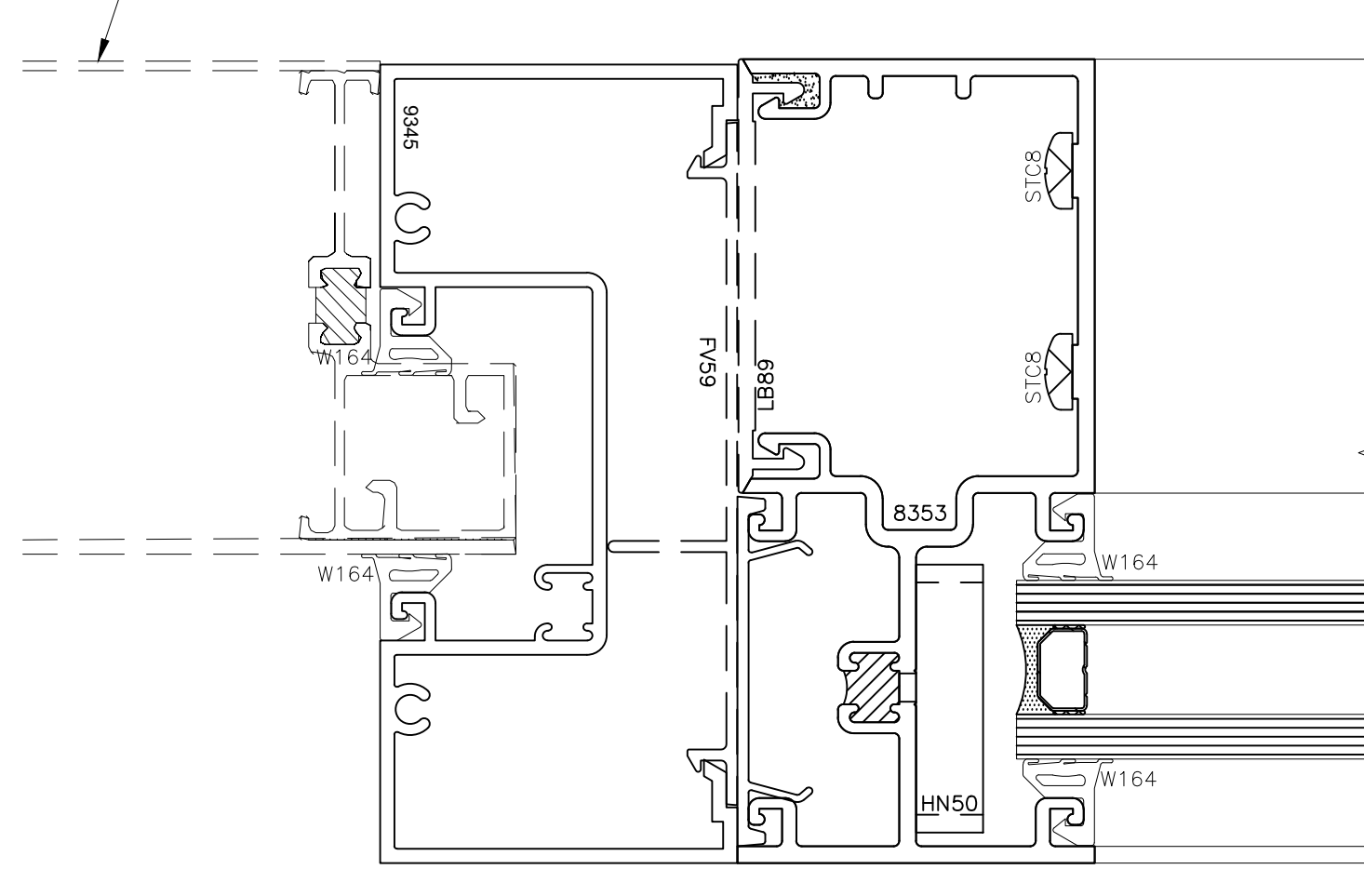

60

EFCO 433 Series  
2" x 4 1/2" Front Set System

#### Vertical Detail

Scale: 1'-0"=1'-0"  
Arch Ref: A6 / A-501

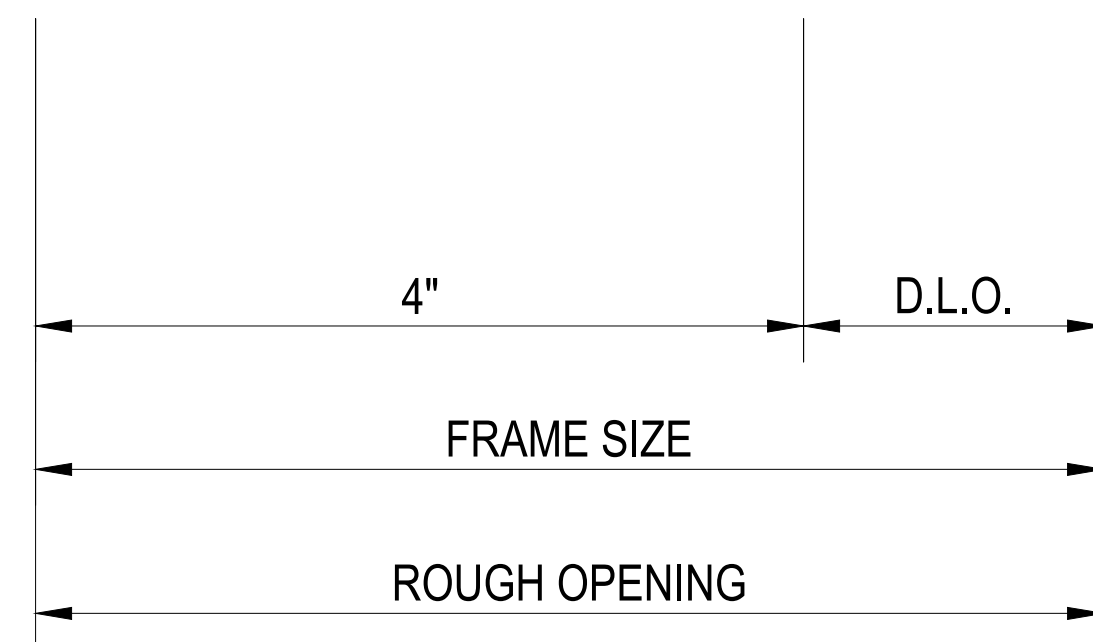

61

EFCO 433 Series  
2" x 4 1/2" Front Set System

#### Vertical Mullion Detail

Scale: 1'-0"=1'-0"  
Arch Ref: None

**FRONTIER  
GLASS Inc.**

Your Source For Superior Glass Products And Services!

(585) 235-0180 Fax (585) 235-0207  
• 175 Colvin St • Rochester • NY • 14611 •

#### IMPORTANT

These Shop Drawings are our interpretation of the contract documents. It shall be the responsibility of the General Contractor (or Construction Manager) to review these drawings for compliance with the design intent and Contract Documents.

When these drawings are returned with "Approved", "Approved as Noted" or "Reviewed" stamped on them, it shall constitute the General Contractors (or Construction Managers) and Architects agreement that the Shop Drawings do comply with the design intent and the Contract Documents.

#### DO NOT SCALE PLANS

Copying, Printing, Software and other processes required to produce these prints can stretch or shrink the actual paper or layout. Therefore, scaling of this drawing may be inaccurate. Contact the Glazing Contractor for any additional dimensions or clarifications.

Shop Drawings Prepared By



Charrette Studios Inc.  
23581 Donaldson Street  
Clinton Township, Michigan 48035  
P: 586-790-4329 | F: 586-790-4346

#### CSI Project Information

Drawn By: Erica Domurat  
CSI Project No: 05092199

#### Architect

QPK Design  
450 South Salina Street, Suite 500  
Syracuse, NY 13201-0029

General Cntr. or Constuction Mgr.  
Granger Construction Company  
6701 Manlius Center Road  
East Syracuse, NY 13057

No.	Date	Subject
1	06-22-18	First Submittal

#### Project Name & Location

Dig Safely NY  
6706 Collamer Road  
East Syracuse, NY 13057  
Curtain Wall, Storefront & Glass Wall  
Shop Drawings

#### Project Information

Project Manager: Paul Kelsch

#### Drawing Title

Details

Scale: As Noted

#### Sheet Number

4.12



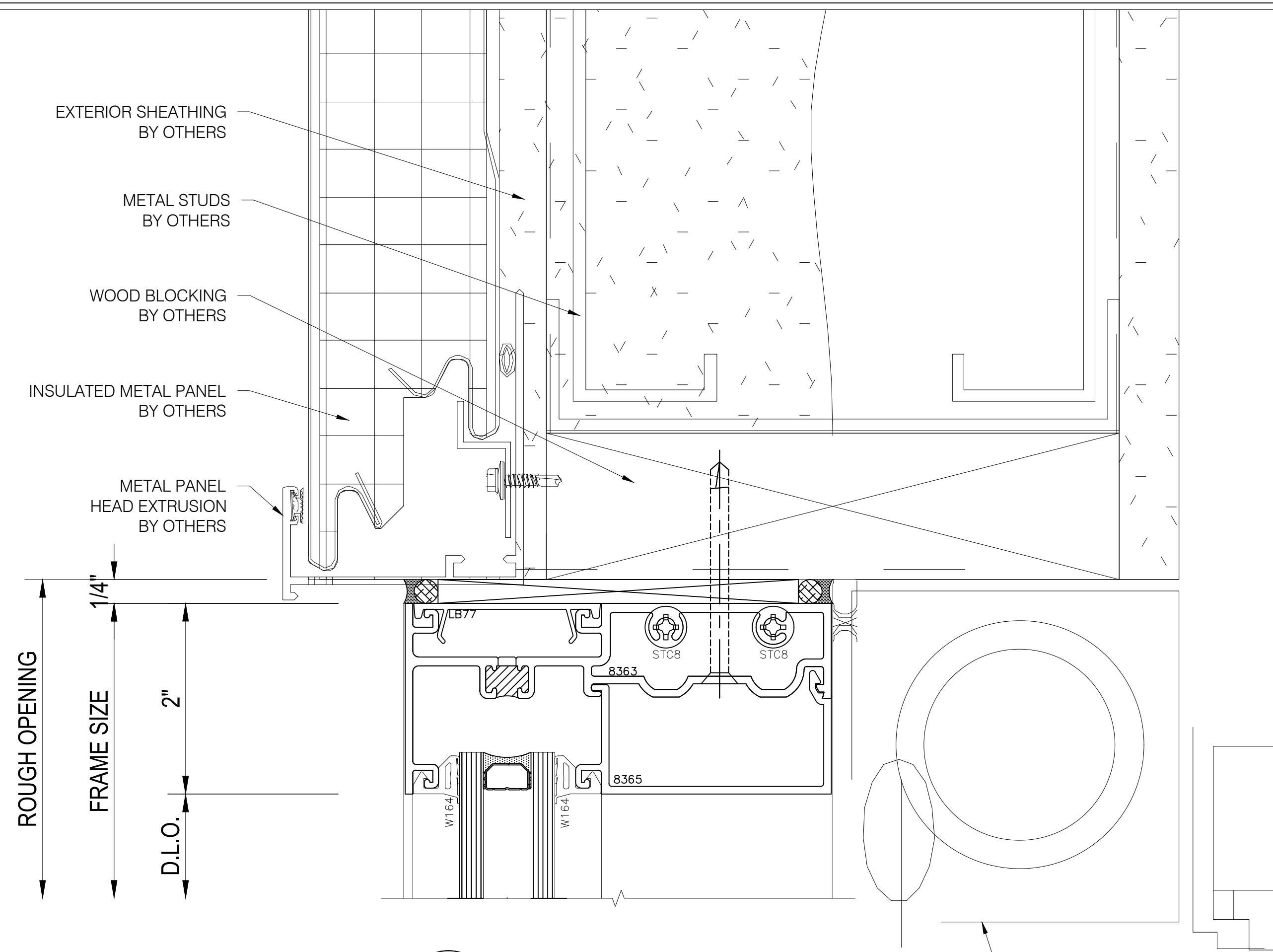

62

EFCO 433 Series  
2' x 4 1/2' Front Set System

## Head Detail

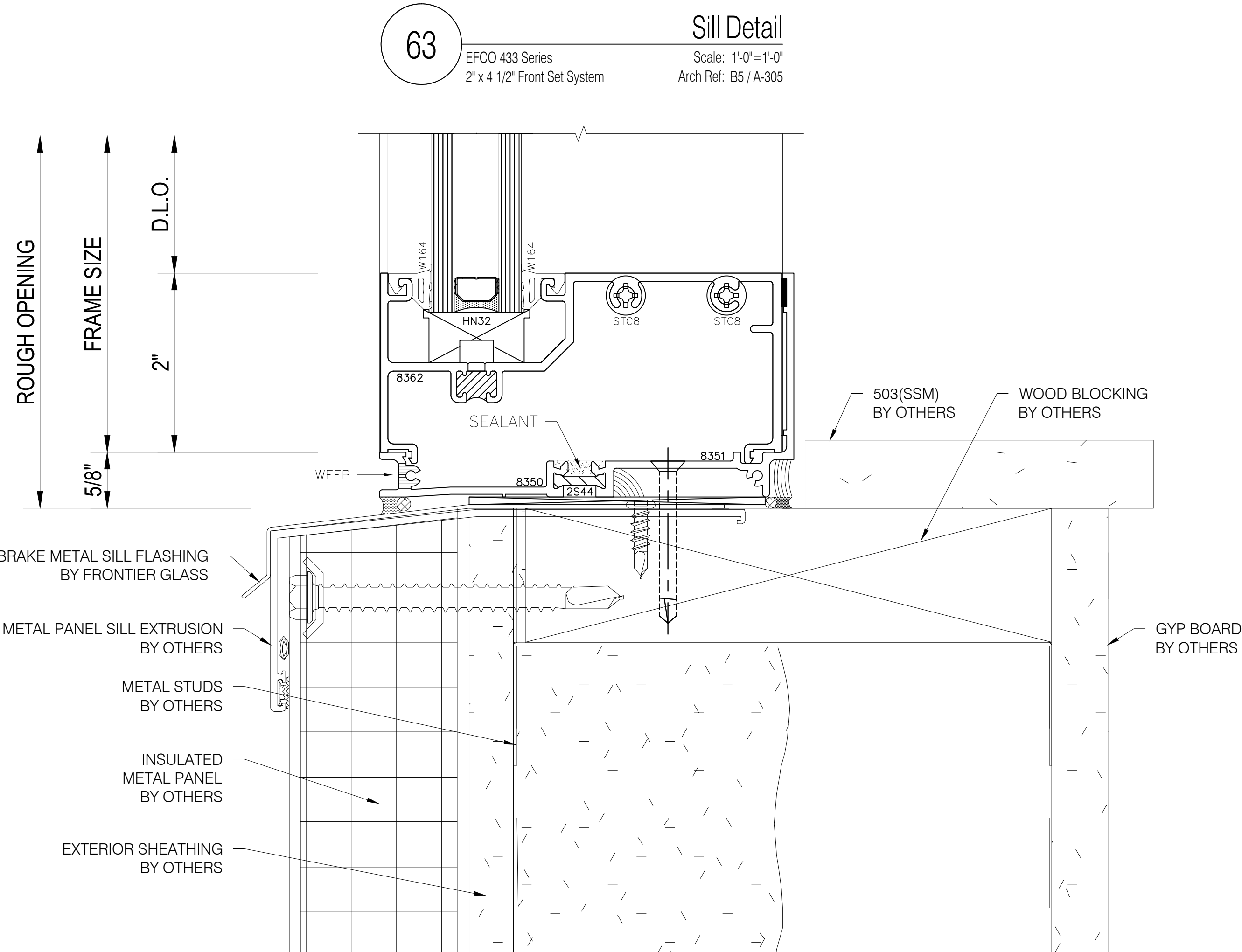
Scale: 1'-0"=1'-0"  
Arch Ref: C5 / A-305

63

EFCO 433 Series  
2' x 4 1/2' Front Set System

## Sill Detail

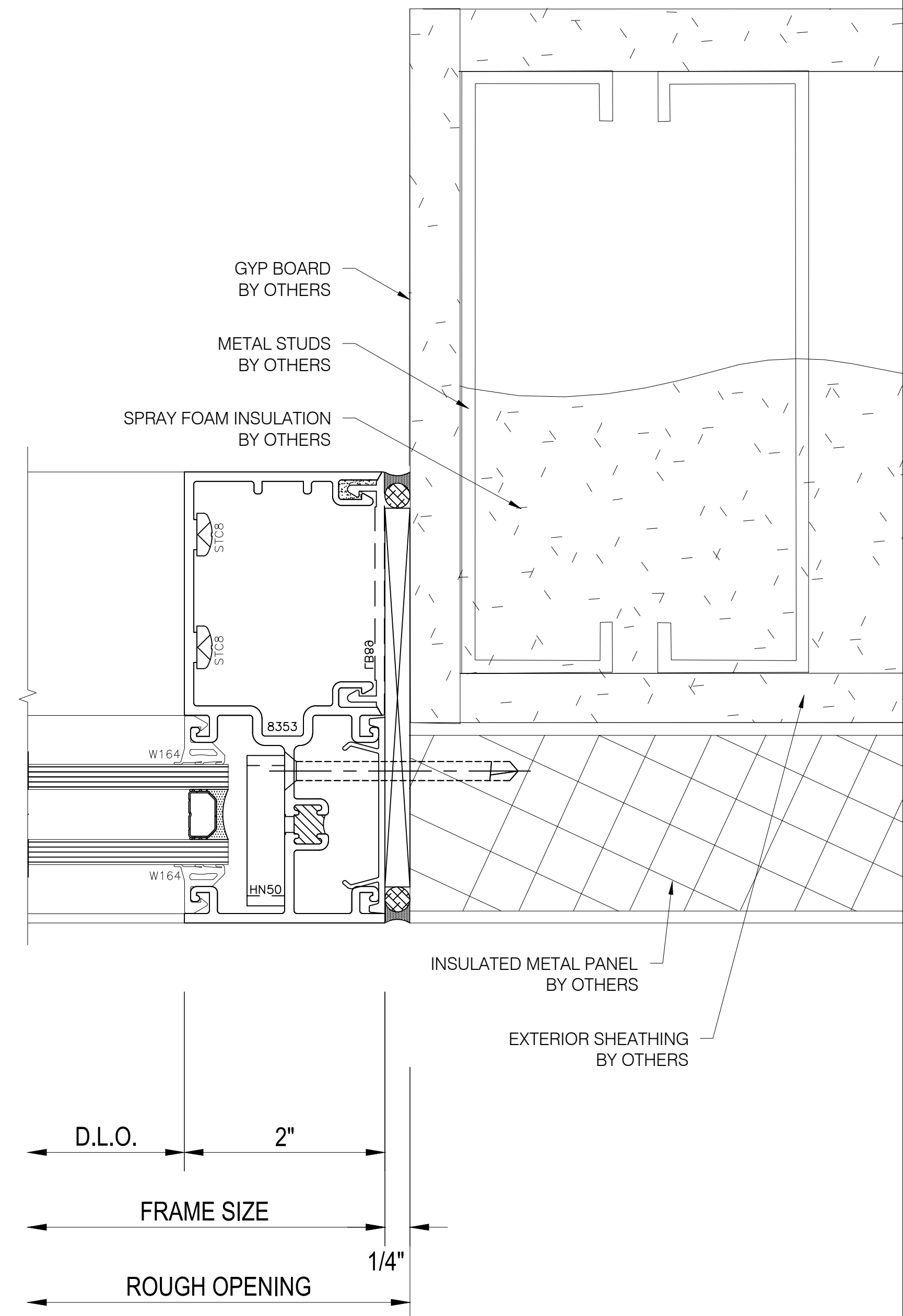
Scale: 1'-0"=1'-0"  
Arch Ref: B5 / A-305

64

EFCO 433 Series  
2' x 4 1/2' Front Set System

## Jamb Detail

Scale: 1'-0"=1'-0"  
Arch Ref: B4 / A-501FRONTIER  
GLASS Inc.

Your Source For Superior Glass Products And Services!

(585) 235-0180 Fax (585) 235-0207  
• 175 Colvin St • Rochester • NY • 14611 •

## IMPORTANT

These Shop Drawings are our interpretation of the contract documents. It shall be the responsibility of the General Contractor (or Construction Manager) to review these drawings for compliance with the design intent and Contract Documents.

When these drawings are returned with "Approved", "Approved as Noted" or "Reviewed" stamped on them, it shall constitute the General Contractors (or Construction Managers) and Architects agreement that the Shop Drawings do comply with the design intent and the Contract Documents.

## DO NOT SCALE PLANS

Copying, Printing, Software and other processes required to produce these prints can stretch or shrink the actual paper or layout. Therefore, scaling of this drawing may be inaccurate. Contact the Glazing Contractor for any additional dimensions or clarifications.

## Shop Drawings Prepared By



Charrette Studios Inc.  
23581 Donaldson Street  
Clinton Township, Michigan 48035  
P: 586-790-4329 | F: 586-790-4346

## CSI Project Information

Drawn By: Erica Domurat  
CSI Project No: 05092199

## Architect

QPK Design  
450 South Salina Street, Suite 500  
Syracuse, NY 13201-0029

General Cntr. or Constuction Mgr.  
Granger Construction Company  
6701 Manlius Center Road  
East Syracuse, NY 13057

## Issue &amp; Revision Dates

No.	Date	Subject
1	06-22-18	First Submittal

## Project Name &amp; Location

Dig Safely NY  
6706 Collamer Road  
East Syracuse, NY 13057  
Curtain Wall, Storefront & Glass Wall  
Shop Drawings

## Project Information

Project Manager: Paul Kelsch

## Drawing Title

Details

## Scale:

As Noted

## Sheet Number

4.13

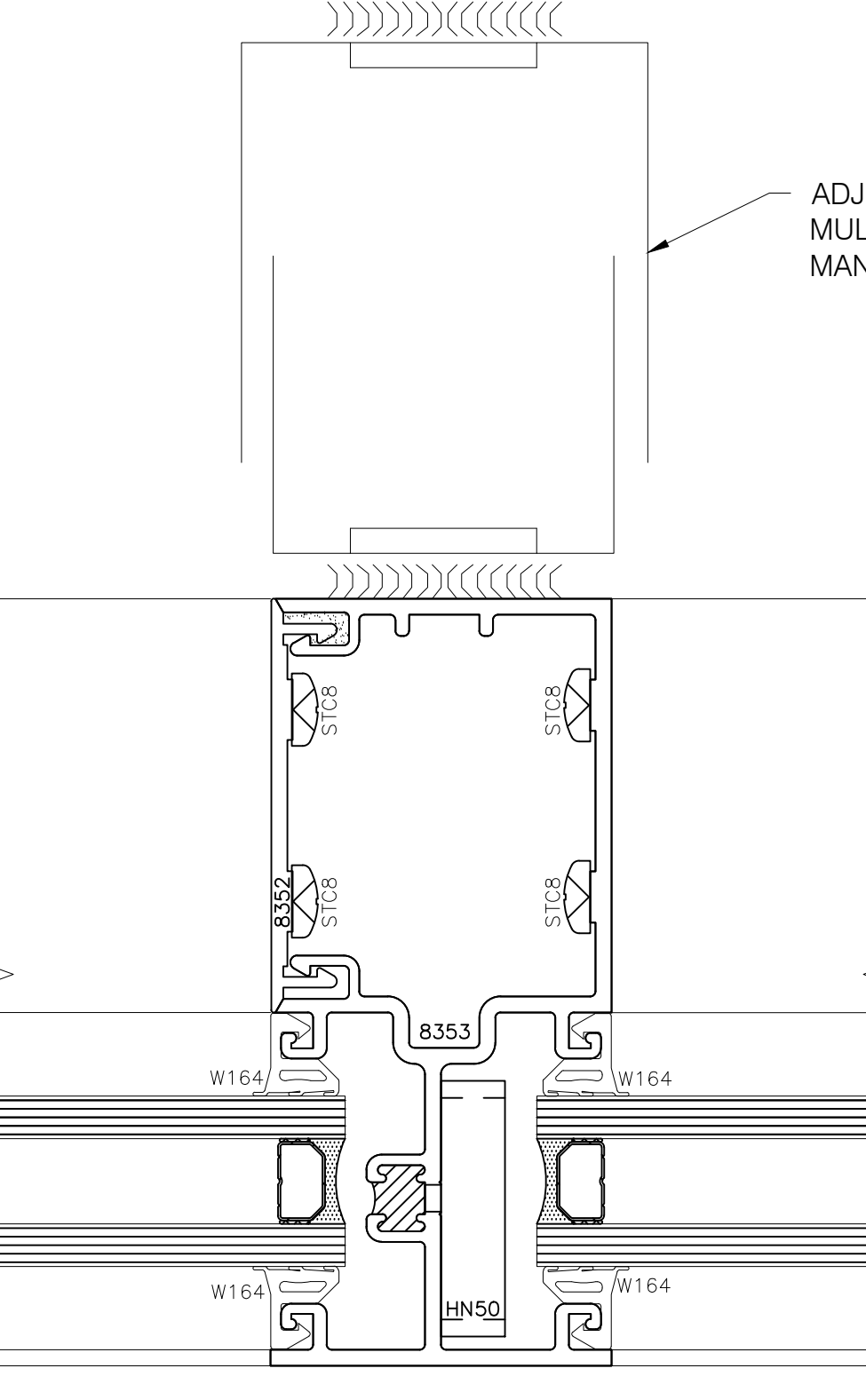
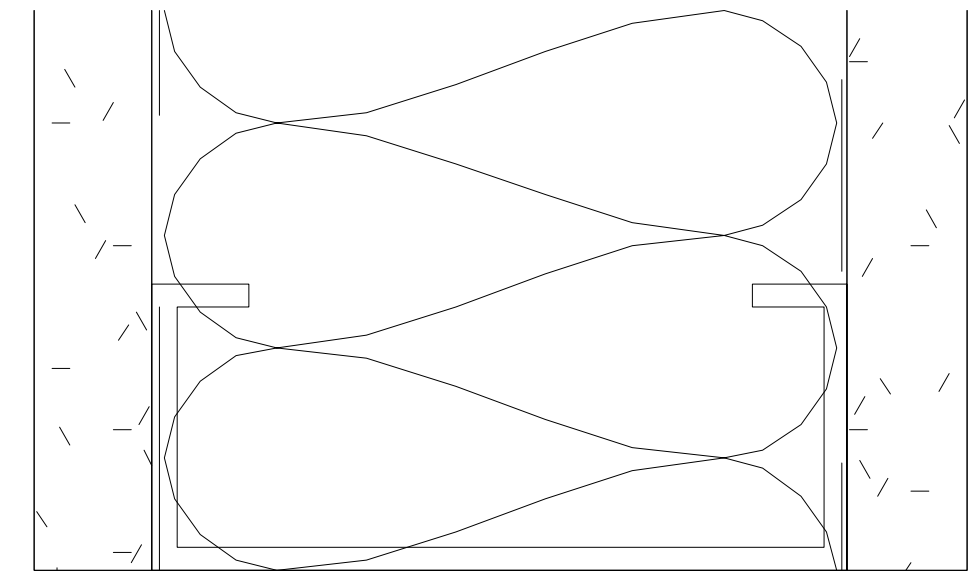

ADJUSTABLE METAL WALL CAP /  
MULLION MATE 3 AS  
MANUFACTURED BY GORDON

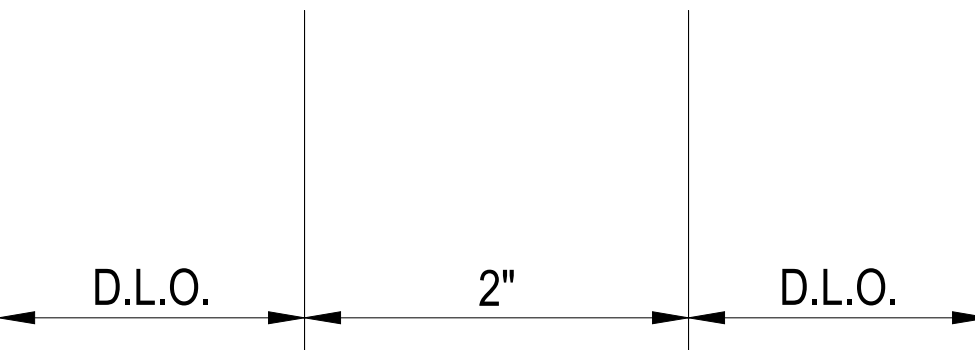

65

EFCO 433 Series  
2" x 4 1/2" Front Set System

Vertical  
Mullion Detail

Scale: 1'-0"=1'-0"  
Arch Ref: A6 / A-501

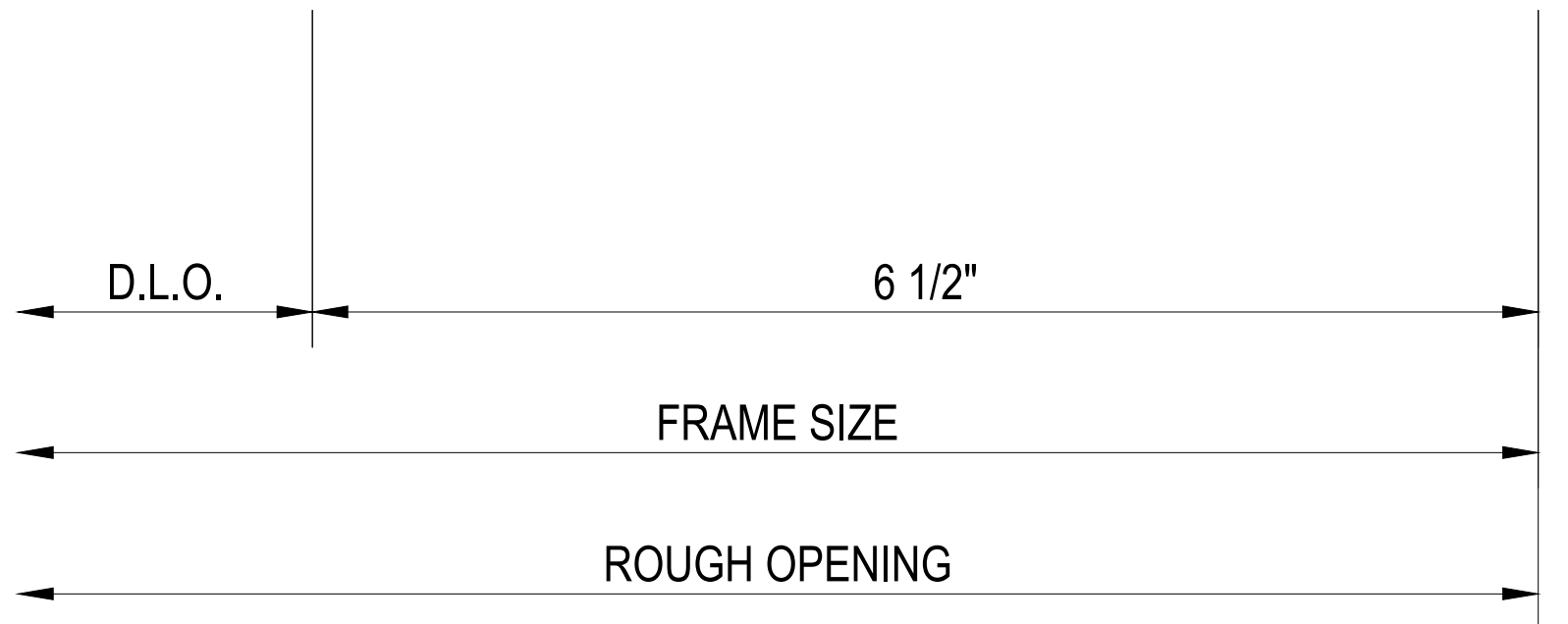
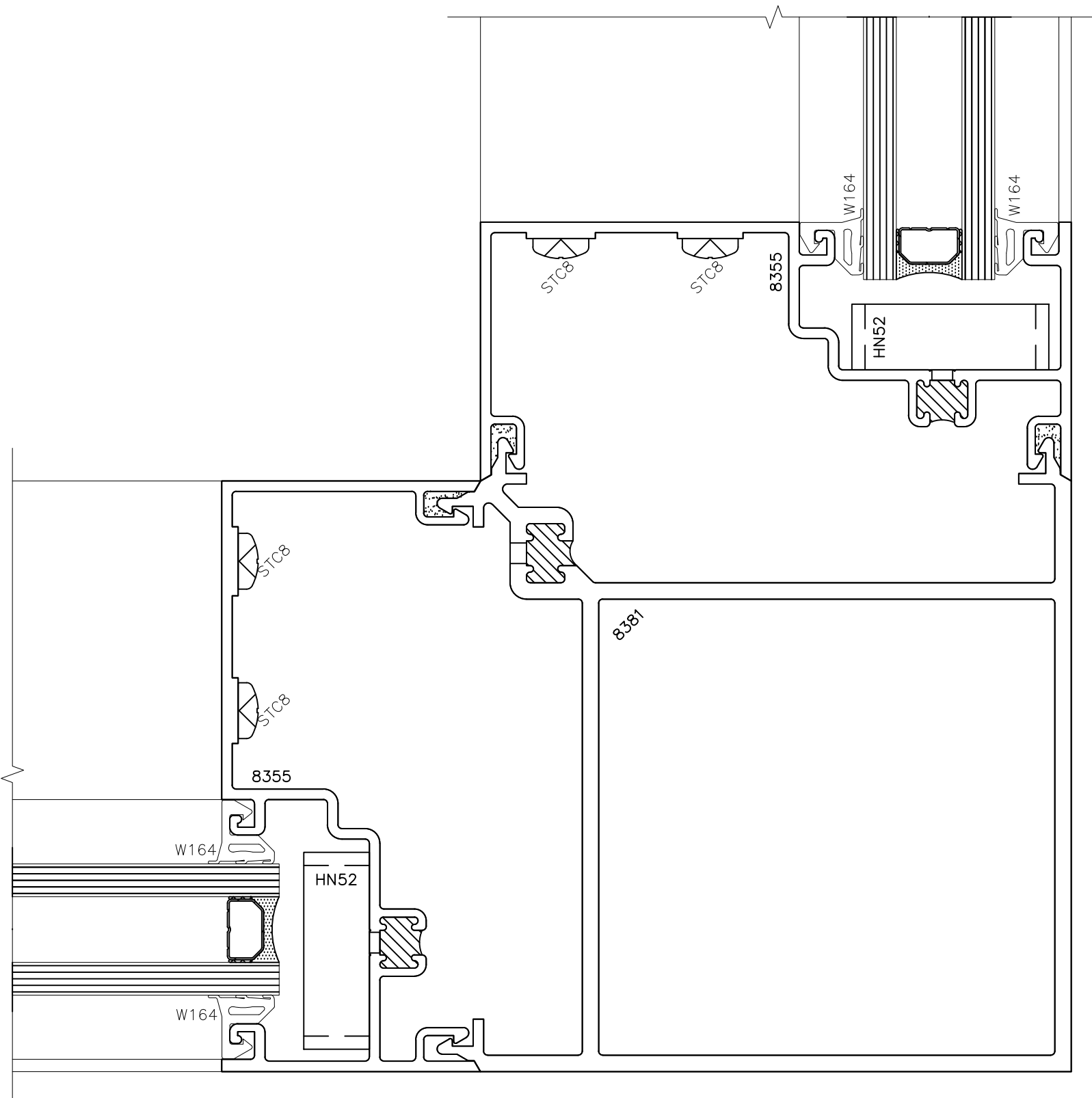

66

EFCO 433 Series  
2" x 4 1/2" Front Set System

Outside 90°  
Corner Detail

Scale: 1'-0"=1'-0"  
Arch Ref: None

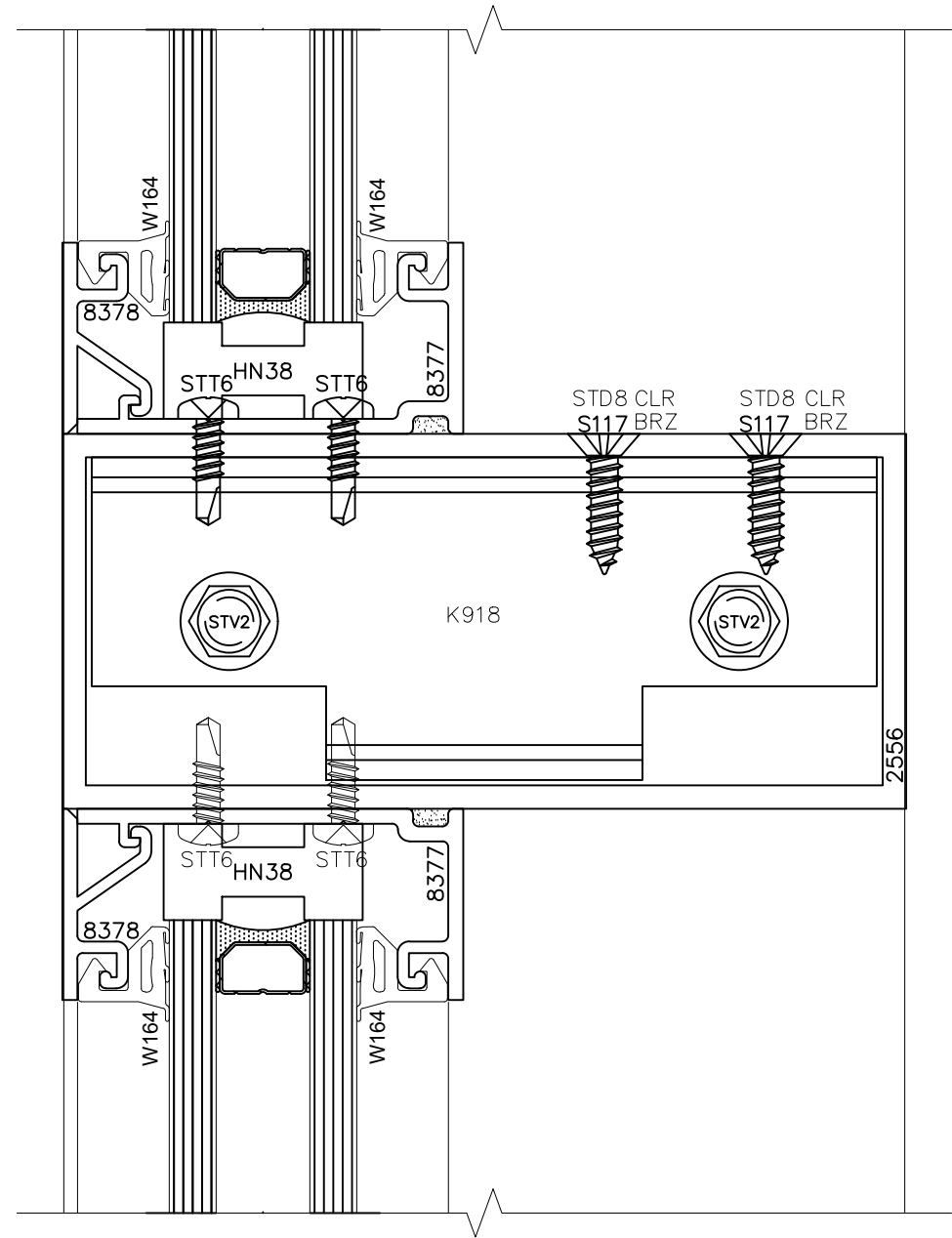
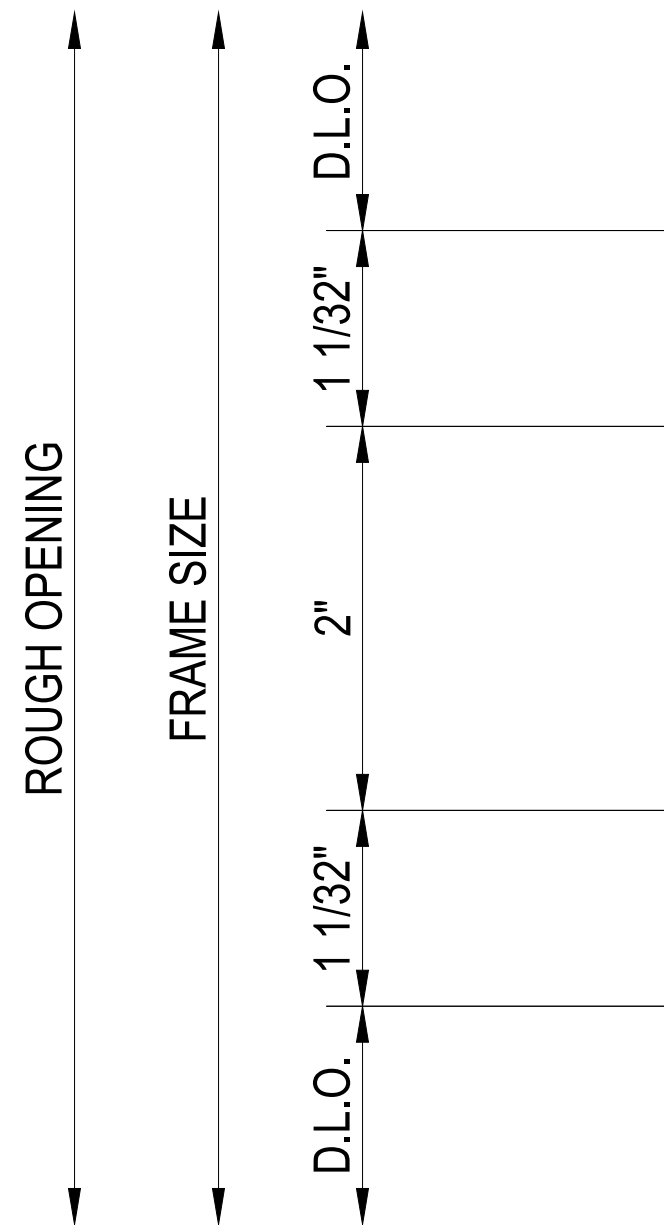

67

EFCO 433 Series  
2" x 4 1/2" Front Set System

Top Rail  
Detail

Scale: 1'-0"=1'-0"  
Arch Ref: None

**FRONTIER  
GLASS Inc.**  
Your Source For Superior Glass Products And Services!  
**(585) 235-0180 Fax (585) 235-0207**  
• 175 Colvin St • Rochester • NY • 14611 •

**IMPORTANT**  
These Shop Drawings are our interpretation of the contract documents. It shall be the responsibility of the General Contractor (or Construction Manager) to review these drawings for compliance with the design intent and Contract Documents.  
When these drawings are returned with "Approved", "Approved as Noted" or "Reviewed" stamped on them, it shall constitute the General Contractors (or Construction Managers) and Architects agreement that the Shop Drawings do comply with the design intent and the Contract Documents.

**DO NOT SCALE PLANS**  
Copying, Printing, Software and other processes required to produce these prints can stretch or shrink the actual paper or layout.  
Therefore, scaling of this drawing may be inaccurate. Contact the Glazing Contractor for any additional dimensions or clarifications.

Shop Drawings Prepared By



Charrette Studios Inc.  
23581 Donaldson Street  
Clinton Township, Michigan 48035  
P: 586-790-4329 | F: 586-790-4346

CSI Project Information

Drawn By: Erica Domurat  
CSI Project No: 05092199

Architect

QPK Design  
450 South Salina Street, Suite 500  
Syracuse, NY 13201-0029

General Cntr. or Constuction Mgr.

Granger Construction Company  
6701 Manlius Center Road  
East Syracuse, NY 13057

Issue & Revision Dates

No.	Date	Subject
1	06-22-18	First Submittal

Project Name & Location

Dig Safely NY  
6706 Collamer Road  
East Syracuse, NY 13057  
Curtain Wall, Storefront & Glass Wall  
Shop Drawings

Project Information

Project Manager: Paul Kelsch

Drawing Title  
Details

Scale: As Noted

Sheet Number

4.14



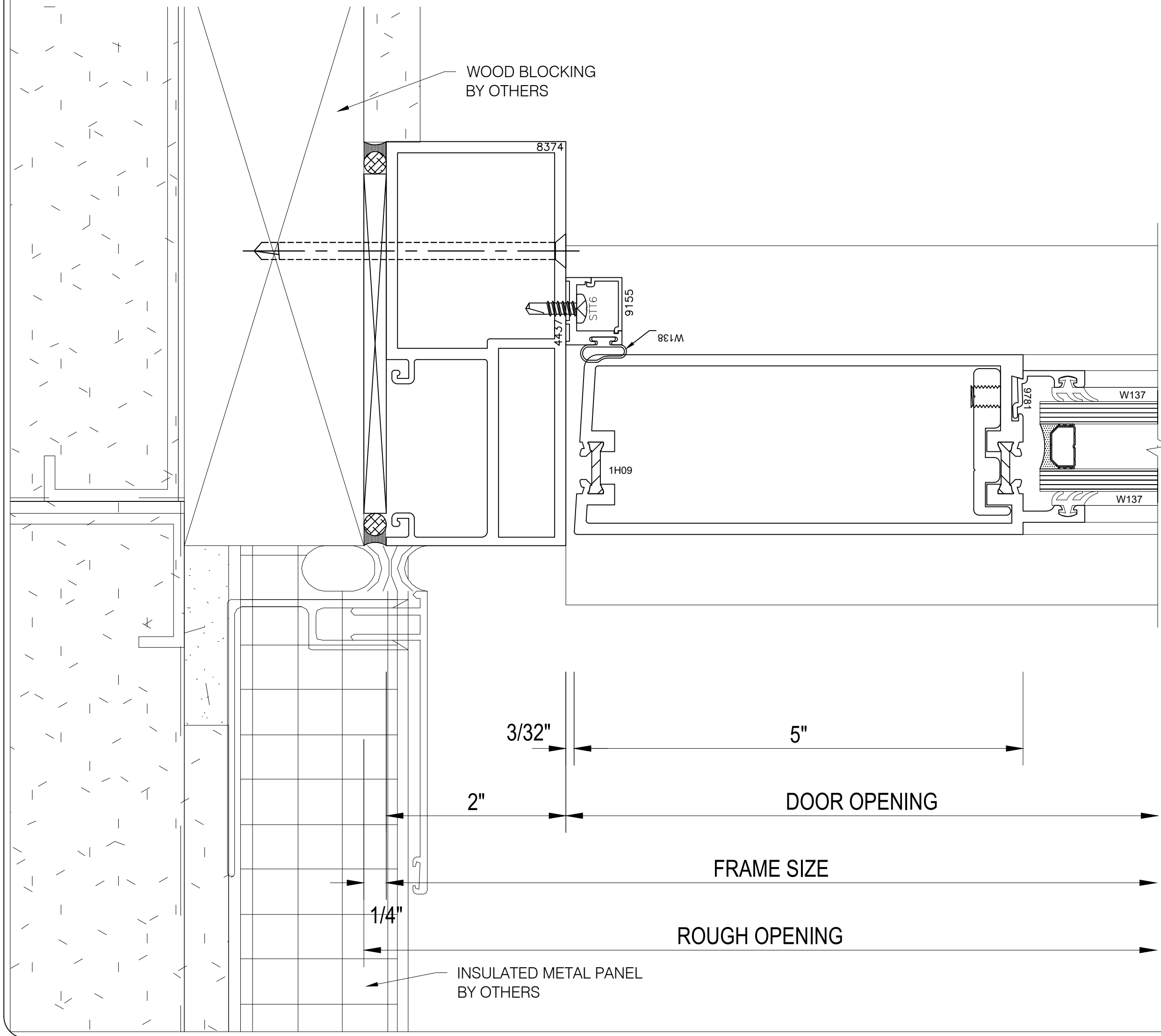
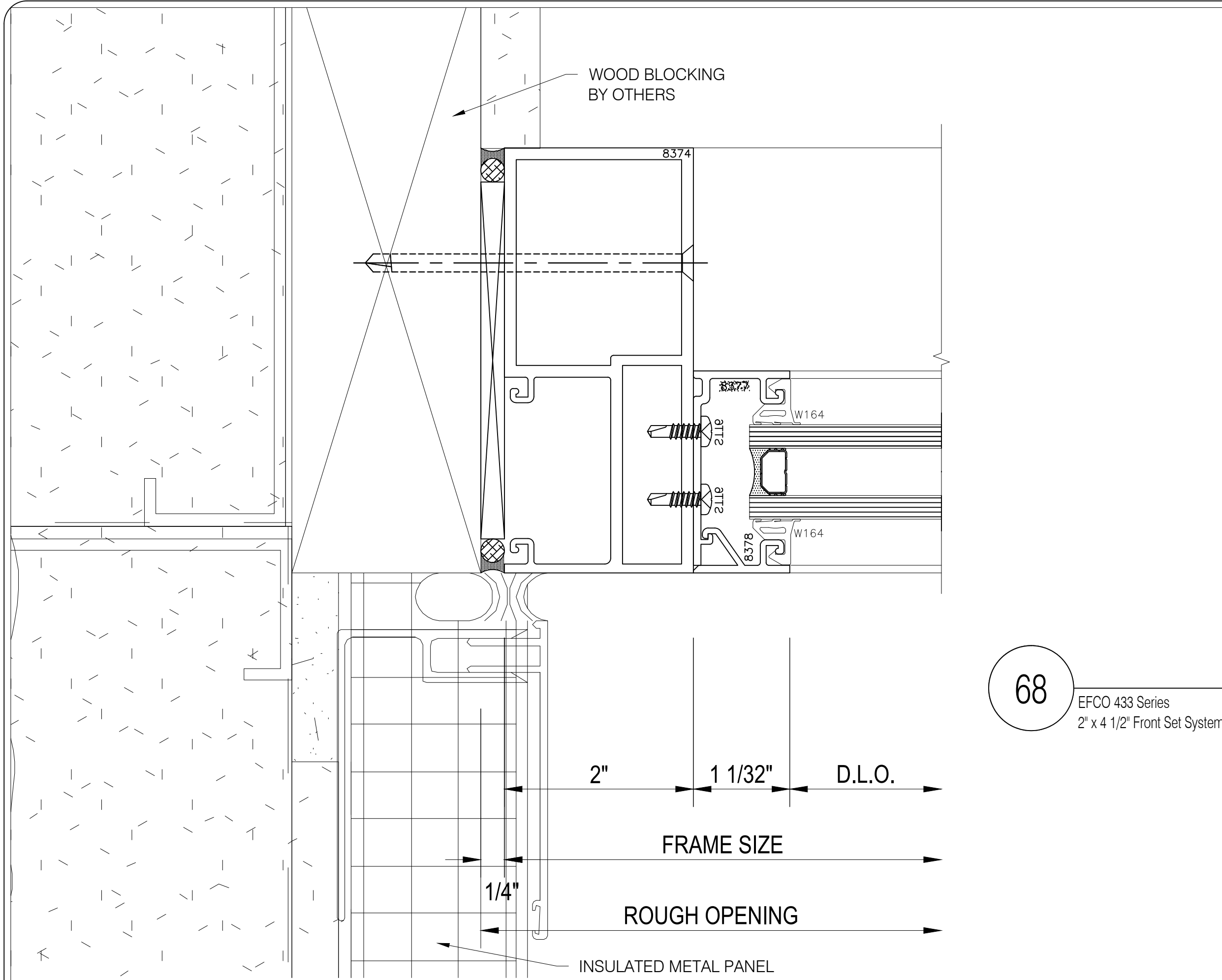

68 EFCO 433 Series  
2" x 4 1/2" Front Set System  
Scale: 1'-0"=1'-0"  
Arch Ref: C4 / A-502

Door Jamb at Transom Detail

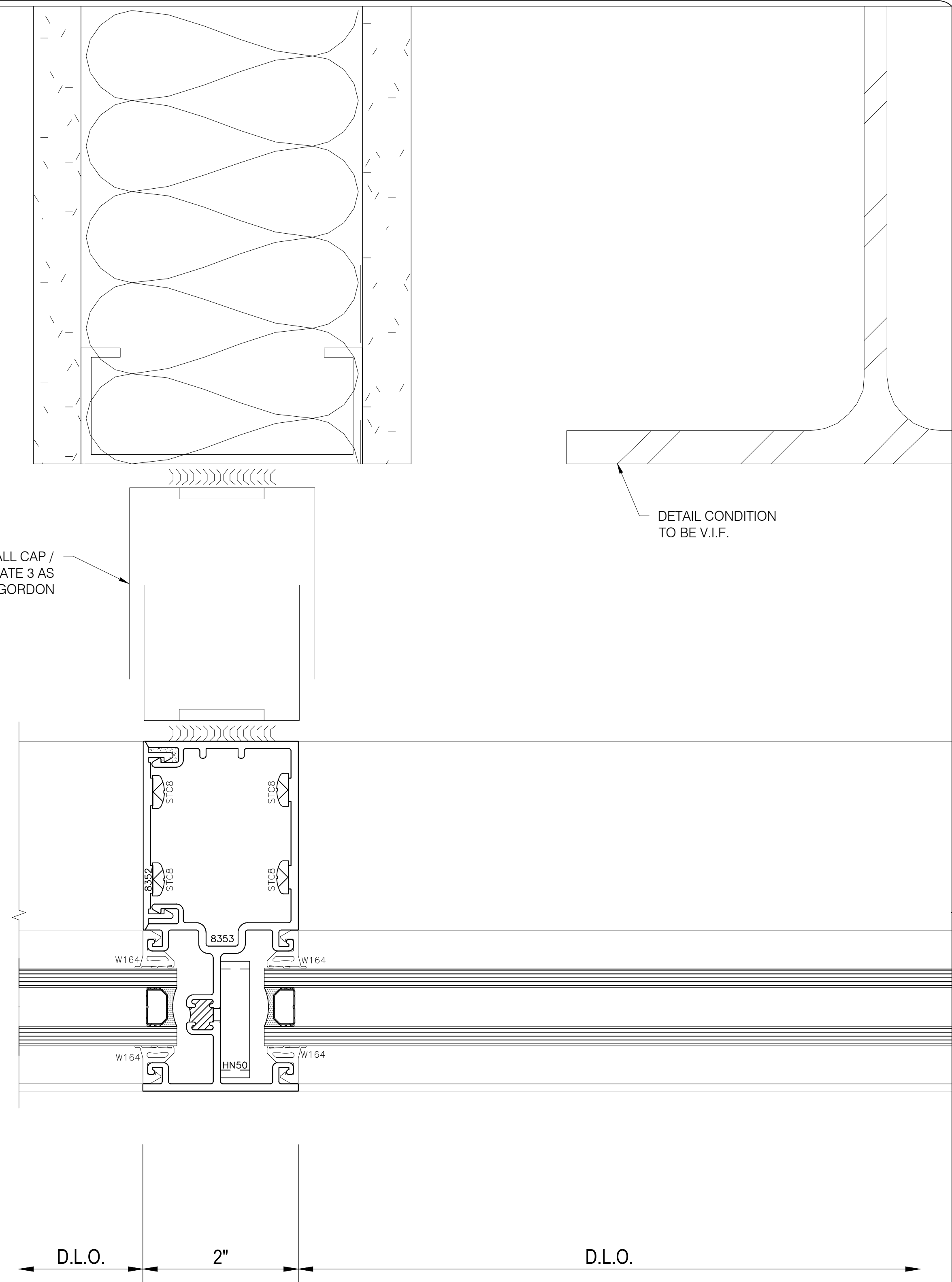

70 EFCO 433 Series  
2" x 4 1/2" Front Set System  
Scale: 1'-0"=1'-0"  
Arch Ref: A6 / A-501 SIM

Vertical Mullion Detail

69 EFCO 433 Series  
2" x 4 1/2" Front Set System  
EFCO D502 Series Wide Stile Thermal Door  
Scale: 1'-0"=1'-0"  
Arch Ref: C4 / A-502

Door Jamb at Condition Detail

**FRONTIER GLASS Inc.**  
*Your Source For Superior Glass Products And Services!*  
(585) 235-0180 Fax (585) 235-0207  
• 175 Colvin St • Rochester • NY • 14611 •

IMPORTANT  
These Shop Drawings are our interpretation of the contract documents. It shall be the responsibility of the General Contractor (or Construction Manager) to review these drawings for compliance with the design intent and Contract Documents.  
When these drawings are returned with "Approved", "Approved as Noted" or "Reviewed" stamped on them, it shall constitute the General Contractors (or Construction Managers) and Architects agreement that the Shop Drawings do comply with the design intent and the Contract Documents.

DO NOT SCALE PLANS  
Copying, Printing, Software and other processes required to produce these prints can stretch or shrink the actual paper or layout.  
Therefore, scaling of this drawing may be inaccurate. Contact the Glazing Contractor for any additional dimensions or clarifications.

Shop Drawings Prepared By

**Charrette Studios, Inc.**

Charrette Studios Inc.  
23581 Donaldson Street  
Clinton Township, Michigan 48035  
P: 586-790-4329 | F: 586-790-4346

CSI Project Information  
Drawn By: Erica Domurat  
CSI Project No: 05092199

Architect  
QPK Design  
450 South Salina Street, Suite 500  
Syracuse, NY 13201-0029

General Cntr. or Constuction Mgr.  
Granger Construction Company  
6701 Manlius Center Road  
East Syracuse, NY 13057

No.	Date	Subject
1	06-22-18	First Submittal

Project Name & Location

Dig Safely NY

6706 Collamer Road  
East Syracuse, NY 13057

Curtain Wall, Storefront & Glass Wall Shop Drawings

Project Information

Project Manager: Paul Kelsch

Drawing Title

Details

Scale: As Noted

Sheet Number

4.15

71 EFCO 433 Series  
2' x 4 1/2' Front Set System

Jamb Detail  
Scale: 1'-0"=1'-0"  
Arch Ref: C4 / A-502

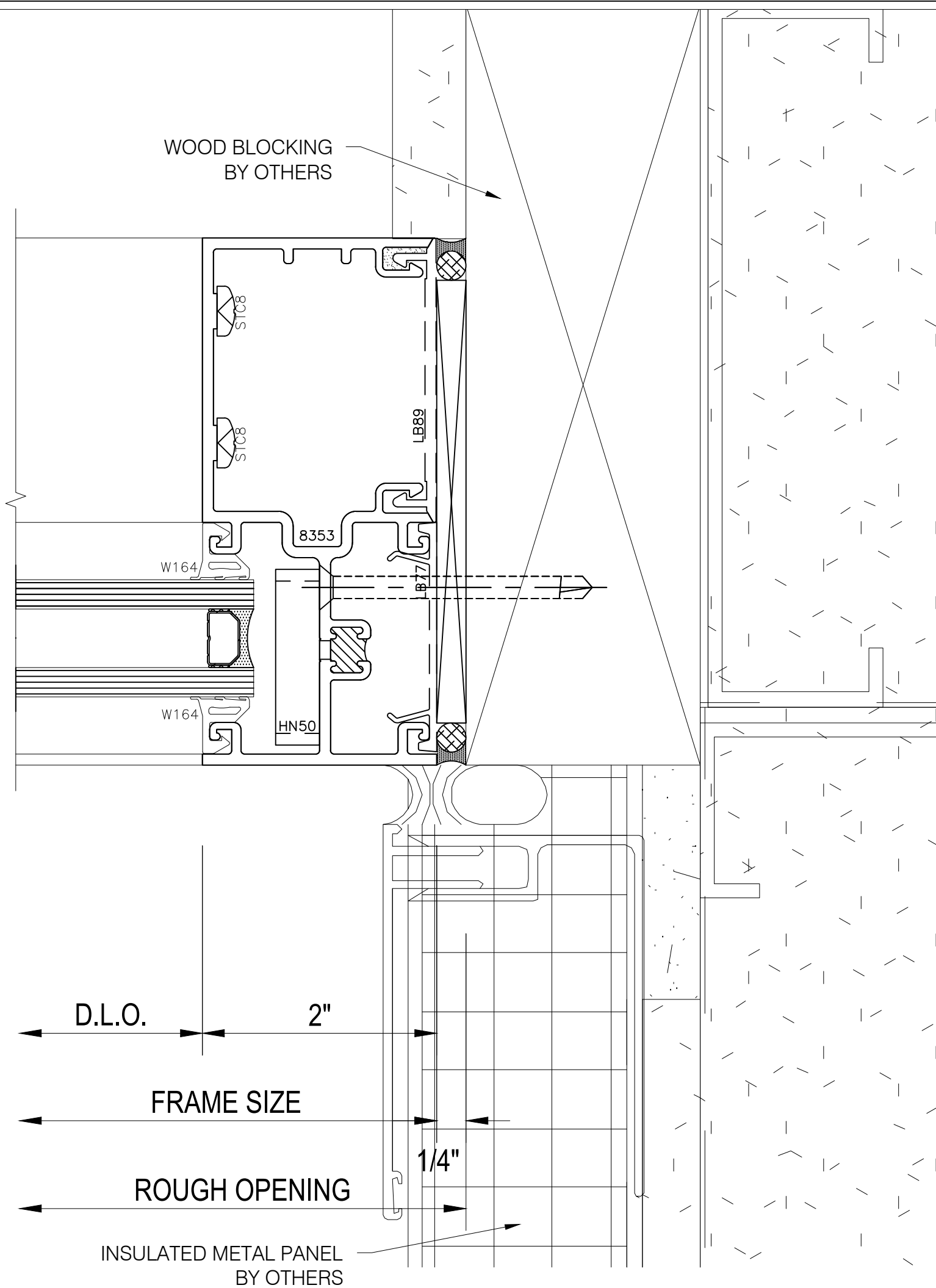

72 EFCO 433 Series  
2' x 4 1/2' Front Set System

Jamb Detail  
Scale: 1'-0"=1'-0"  
Arch Ref: None

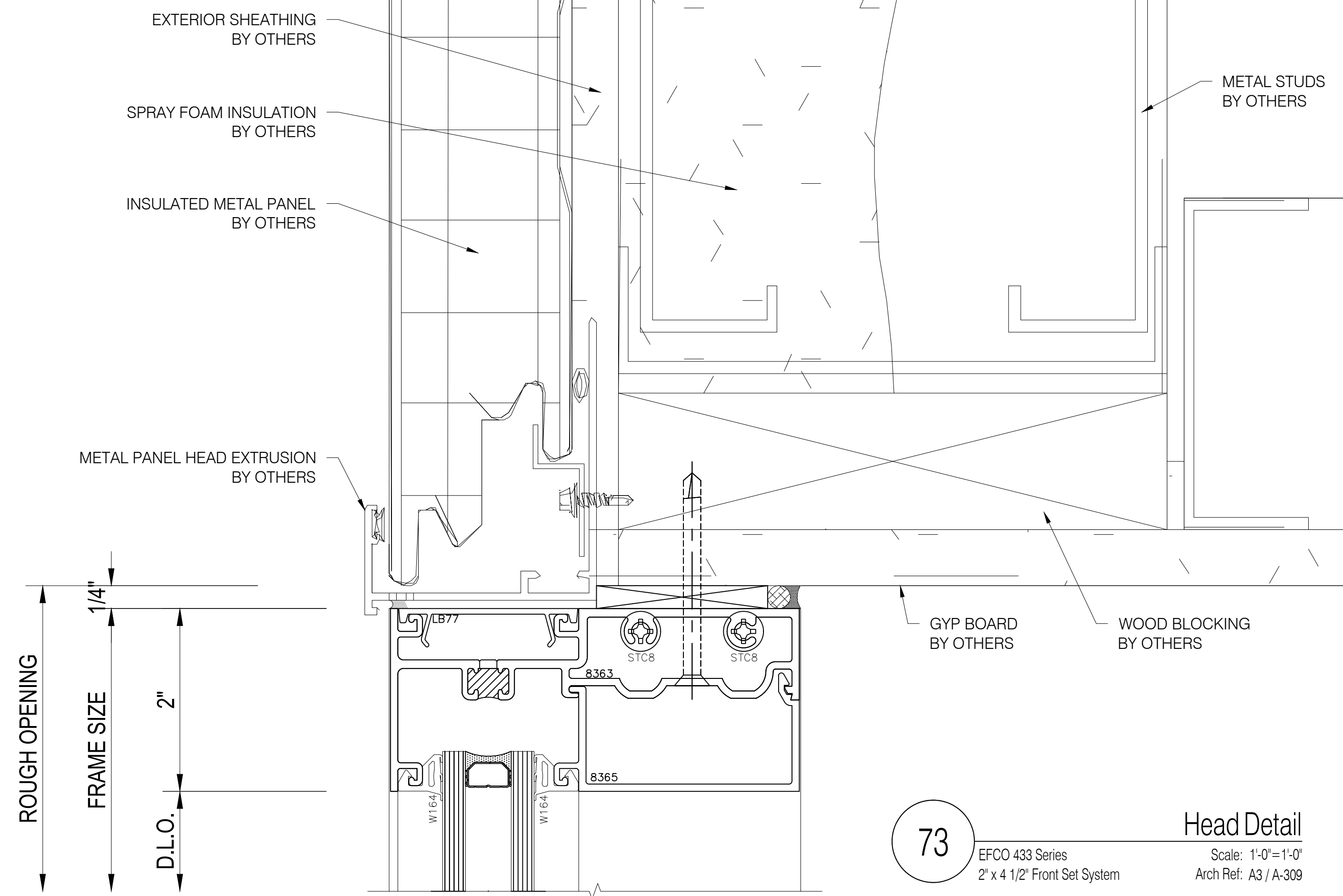
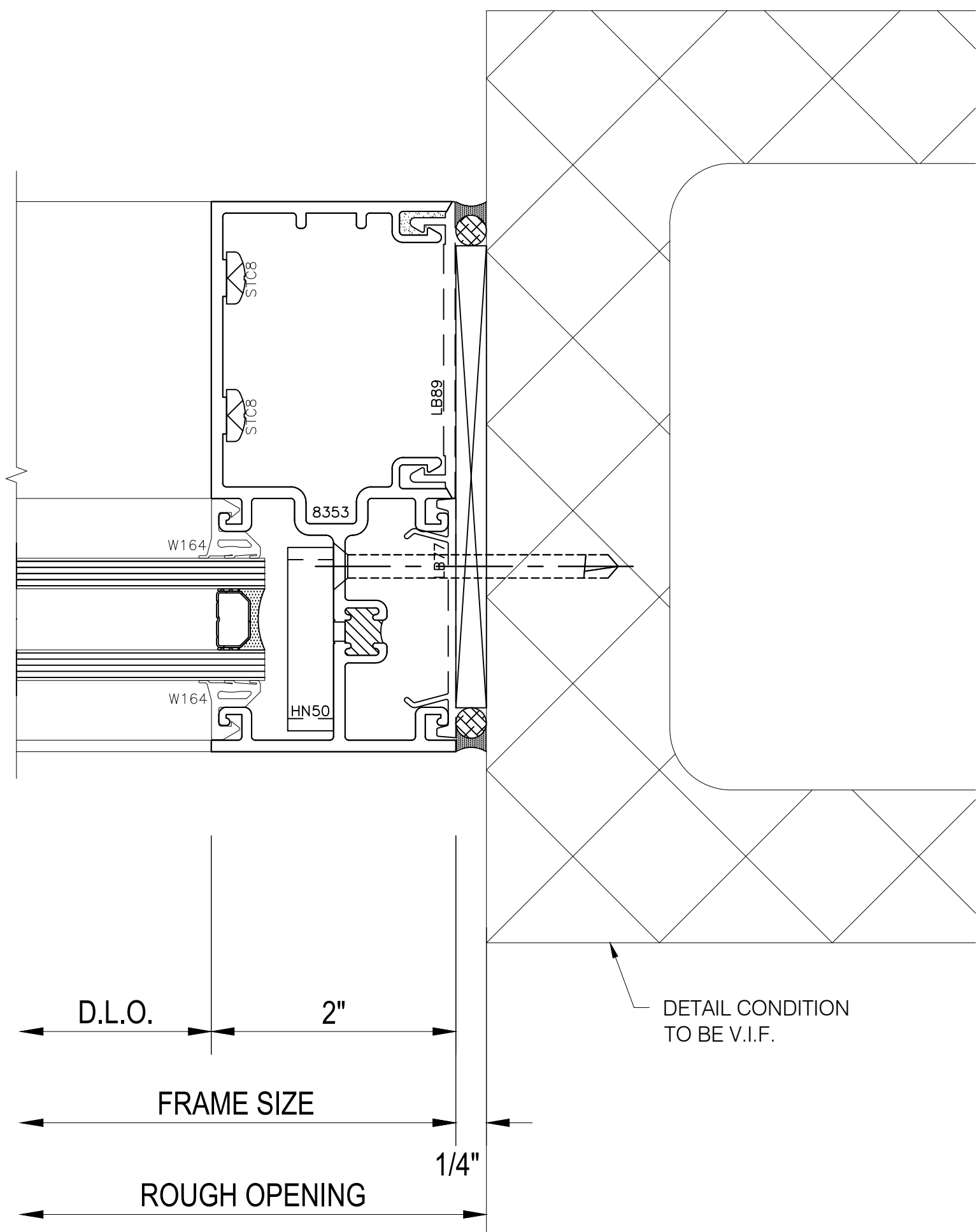

73 EFCO 433 Series  
2' x 4 1/2' Front Set System

Head Detail  
Scale: 1'-0"=1'-0"  
Arch Ref: A3 / A-309

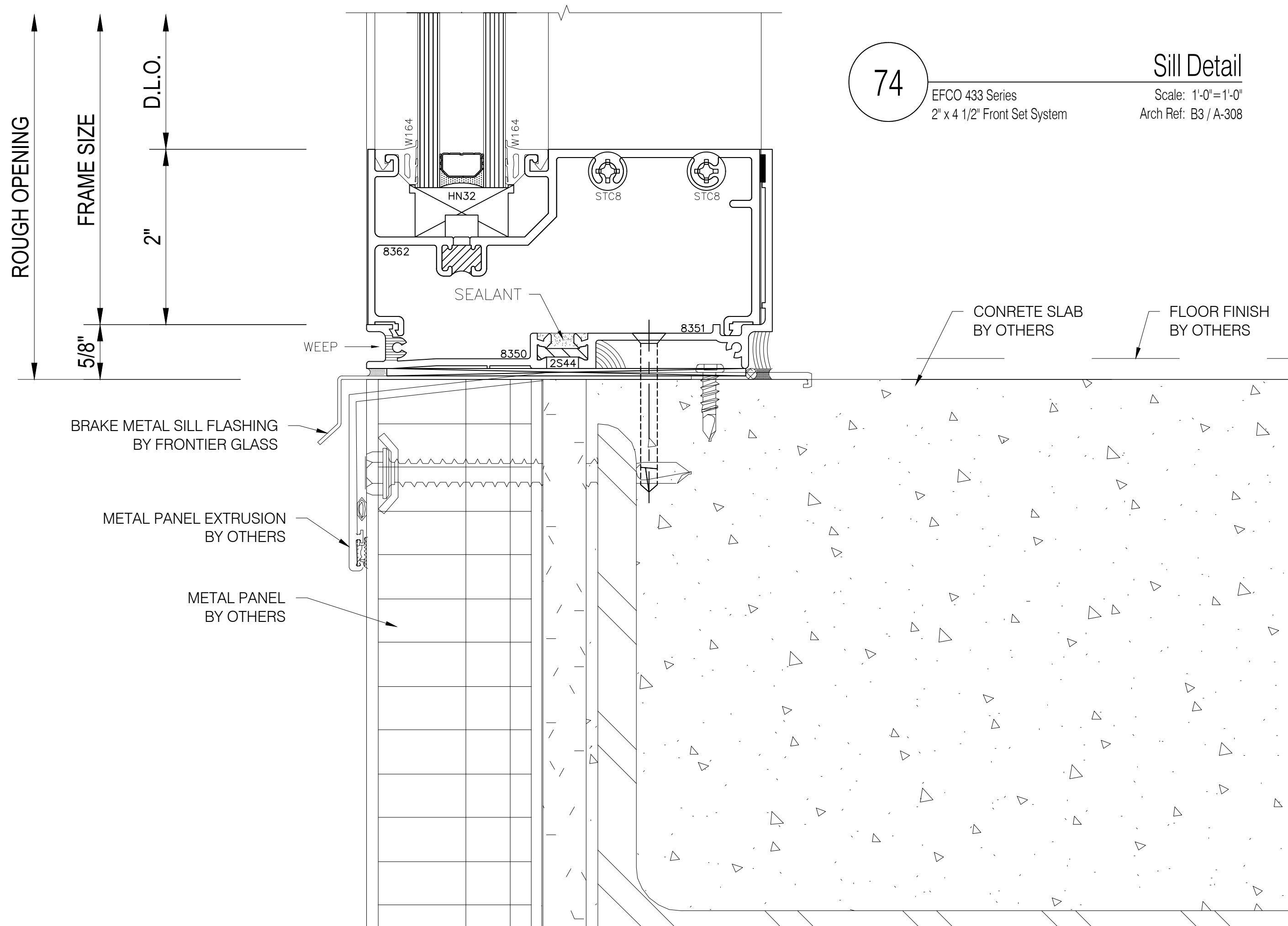

74 EFCO 433 Series  
2' x 4 1/2' Front Set System

Sill Detail  
Scale: 1'-0"=1'-0"  
Arch Ref: B3 / A-308

**FRONTIER  
GLASS Inc.**  
Your Source For Superior Glass Products And Services!  
(585) 235-0180 Fax (585) 235-0207  
• 175 Colvin St • Rochester • NY • 14611 •

**IMPORTANT**  
These Shop Drawings are our interpretation of the contract documents. It shall be the responsibility of the General Contractor (or Construction Manager) to review these drawings for compliance with the design intent and Contract Documents. When these drawings are returned with "Approved", "Approved as Noted" or "Reviewed" stamped on them, it shall constitute the General Contractors (or Construction Managers) and Architects agreement that the Shop Drawings do comply with the design intent and the Contract Documents.

**DO NOT SCALE PLANS**  
Copying, Printing, Software and other processes required to produce these prints can stretch or shrink the actual paper or layout. Therefore, scaling of this drawing may be inaccurate. Contact the Glazing Contractor for any additional dimensions or clarifications.

Shop Drawings Prepared By



Charrette Studios Inc.  
23581 Donaldson Street  
Clinton Township, Michigan 48035  
P: 586-790-4329 | F: 586-790-4346

CSI Project Information

Drawn By: Erica Domurat  
CSI Project No: 05092199

Architect  
QPK Design  
450 South Salina Street, Suite 500  
Syracuse, NY 13201-0029

General Cntr. or Constuction Mgr.  
Granger Construction Company  
6701 Manlius Center Road  
East Syracuse, NY 13057

No.	Date	Subject
1	06-22-18	First Submittal

Project Name & Location

Dig Safely NY  
6706 Collamer Road  
East Syracuse, NY 13057  
Curtain Wall, Storefront & Glass Wall  
Shop Drawings

Project Information

Project Manager: Paul Kelsch

Drawing Title  
Details

Scale: As Noted

Sheet Number

4.16



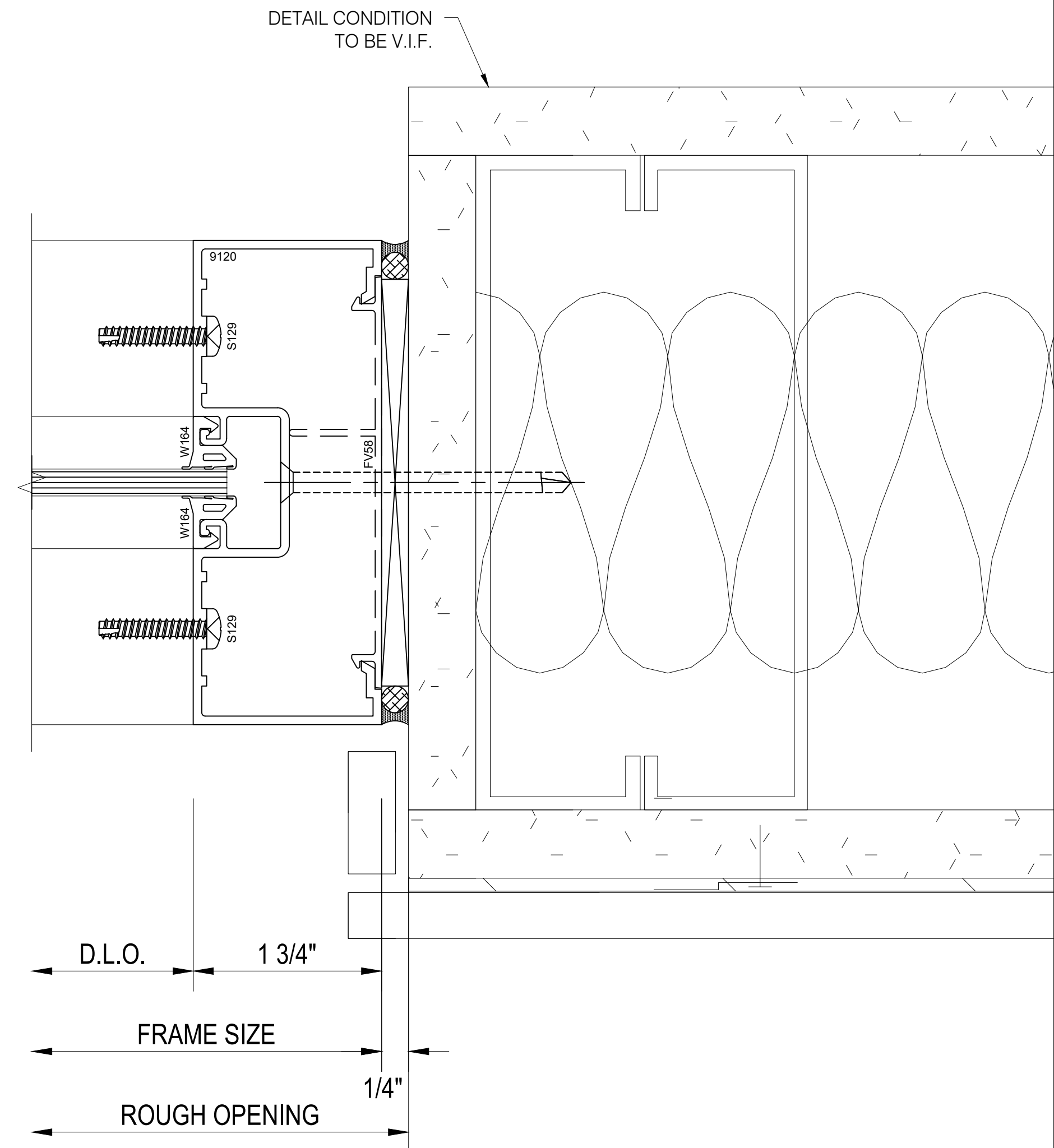
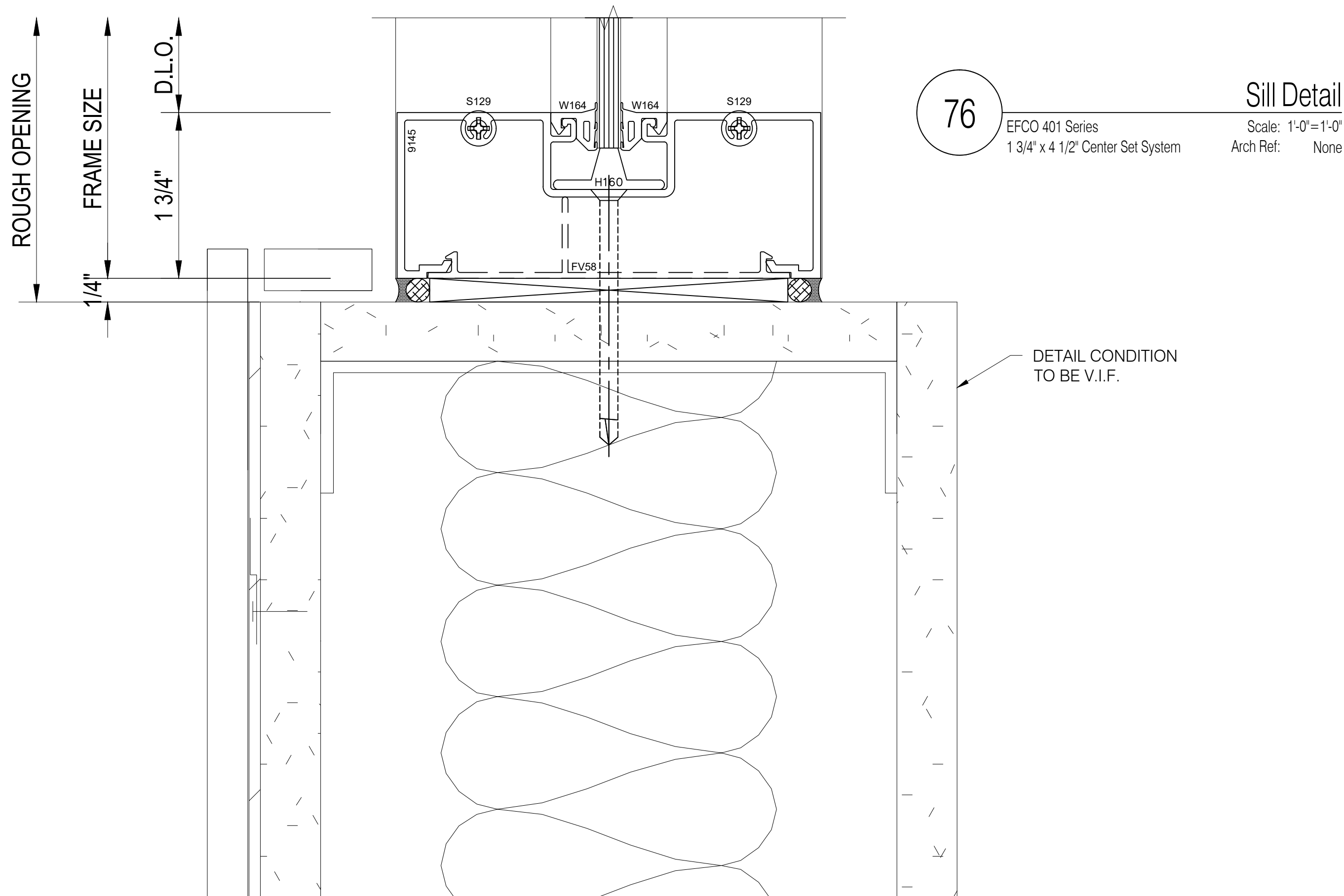
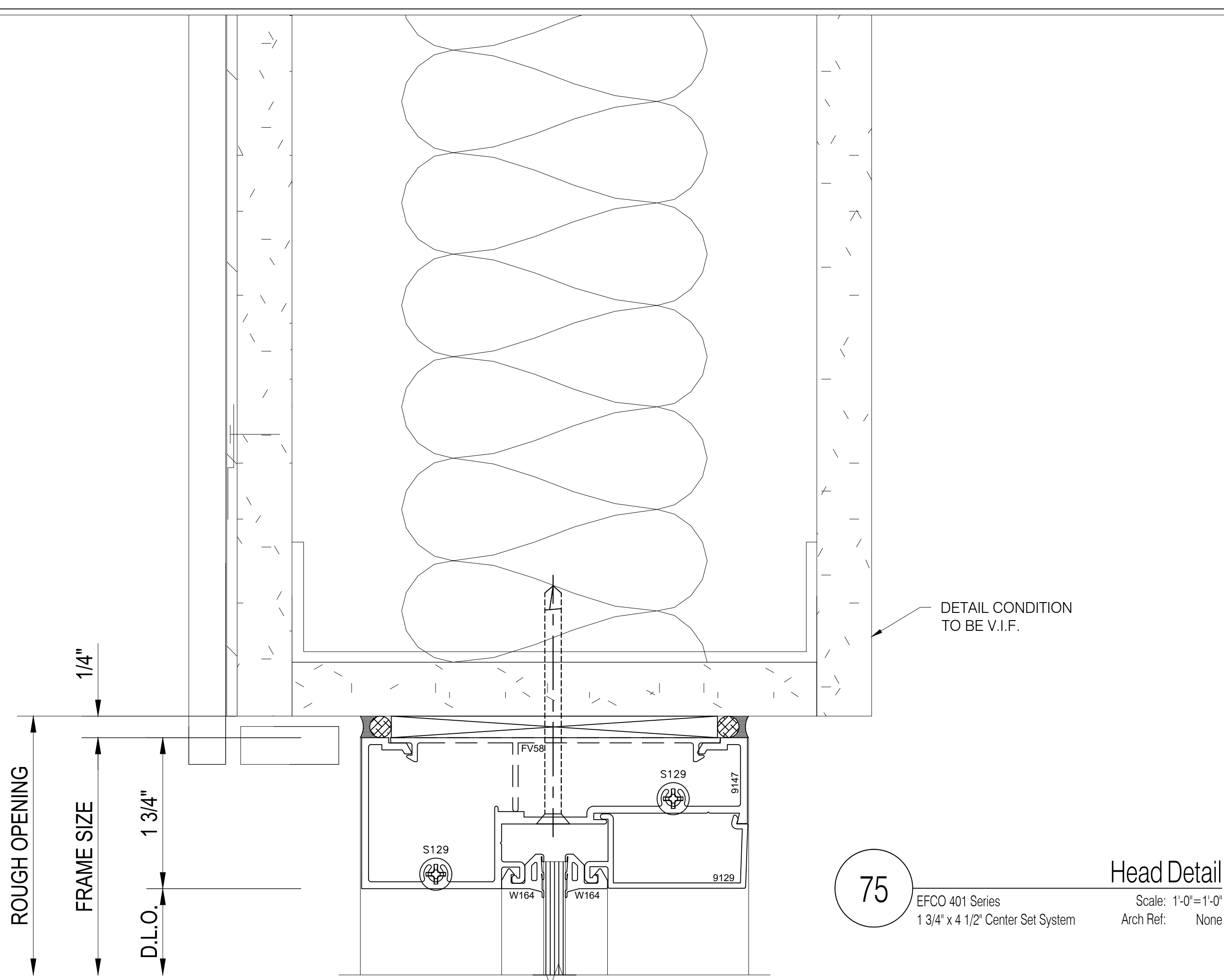

**FRONTIER  
GLASS Inc.**  
Your Source For Superior Glass Products And Services!  
**(585) 235-0180 Fax (585) 235-0207**  
• 175 Colvin St • Rochester • NY • 14611 •

**IMPORTANT**  
These Shop Drawings are our interpretation of the contract documents. It shall be the responsibility of the General Contractor (or Construction Manager) to review these drawings for compliance with the design intent and Contract Documents. When these drawings are returned with "Approved", "Approved as Noted" or "Reviewed" stamped on them, it shall constitute the General Contractors (or Construction Managers) and Architects agreement that the Shop Drawings do comply with the design intent and the Contract Documents.

**DO NOT SCALE PLANS**  
Copying, Printing, Software and other processes required to produce these prints can stretch or shrink the actual paper or layout. Therefore, scaling of this drawing may be inaccurate. Contact the Glazing Contractor for any additional dimensions or clarifications.

Shop Drawings Prepared By



Charrette Studios Inc.  
23581 Donaldson Street  
Clinton Township, Michigan 48035  
P: 586-790-4329 | F: 586-790-4346

**CSI Project Information**  
Drawn By: Erica Domurat  
CSI Project No: 05092199

**Architect**  
QPK Design  
450 South Salina Street, Suite 500  
Syracuse, NY 13201-0029

**General Cntr. or Constuction Mgr.**  
Granger Construction Company  
6701 Manlius Center Road  
East Syracuse, NY 13057

No.	Date	Subject
1	06-22-18	First Submittal

Project Name & Location

Dig Safely NY  
6706 Collamer Road  
East Syracuse, NY 13057  
Curtain Wall, Storefront & Glass Wall  
Shop Drawings

**Project Information**  
Project Manager: Paul Kelsch

**Drawing Title**  
Details

Scale: As Noted

Sheet Number

4.17

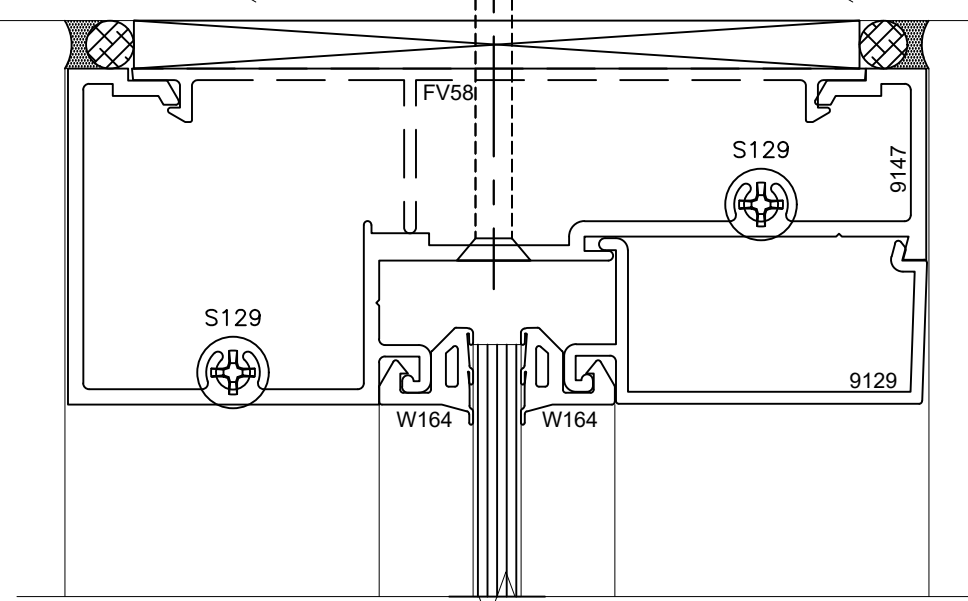
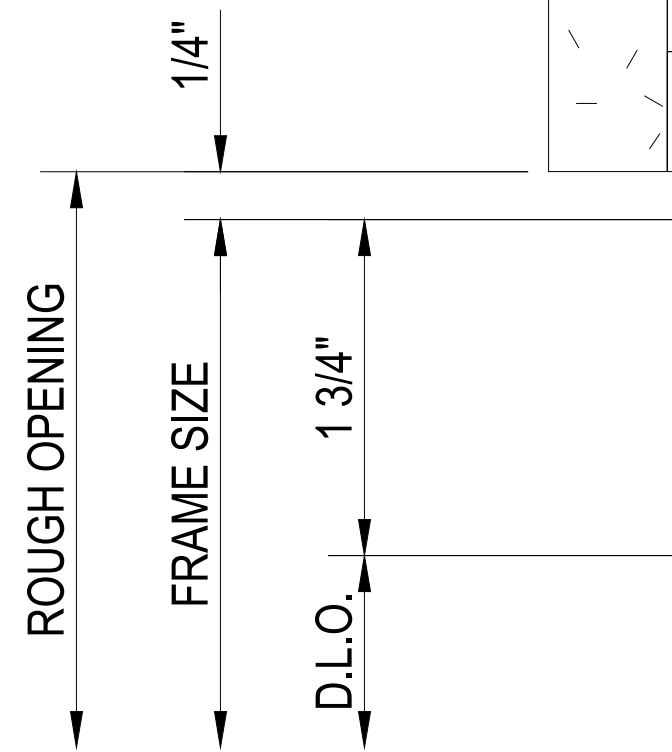

78 EFCO 401 Series  
1 3/4" x 4 1/2" Center Set System  
Scale: 1'-0"=1'-0"  
Arch Ref: H1 / A-602 SIM

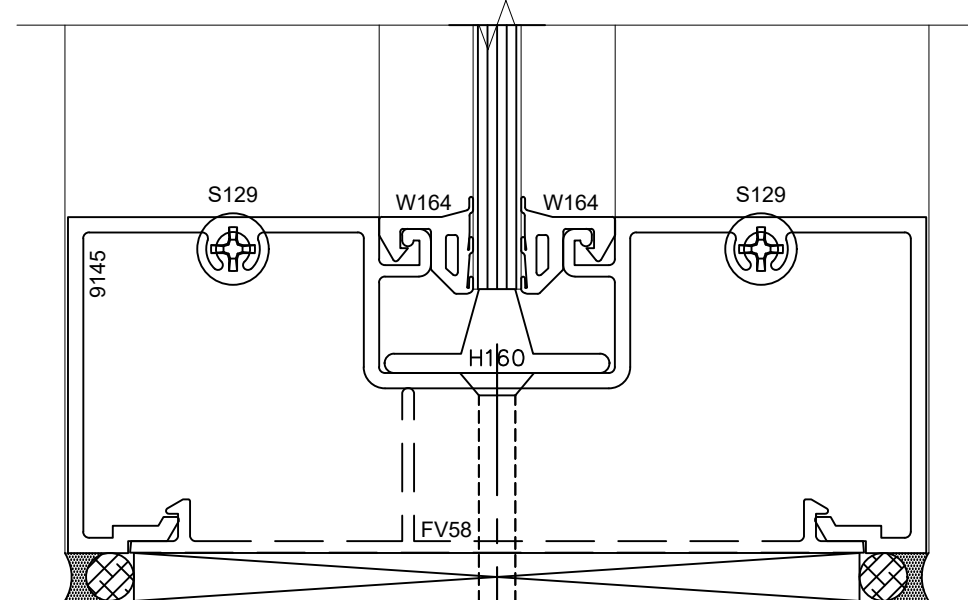
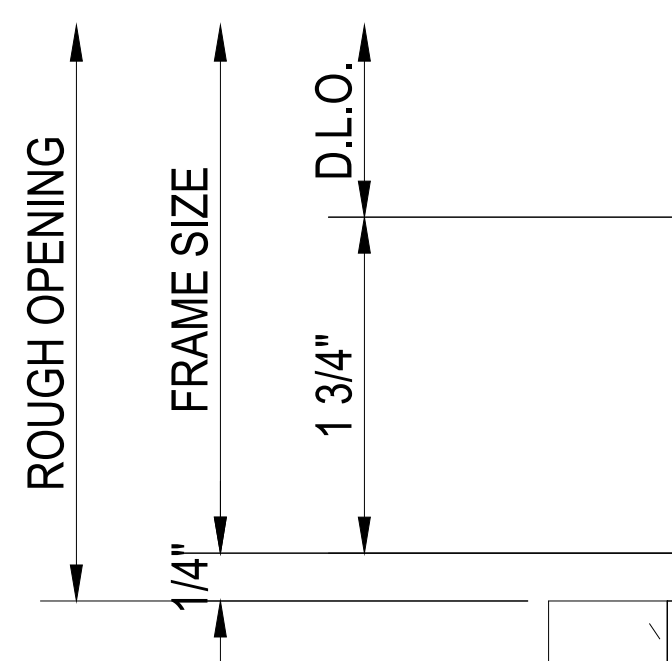

79 EFCO 401 Series  
1 3/4" x 4 1/2" Center Set System  
Scale: 1'-0"=1'-0"  
Arch Ref: None

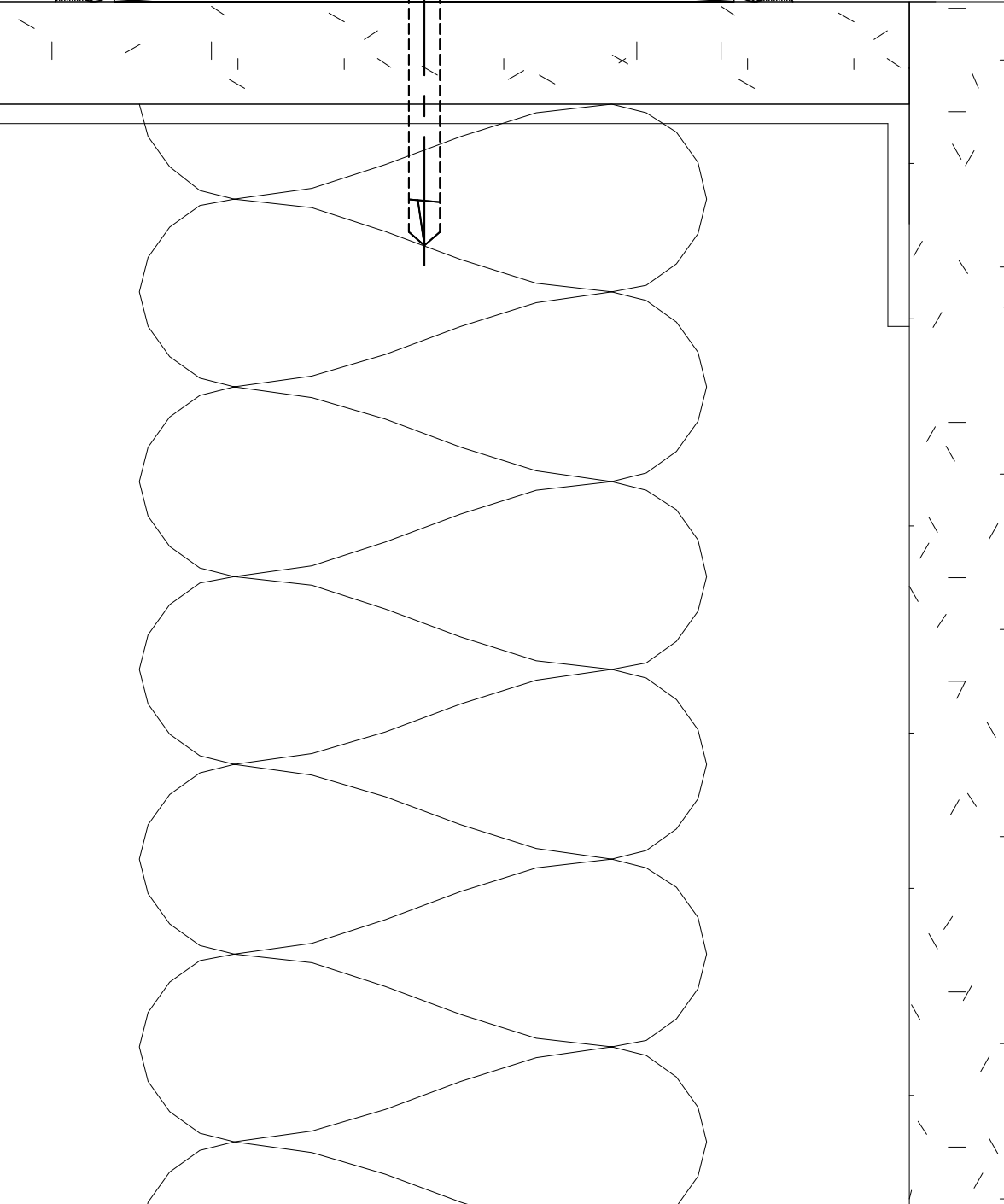
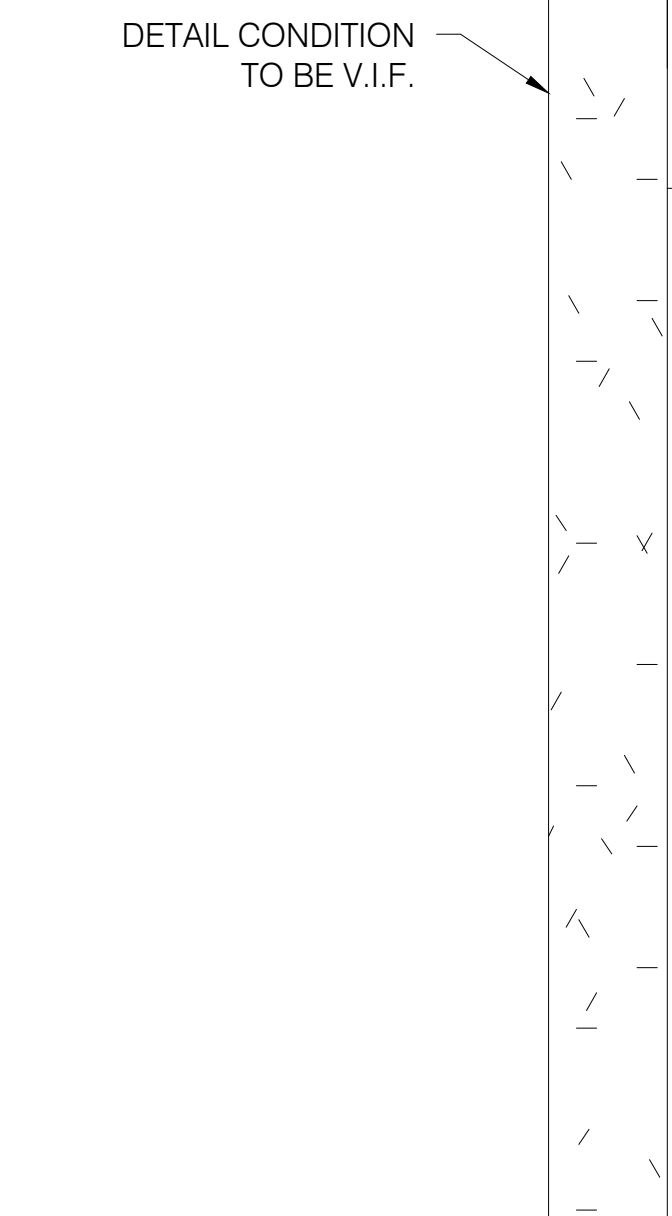

81 EFCO 401 Series  
1 3/4" x 4 1/2" Center Set System  
EFCO D300 Series Medium Stile Door  
Scale: 1'-0"=1'-0"  
Arch Ref: J1 / A-602 SIM

80 EFCO 401 Series  
1 3/4" x 4 1/2" Center Set System  
Scale: 1'-0"=1'-0"  
Arch Ref: J1 / A-602 SIM

Jamb Detail

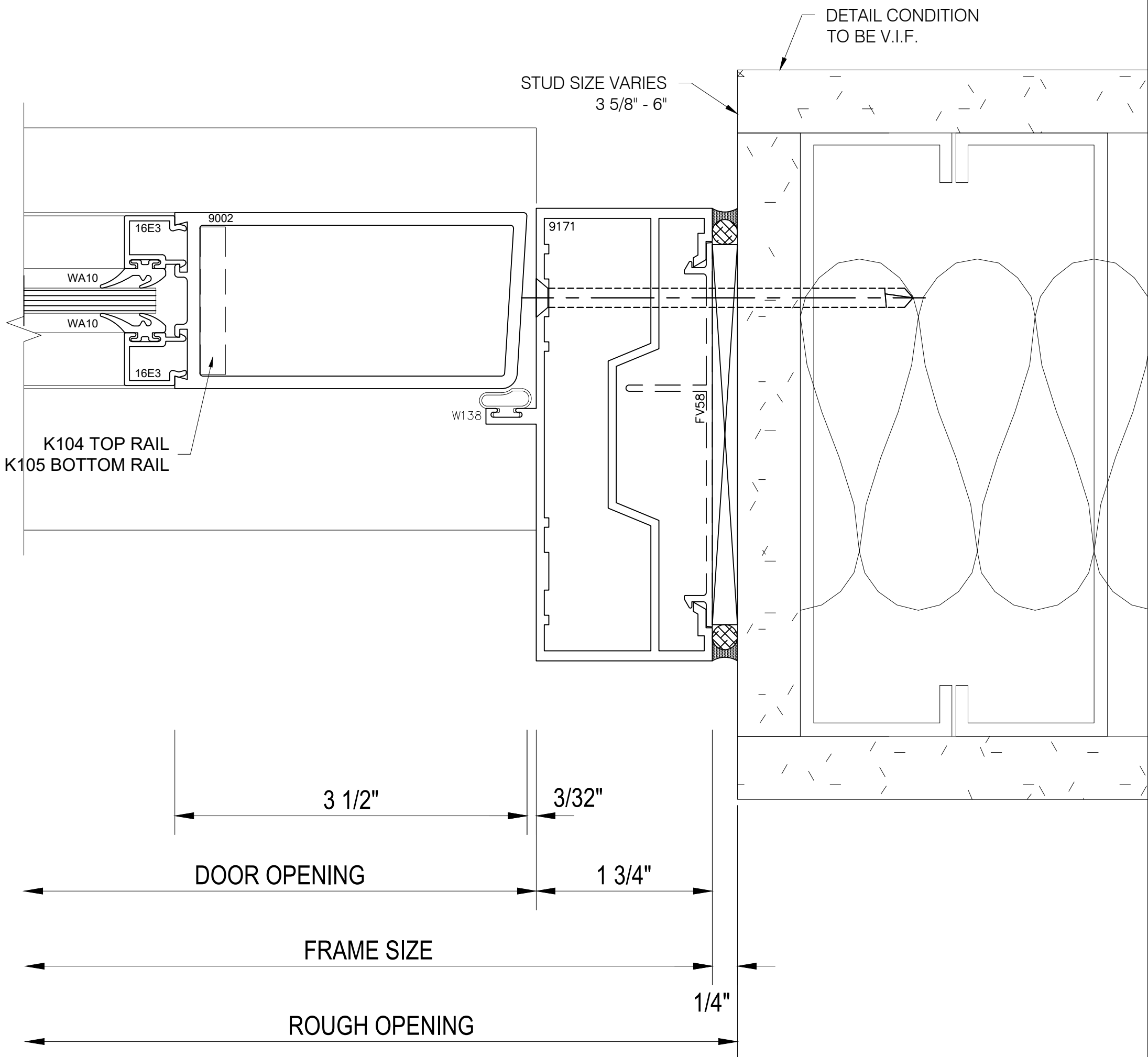
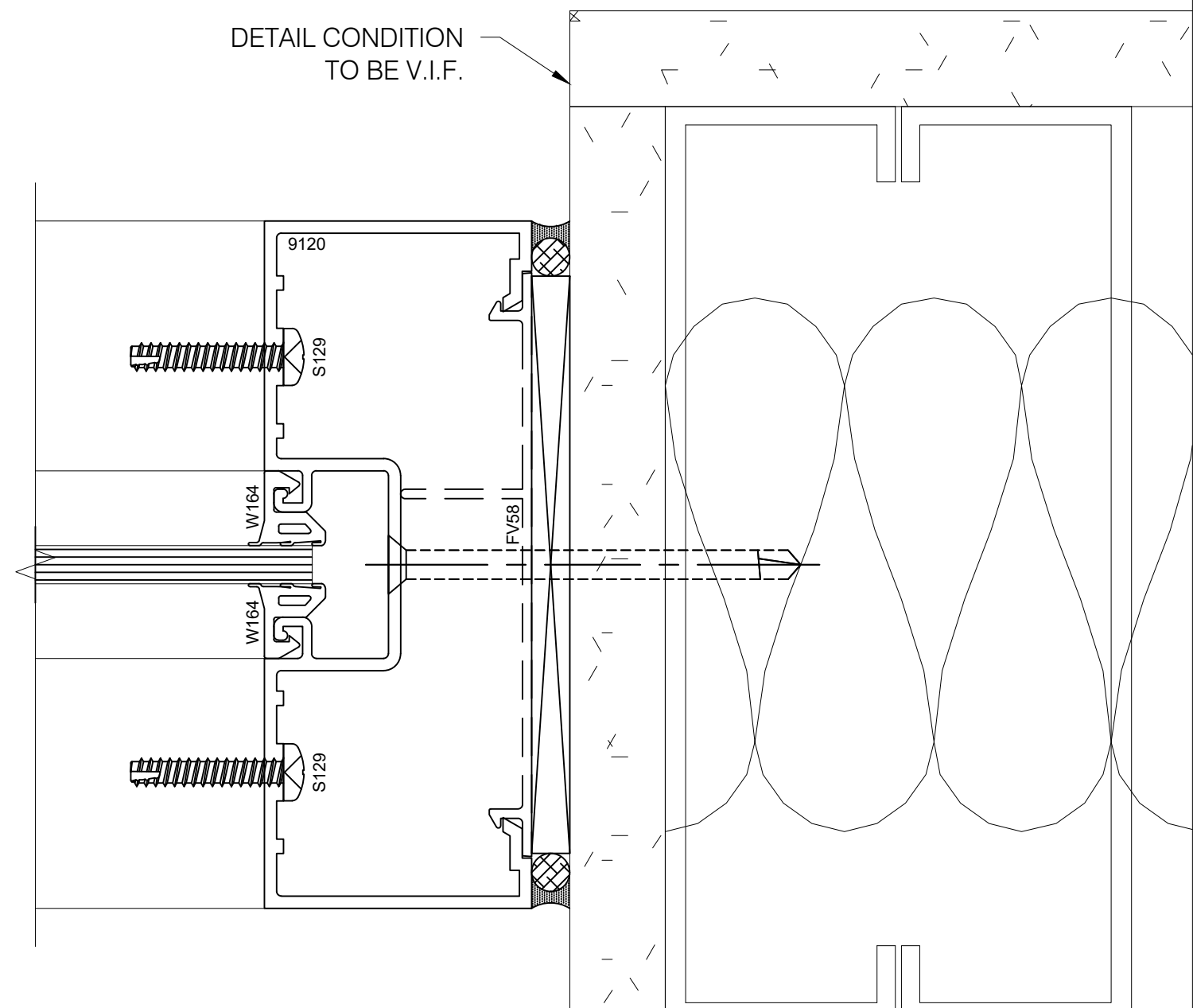
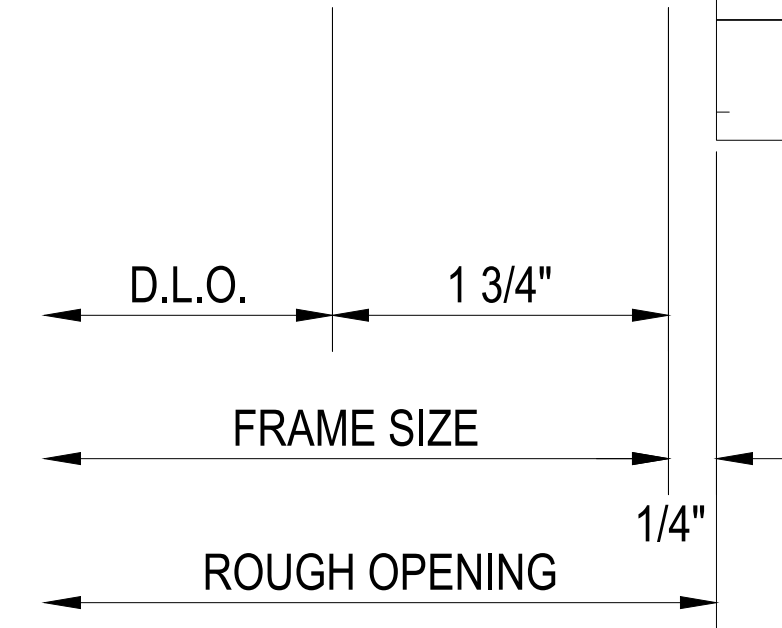

**FRONTIER GLASS Inc.**  
Your Source For Superior Glass Products And Services!  
(585) 235-0180 Fax (585) 235-0207  
• 175 Colvin St • Rochester • NY • 14611 •

**IMPORTANT**  
These Shop Drawings are our interpretation of the contract documents. It shall be the responsibility of the General Contractor (or Construction Manager) to review these drawings for compliance with the design intent and Contract Documents. When these drawings are returned with "Approved", "Approved as Noted" or "Reviewed" stamped on them, it shall constitute the General Contractors (or Construction Managers) and Architects agreement that the Shop Drawings do comply with the design intent and the Contract Documents.

**DO NOT SCALE PLANS**  
Copying, Printing, Software and other processes required to produce these prints can stretch or shrink the actual paper or layout. Therefore, scaling of this drawing may be inaccurate. Contact the Glazing Contractor for any additional dimensions or clarifications.

Shop Drawings Prepared By



Charrette Studios Inc.  
23581 Donaldson Street  
Clinton Township, Michigan 48035  
P: 586-790-4329 | F: 586-790-4346

CSI Project Information

Drawn By: Erica Domurat  
CSI Project No: 05092199

Architect  
QPK Design  
450 South Salina Street, Suite 500  
Syracuse, NY 13201-0029

General Cntr. or Constuction Mgr.  
Granger Construction Company  
6701 Manlius Center Road  
East Syracuse, NY 13057

Issue & Revision Dates  
No. Date Subject  
1 06-22-18 First Submittal

Project Name & Location

Dig Safely NY  
6706 Collamer Road  
East Syracuse, NY 13057  
Curtain Wall, Storefront & Glass Wall  
Shop Drawings

Project Information

Project Manager: Paul Kelsch

Drawing Title  
Details

Scale: As Noted

Sheet Number

4.18



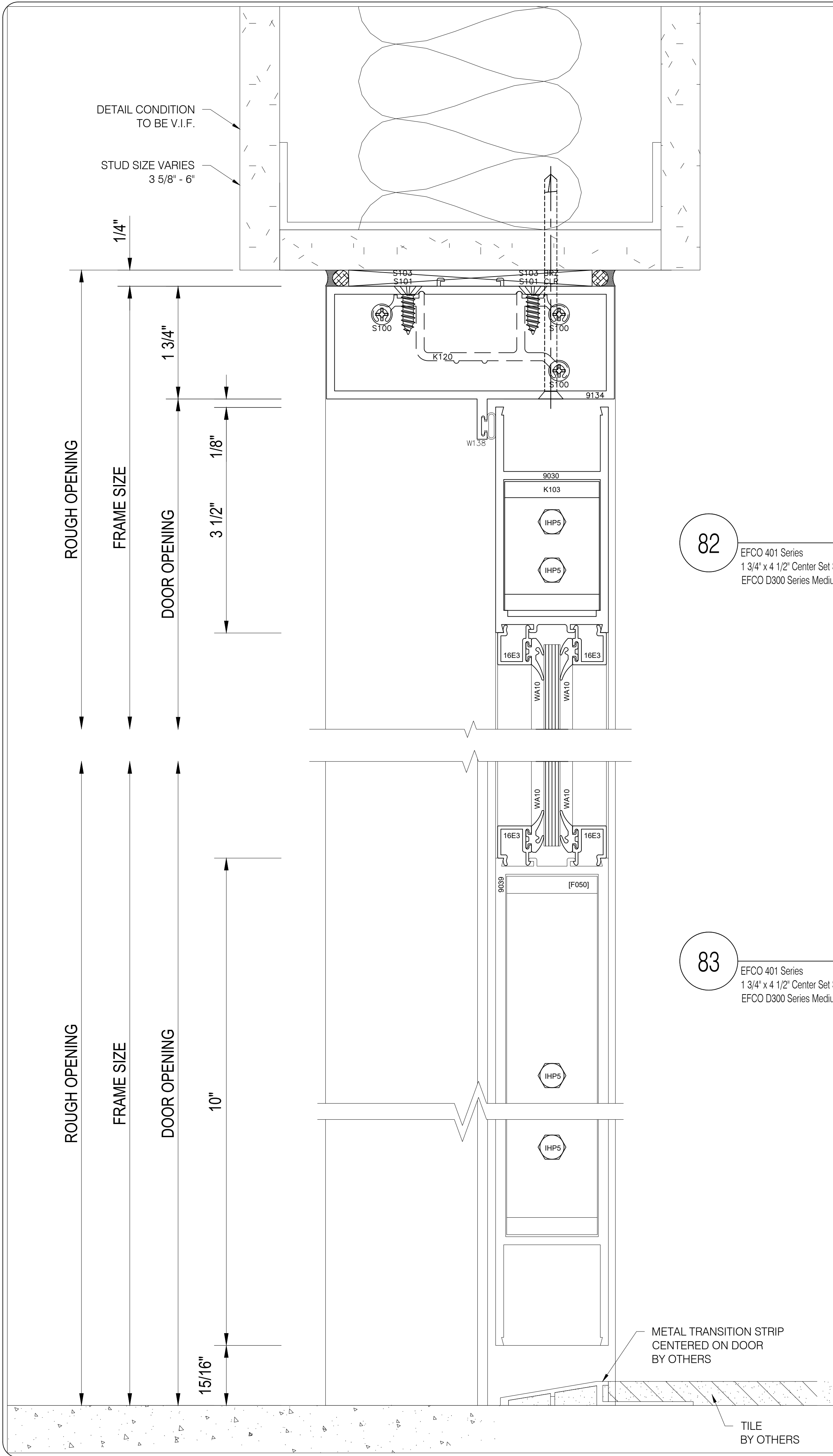

82 EFCO 401 Series  
1 3/4" x 4 1/2" Center Set System  
EFCO D300 Series Medium Stile Door  
Scale: 1'-0"=1'-0"  
Arch Ref: H1 / A-602 SIM

83 EFCO 401 Series  
1 3/4" x 4 1/2" Center Set System  
EFCO D300 Series Medium Stile Door  
Scale: 1'-0"=1'-0"  
Arch Ref: T2 / A-602

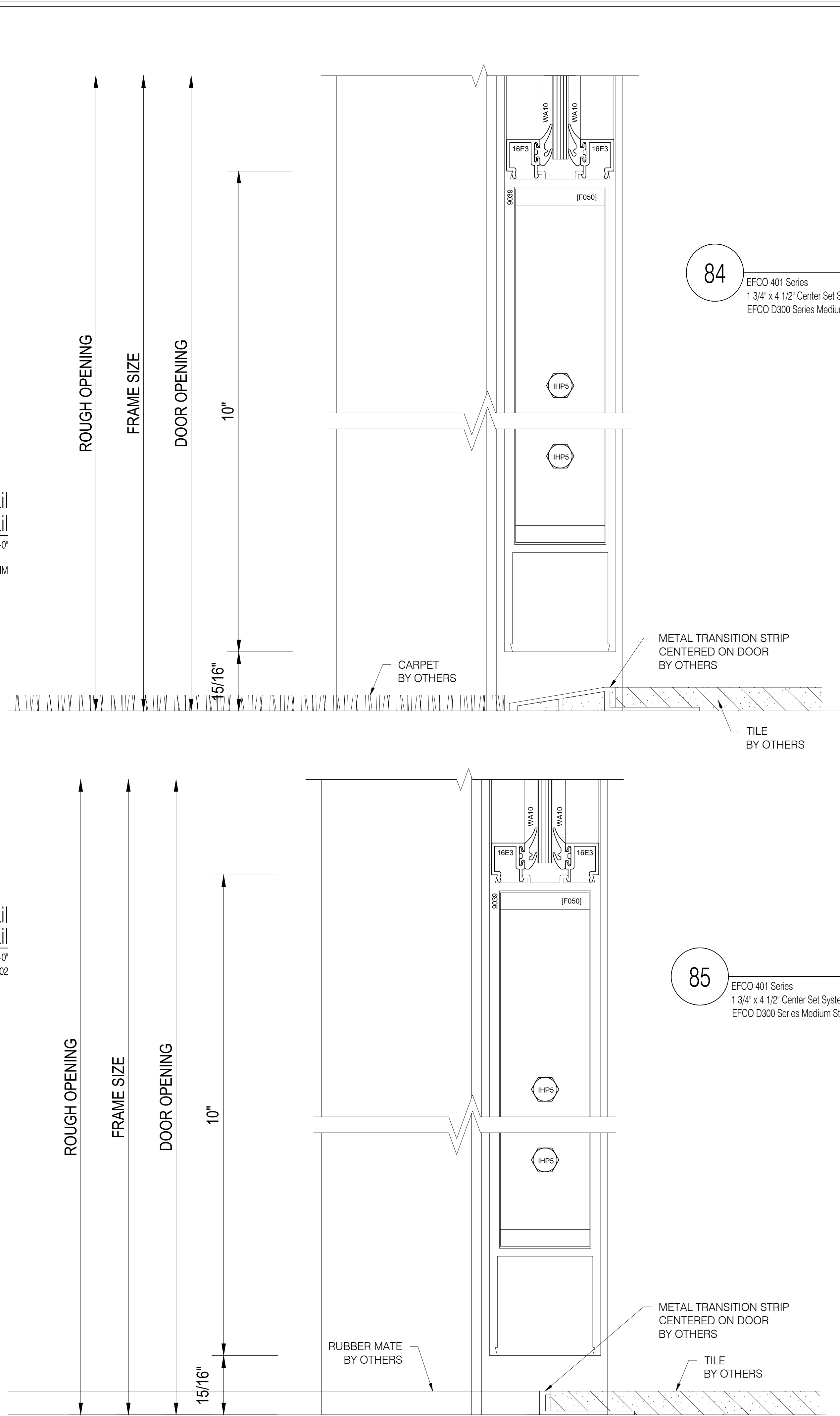

84 EFCO 401 Series  
1 3/4" x 4 1/2" Center Set System  
EFCO D300 Series Medium Stile Door  
Scale: 1'-0"=1'-0"  
Arch Ref: T1 / A-602

85 EFCO 401 Series  
1 3/4" x 4 1/2" Center Set System  
EFCO D300 Series Medium Stile Door  
Scale: 1'-0"=1'-0"  
Arch Ref: T3 / A-602

Bottom Rail Detail

Bottom Rail Detail

**IMPORTANT**  
These Shop Drawings are our interpretation of the contract documents. It shall be the responsibility of the General Contractor (or Construction Manager) to review these drawings for compliance with the design intent and Contract Documents. When these drawings are returned with "Approved", "Approved as Noted" or "Reviewed" stamped on them, it shall constitute the General Contractors (or Construction Managers) and Architects agreement that the Shop Drawings do comply with the design intent and the Contract Documents.

**DO NOT SCALE PLANS**  
Copying, Printing, Software and other processes required to produce these prints can stretch or shrink the actual paper or layout. Therefore, scaling of this drawing may be inaccurate. Contact the Glazing Contractor for any additional dimensions or clarifications.

Shop Drawings Prepared By



Charrette Studios Inc.  
23581 Donaldson Street  
Clinton Township, Michigan 48035  
P: 586-790-4329 | F: 586-790-4346

**CSI Project Information**  
Drawn By: Erica Domurat  
CSI Project No: 05092199

**Architect**  
QPK Design  
450 South Salina Street, Suite 500  
Syracuse, NY 13201-0029

**General Cntr. or Constuction Mgr.**  
Granger Construction Company  
6701 Manlius Center Road  
East Syracuse, NY 13057

No.	Date	Subject
1	06-22-18	First Submittal

**Project Name & Location**  
  
Dig Safely NY  
  
6706 Collamer Road  
East Syracuse, NY 13057  
Curtain Wall, Storefront & Glass Wall  
Shop Drawings

**Project Information**  
Project Manager: Paul Kelsch

**Drawing Title**  
Details  
Scale: As Noted

**Sheet Number**  
4.19

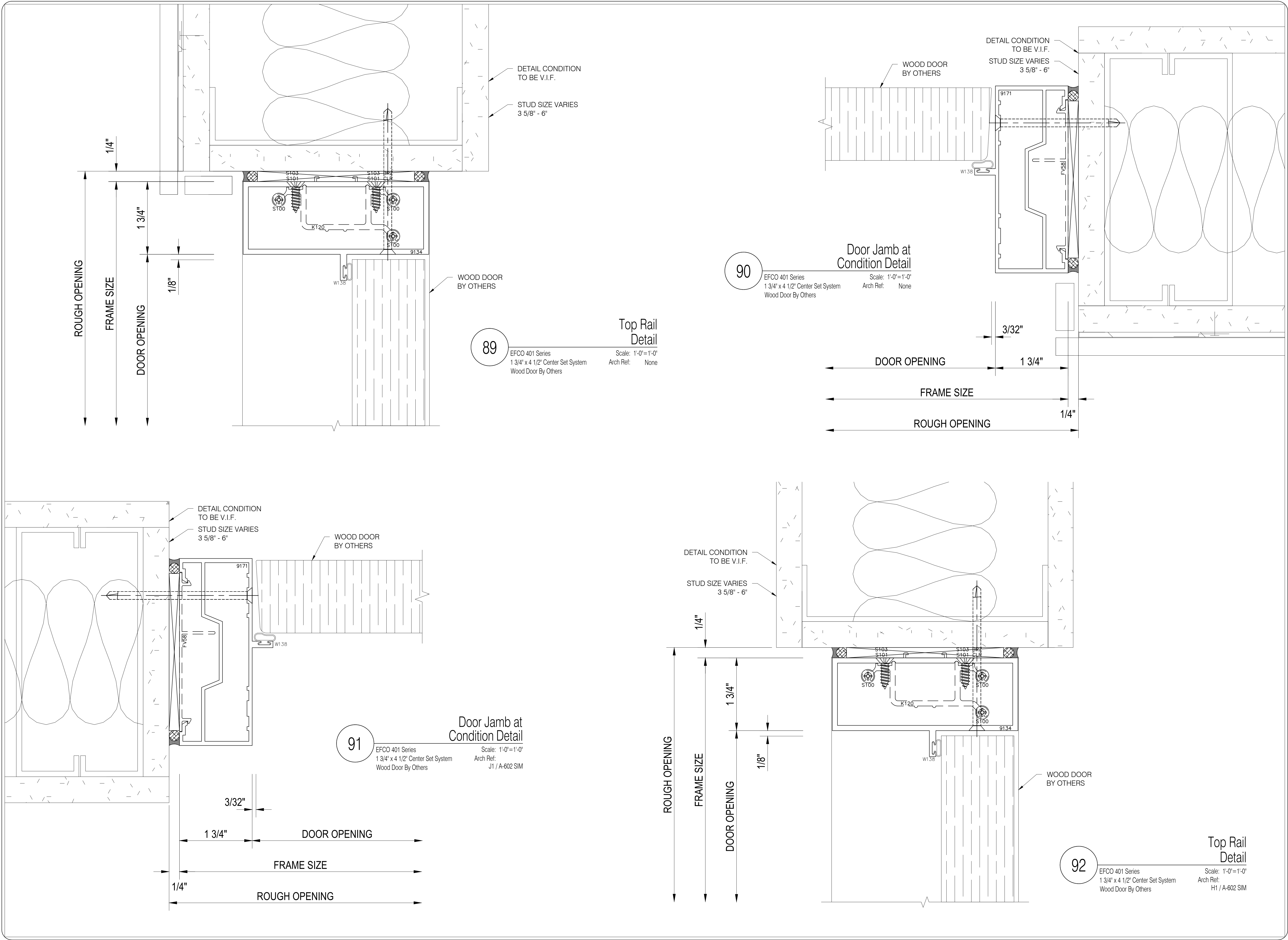

**FRONTIER GLASS Inc.**  
Your Source For Superior Glass Products And Services!  
(585) 235-0180 Fax (585) 235-0207  
• 175 Colvin St • Rochester • NY • 14611 •

IMPORTANT  
These Shop Drawings are our interpretation of the contract documents. It shall be the responsibility of the General Contractor (or Construction Manager) to review these drawings for compliance with the design intent and Contract Documents.  
When these drawings are returned with "Approved", "Approved as Noted" or "Reviewed" stamped on them, it shall constitute the General Contractors (or Construction Managers) and Architects agreement that the Shop Drawings do comply with the design intent and the Contract Documents.

DO NOT SCALE PLANS  
Copying, Printing, Software and other processes required to produce these prints can stretch or shrink the actual paper or layout.  
Therefore, scaling of this drawing may be inaccurate. Contact the Glazing Contractor for any additional dimensions or clarifications.

Shop Drawings Prepared By

**Charrette Studios, Inc.**

Charrette Studios Inc.  
23581 Donaldson Street  
Clinton Township, Michigan 48035  
P: 586-790-4329 | F: 586-790-4346

CSI Project Information

Drawn By: Erica Domurat  
CSI Project No: 05092199

Architect  
QPK Design  
450 South Salina Street, Suite 500  
Syracuse, NY 13201-0029

General Cntr. or Constuction Mgr.  
Granger Construction Company  
6701 Manlius Center Road  
East Syracuse, NY 13057

Issue & Revision Dates

No.	Date	Subject
1	06-22-18	First Submittal

Project Name & Location

Dig Safely NY  
6706 Collamer Road  
East Syracuse, NY 13057  
Curtain Wall, Storefront & Glass Wall  
Shop Drawings

Project Information

Project Manager: Paul Kelsch

Drawing Title

Details

Scale: As Noted

Sheet Number

4.20



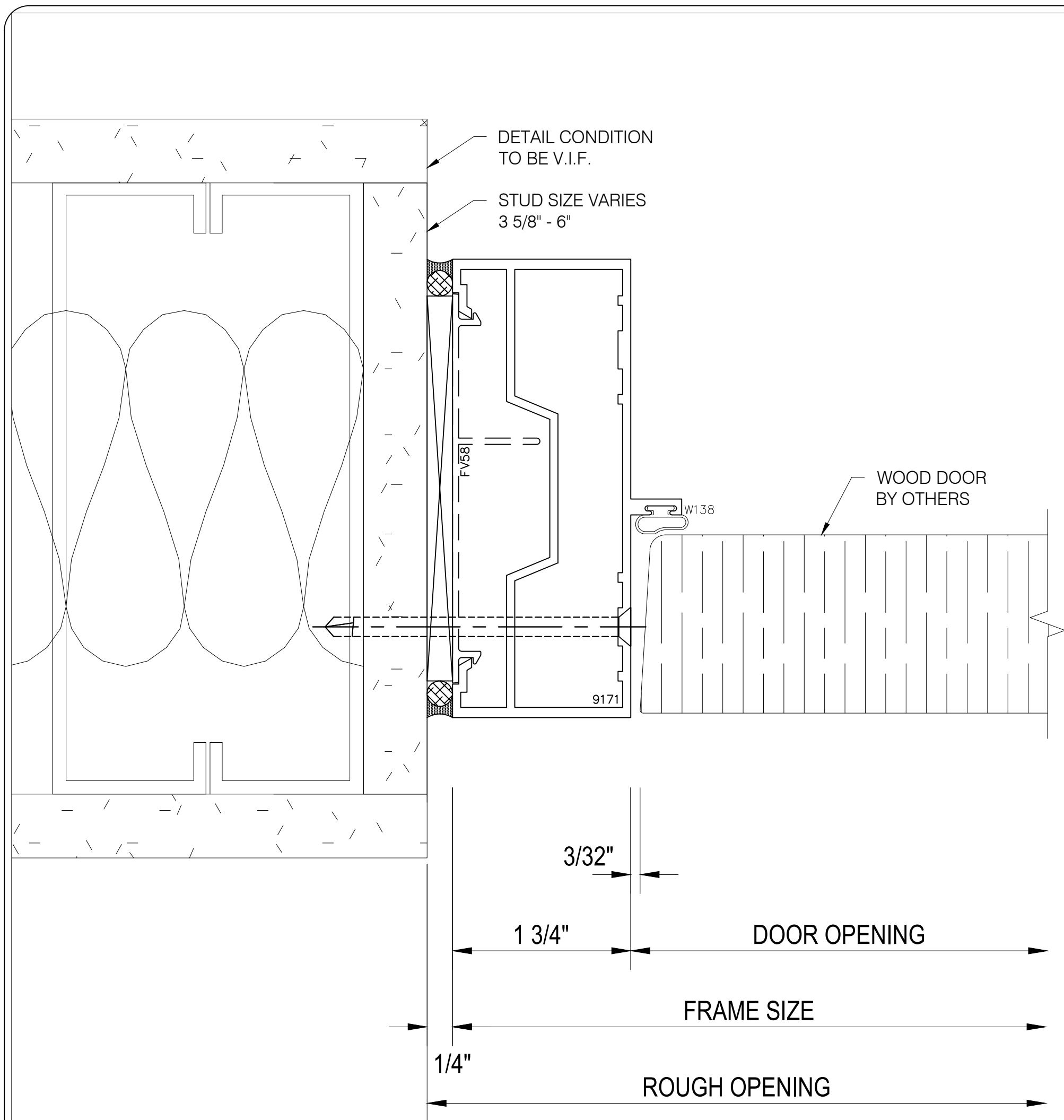

**93** Door Jamb at Condition Detail  
 EFCO 401 Series  
 1 3/4" x 4 1/2" Center Set System  
 Wood Door By Others  
 Scale: 1'-0"=1'-0"  
 Arch Ref: J1 / A-602 SIM

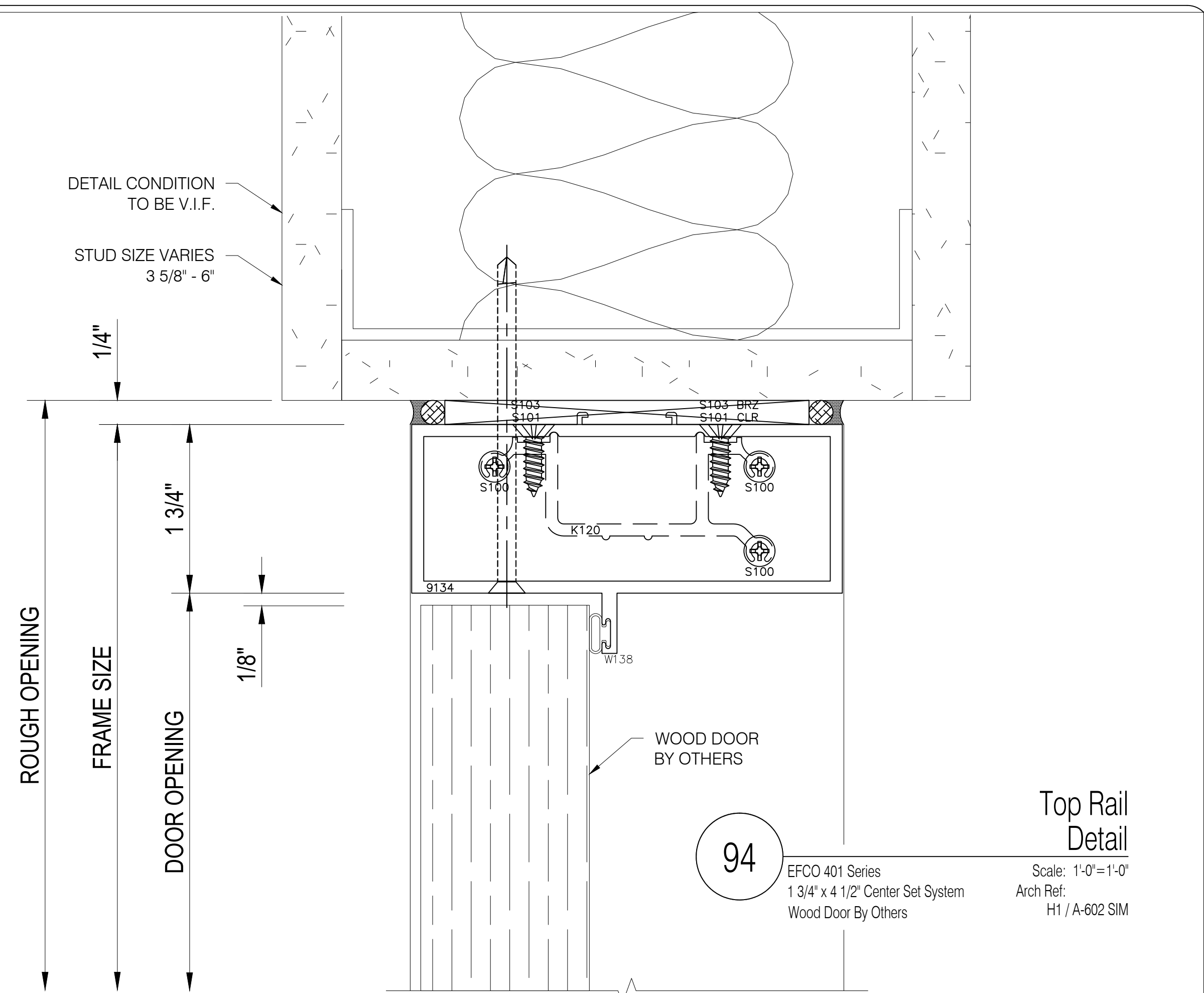

**94** Top Rail Detail  
 EFCO 401 Series  
 1 3/4" x 4 1/2" Center Set System  
 Wood Door By Others  
 Scale: 1'-0"=1'-0"  
 Arch Ref: H1 / A-602 SIM

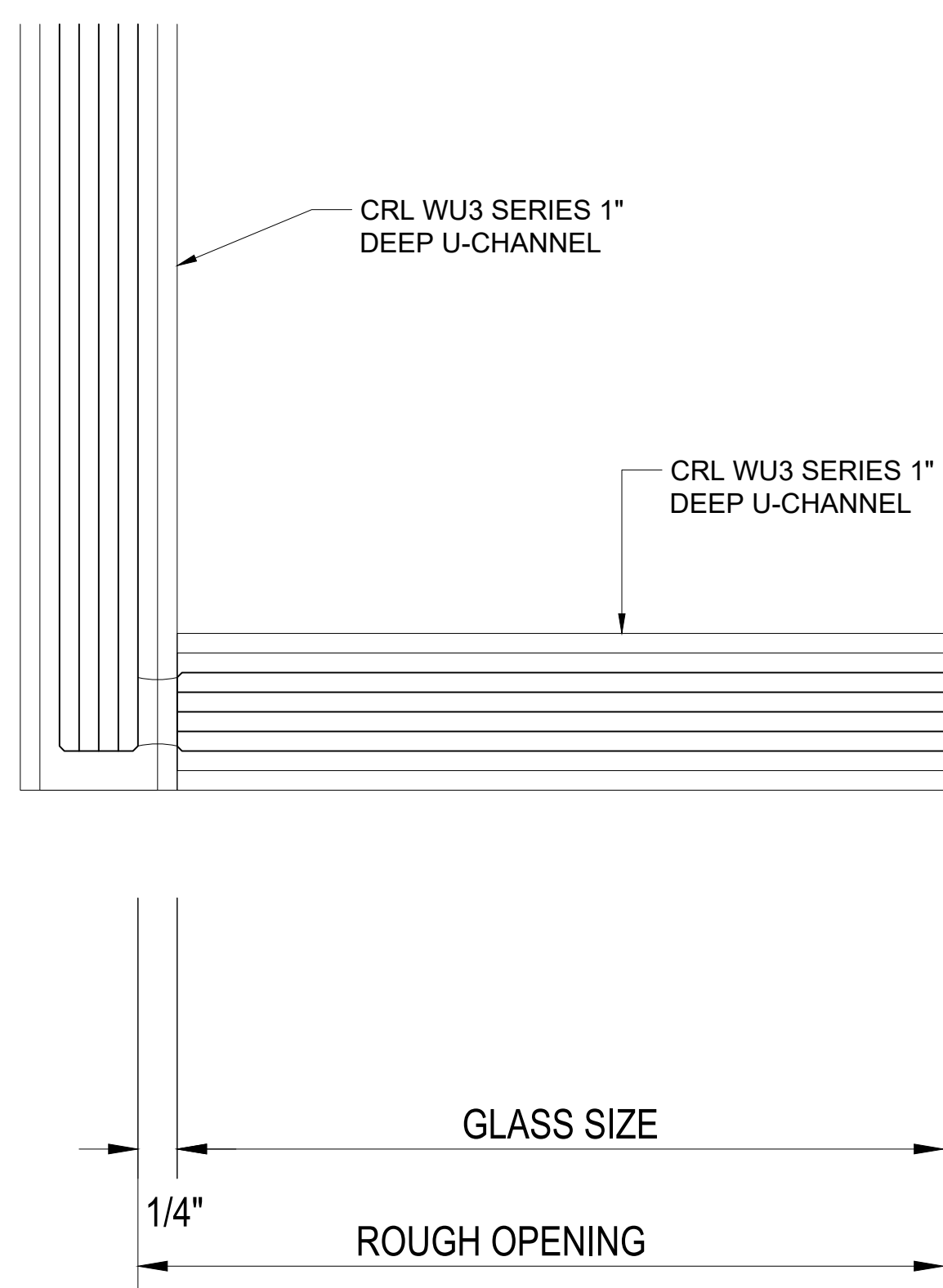

**95** Outside 90° Corner Detail  
 CR Laurence  
 U-Channel System  
 Scale: 1'-0"=1'-0"  
 Arch Ref: None

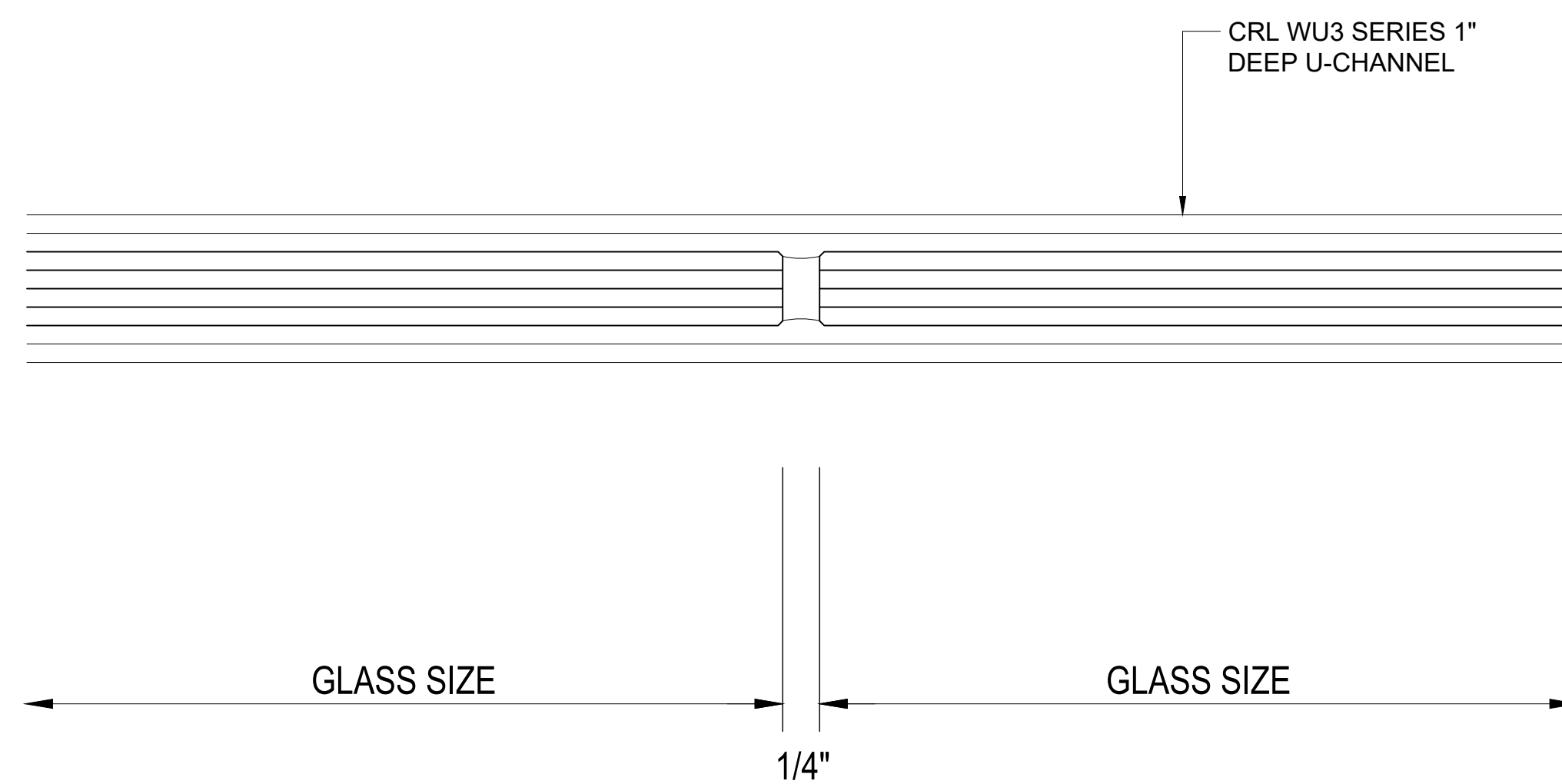

**96** Horizontal Detail  
 CR Laurence  
 U-Channel System  
 Scale: 1'-0"=1'-0"  
 Arch Ref: None

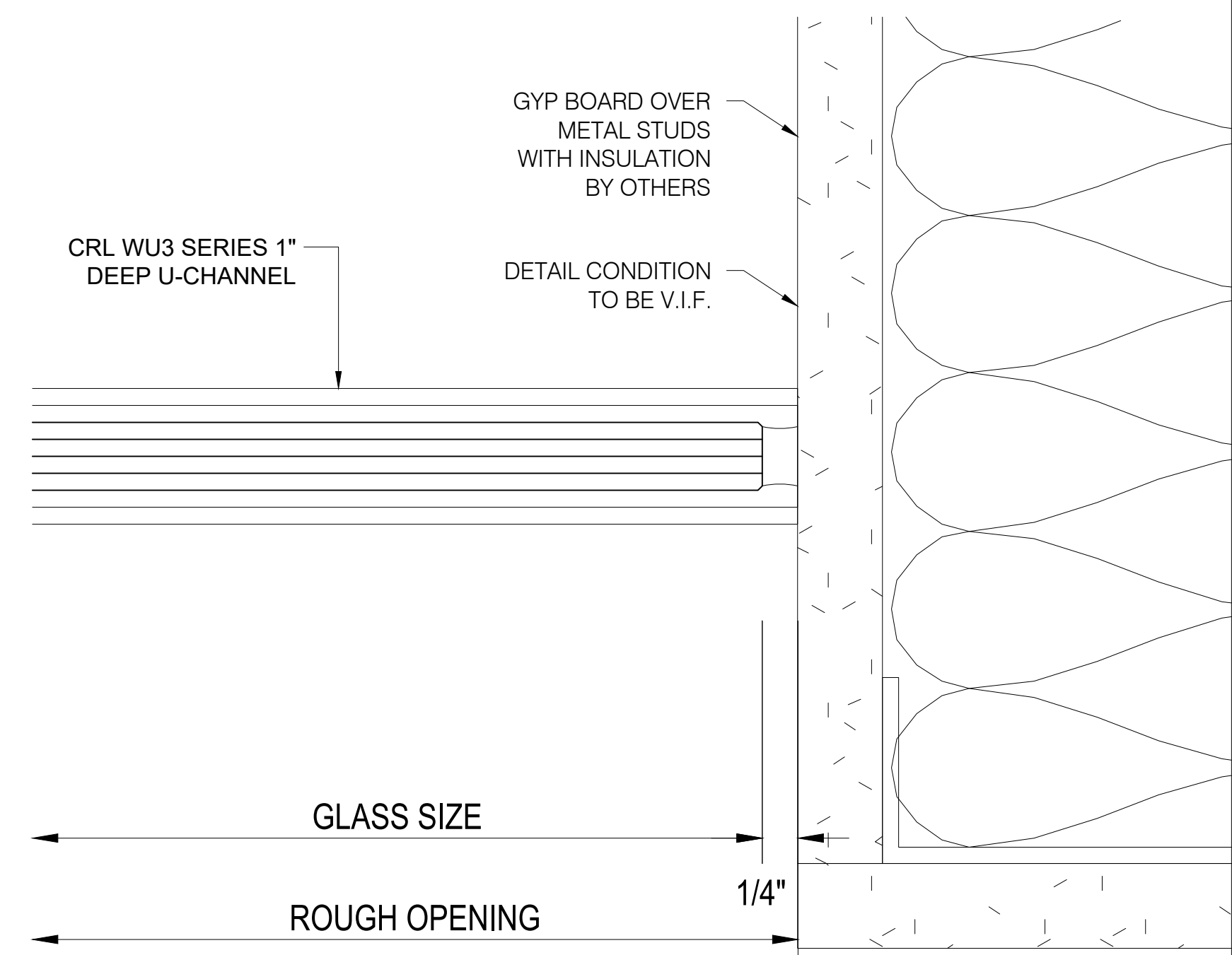

**97** Jamb Detail  
 CR Laurence  
 U-Channel System  
 Scale: 1'-0"=1'-0"  
 Arch Ref: D2 / A-607 SIM

**FRONTIER GLASS Inc.**  
 Your Source For Superior Glass Products And Services!  
 (585) 235-0180 Fax (585) 235-0207  
 • 175 Colvin St • Rochester • NY • 14611 •

**IMPORTANT**  
 These Shop Drawings are our interpretation of the contract documents. It shall be the responsibility of the General Contractor (or Construction Manager) to review these drawings for compliance with the design intent and Contract Documents. When these drawings are returned with "Approved", "Approved as Noted" or "Reviewed" stamped on them, it shall constitute the General Contractors (or Construction Managers) and Architects agreement that the Shop Drawings do comply with the design intent and the Contract Documents.

**DO NOT SCALE PLANS**  
 Copying, Printing, Software and other processes required to produce these prints can stretch or shrink the actual paper or layout. Therefore, scaling of this drawing may be inaccurate. Contact the Glazing Contractor for any additional dimensions or clarifications.

Shop Drawings Prepared By



Charrette Studios Inc.  
 23581 Donaldson Street  
 Clinton Township, Michigan 48035  
 P: 586-790-4329 | F: 586-790-4346

**CSI Project Information**  
 Drawn By: Erica Domurat  
 CSI Project No: 05092199

**Architect**  
 QPK Design  
 450 South Salina Street, Suite 500  
 Syracuse, NY 13201-0029

**General Cntr. or Constuction Mgr.**  
 Granger Construction Company  
 6701 Manlius Center Road  
 East Syracuse, NY 13057

**Issue & Revision Dates**  

No.	Date	Subject
1	06-22-18	First Submittal

**Project Name & Location**  
 Dig Safely NY  
 6706 Collamer Road  
 East Syracuse, NY 13057  
 Curtain Wall, Storefront & Glass Wall Shop Drawings

**Project Information**  
 Project Manager: Paul Kelsch

**Drawing Title**  
 Details  
 Scale: As Noted

**Sheet Number**  
 4.21

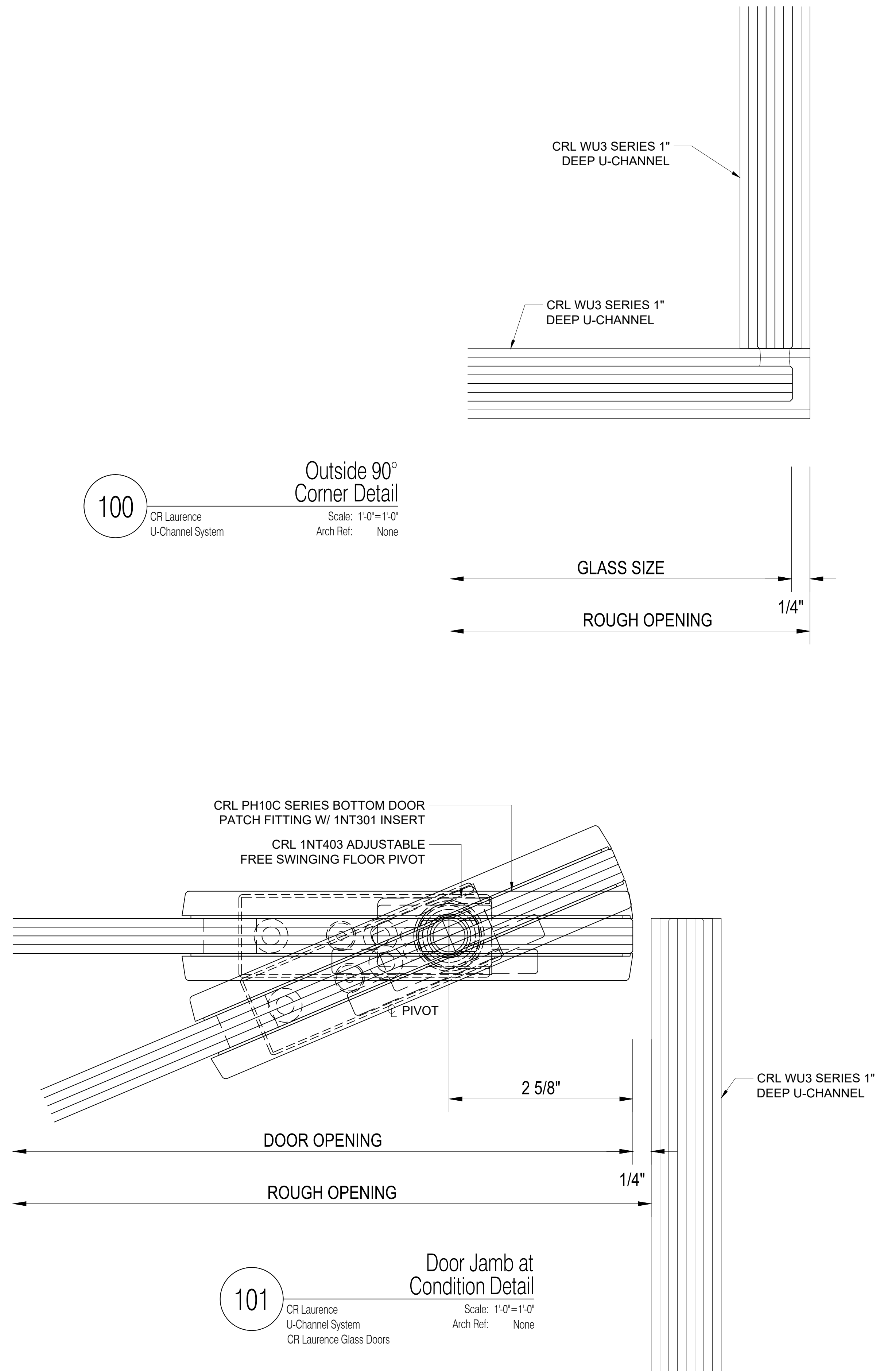
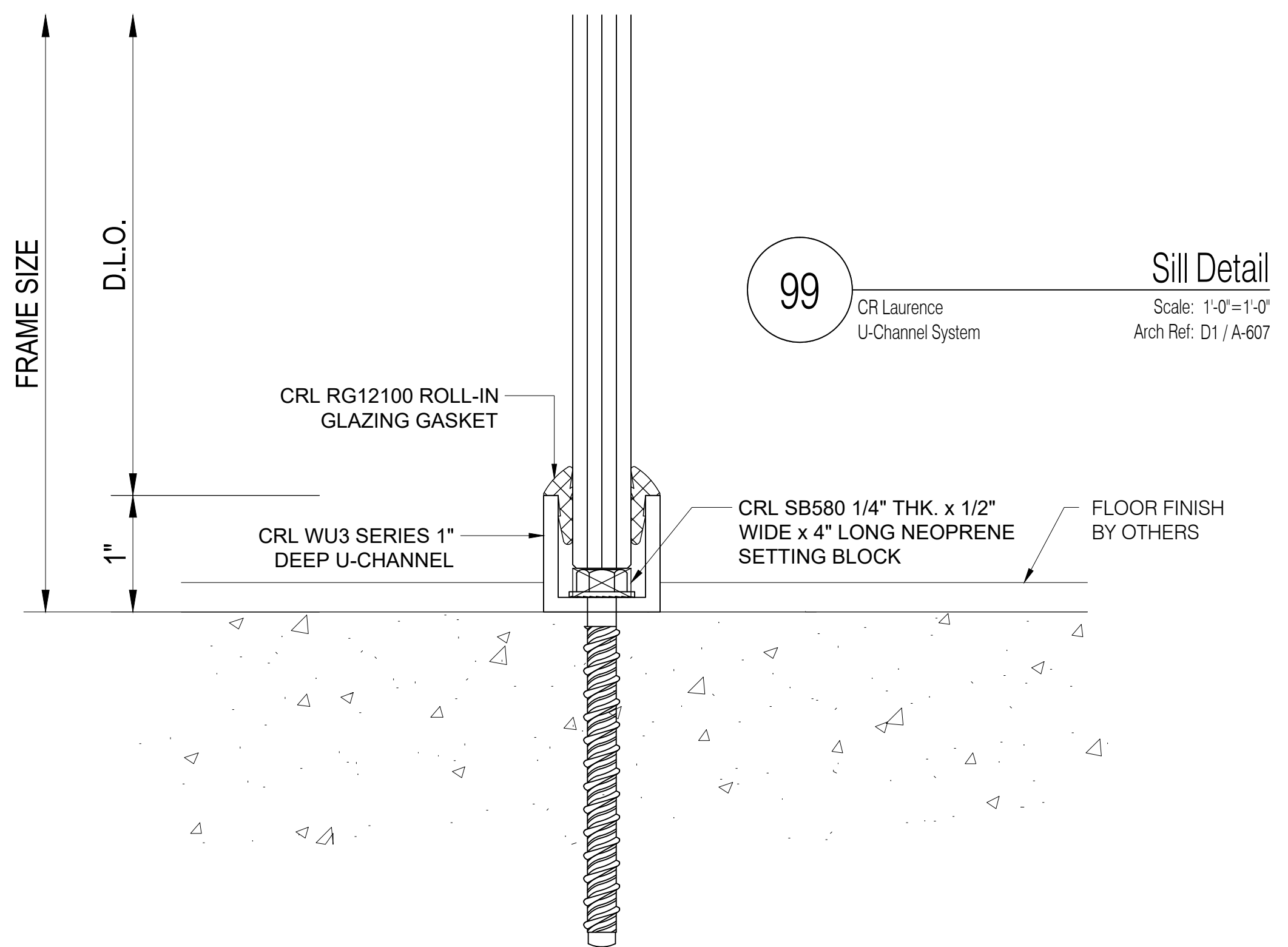
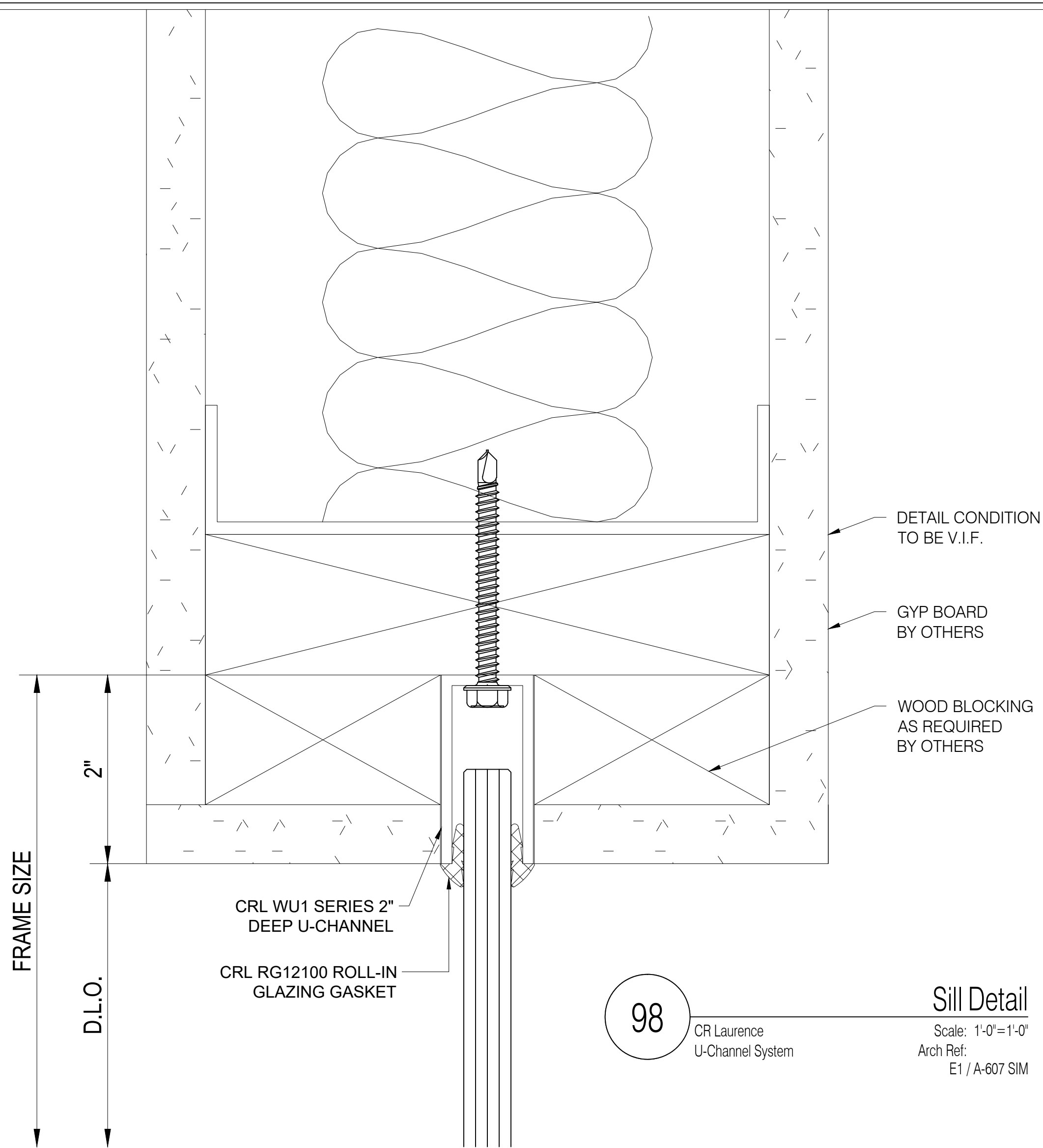

**FRONTIER  
GLASS Inc.**  
Your Source For Superior Glass Products And Services!  
**(585) 235-0180 Fax (585) 235-0207**  
• 175 Colvin St • Rochester • NY • 14611 •

**IMPORTANT**  
These Shop Drawings are our interpretation of the contract documents. It shall be the responsibility of the General Contractor (or Construction Manager) to review these drawings for compliance with the design intent and Contract Documents. When these drawings are returned with "Approved", "Approved as Noted" or "Reviewed" stamped on them, it shall constitute the General Contractors (or Construction Managers) and Architects agreement that the Shop Drawings do comply with the design intent and the Contract Documents.

**DO NOT SCALE PLANS**  
Copying, Printing, Software and other processes required to produce these prints can stretch or shrink the actual paper or layout. Therefore, scaling of this drawing may be inaccurate. Contact the Glazing Contractor for any additional dimensions or clarifications.

Shop Drawings Prepared By



Charrette Studios Inc.  
23581 Donaldson Street  
Clinton Township, Michigan 48035  
P: 586-790-4329 | F: 586-790-4346

**CSI Project Information**  
Drawn By: Erica Domurat  
CSI Project No: 05092199

**Architect**  
QPK Design  
450 South Salina Street, Suite 500  
Syracuse, NY 13201-0029

**General Cntr. or Constuction Mgr.**  
Granger Construction Company  
6701 Manlius Center Road  
East Syracuse, NY 13057

**Issue & Revision Dates**  

No.	Date	Subject
1	06-22-18	First Submittal

**Project Name & Location**  
  
Dig Safely NY  
  
6706 Collamer Road  
East Syracuse, NY 13057  
Curtain Wall, Storefront & Glass Wall  
Shop Drawings

**Project Information**  
Project Manager: Paul Kelsch

**Drawing Title**  
Details  
Scale: As Noted

**Sheet Number**  
4.22



FRAME SIZE  
DOOR OPENING  
1 3/4"

CRL PH20A SERIES TOP  
DOOR PATCH FITTING  
W/ 1NT303 INSERT

102

CR Laurence  
U-Channel System  
CR Laurence Glass Doors

Top Rail  
Detail

Scale: 1'-0"=1'-0"  
Arch Ref:  
E1 / A-607 SIM

FRAME SIZE  
DOOR OPENING  
3/8"

CRL PH10C SERIES  
BOTTOM DOOR PATCH  
FITTING W/ 1NT301 INSERT

103

CR Laurence  
U-Channel System  
CR Laurence Glass Doors

Bottom Rail  
Detail

Scale: 1'-0"=1'-0"  
Arch Ref: D1 / A-607

CRL 1NT403 ADJUSTABLE  
FREE SWINGING  
FLOOR PIVOT

FLOOR FINISH  
BY OTHERS

105

CR Laurence  
U-Channel System  
CR Laurence Glass Doors

Door Jamb at  
Condition Detail

Scale: 1'-0"=1'-0"  
Arch Ref:  
D2 / A-607 SIM

DOOR OPENING

ROUGH OPENING

DETAIL CONDITION  
TO BE V.I.F.

GYP BOARD OVER  
METAL STUDS  
WITH INSULATION  
BY OTHERS

104

CR Laurence  
U-Channel System  
CR Laurence Glass Doors

Door Jamb at  
Condition Detail

Scale: 1'-0"=1'-0"  
Arch Ref:  
D2 / A-607 SIM

2 5/8"

DOOR OPENING

ROUGH OPENING

PIVOT

CRL PH10C SERIES BOTTOM DOOR  
PATCH FITTING W/ 1NT301 INSERT

CRL 1NT403 ADJUSTABLE  
FREE SWINGING FLOOR PIVOT

DETAIL CONDITION  
TO BE V.I.F.

GYP BOARD OVER  
METAL STUDS  
WITH INSULATION  
BY OTHERS

CRL PH10C SERIES BOTTOM DOOR  
PATCH FITTING W/ 1NT301 INSERT

CRL 1NT403 ADJUSTABLE  
FREE SWINGING FLOOR PIVOT

PIVOT

2 5/8"

1/4"

**FRONTIER  
GLASS Inc.**  
Your Source For Superior Glass Products And Services!  
**(585) 235-0180 Fax (585) 235-0207**  
• 175 Colvin St • Rochester • NY • 14611 •

**IMPORTANT**  
These Shop Drawings are our interpretation of the contract documents. It shall be the responsibility of the General Contractor (or Construction Manager) to review these drawings for compliance with the design intent and Contract Documents. When these drawings are returned with "Approved", "Approved as Noted" or "Reviewed" stamped on them, it shall constitute the General Contractors (or Construction Managers) and Architects agreement that the Shop Drawings do comply with the design intent and the Contract Documents.

**DO NOT SCALE PLANS**  
Copying, Printing, Software and other processes required to produce these prints can stretch or shrink the actual paper or layout. Therefore, scaling of this drawing may be inaccurate. Contact the Glazing Contractor for any additional dimensions or clarifications.

Shop Drawings Prepared By



Charrette Studios Inc.  
23581 Donaldson Street  
Clinton Township, Michigan 48035  
P: 586-790-4329 | F: 586-790-4346

CSI Project Information

Drawn By: Erica Domurat  
CSI Project No: 05092199

Architect  
QPK Design  
450 South Salina Street, Suite 500  
Syracuse, NY 13201-0029

General Cntr. or Constuction Mgr.  
Granger Construction Company  
6701 Manlius Center Road  
East Syracuse, NY 13057

No.	Date	Subject
1	06-22-18	First Submittal

Project Name & Location

Dig Safely NY  
6706 Collamer Road  
East Syracuse, NY 13057  
Curtain Wall, Storefront & Glass Wall  
Shop Drawings

Project Information

Project Manager: Paul Kelsch

Drawing Title  
Details

Scale: As Noted

Sheet Number  
4.23



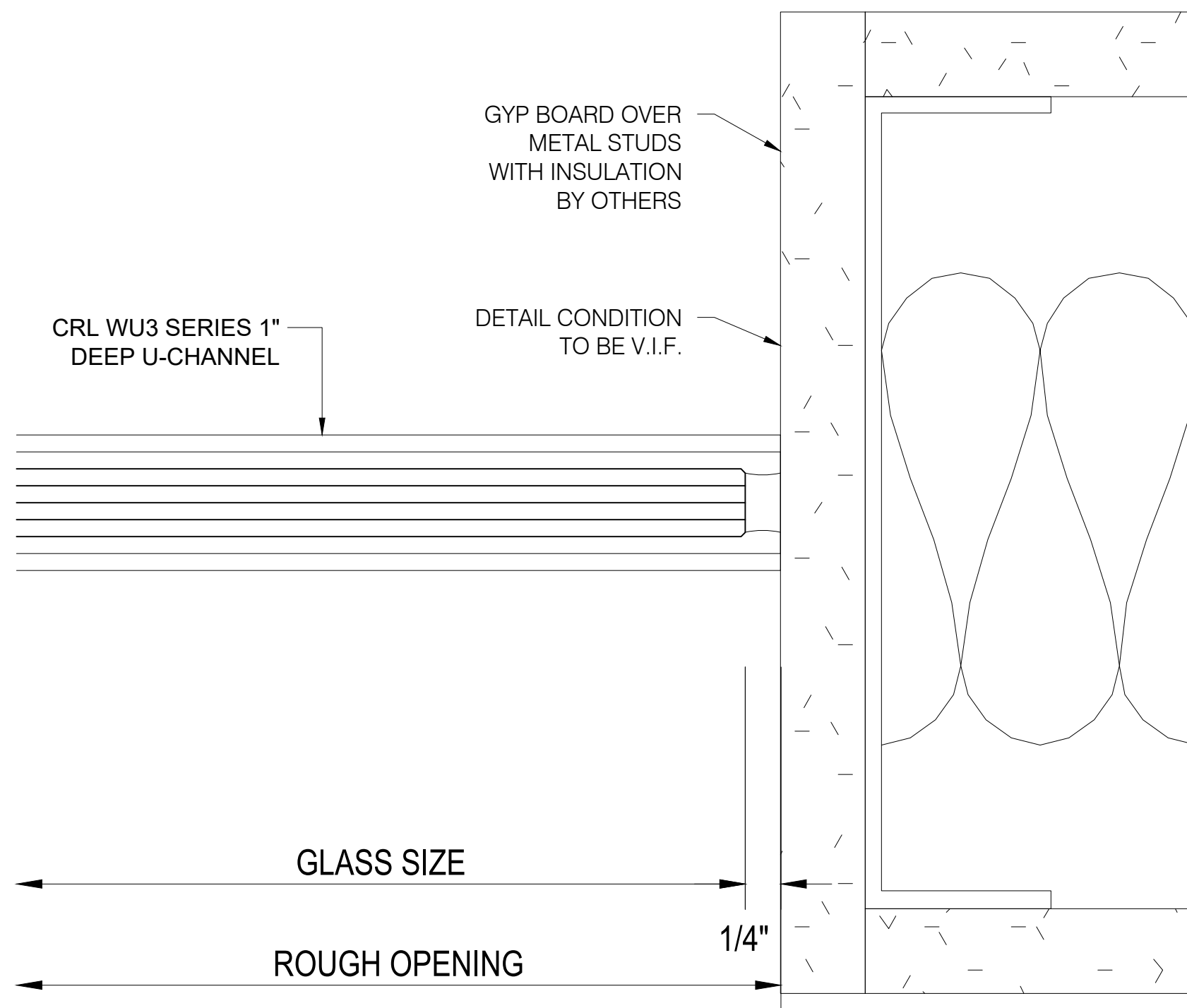

106 Jamb Detail  
CR Laurence  
U-Channel System  
Scale: 1'-0"=1'-0"  
Arch Ref: D2 / A-607 SIM

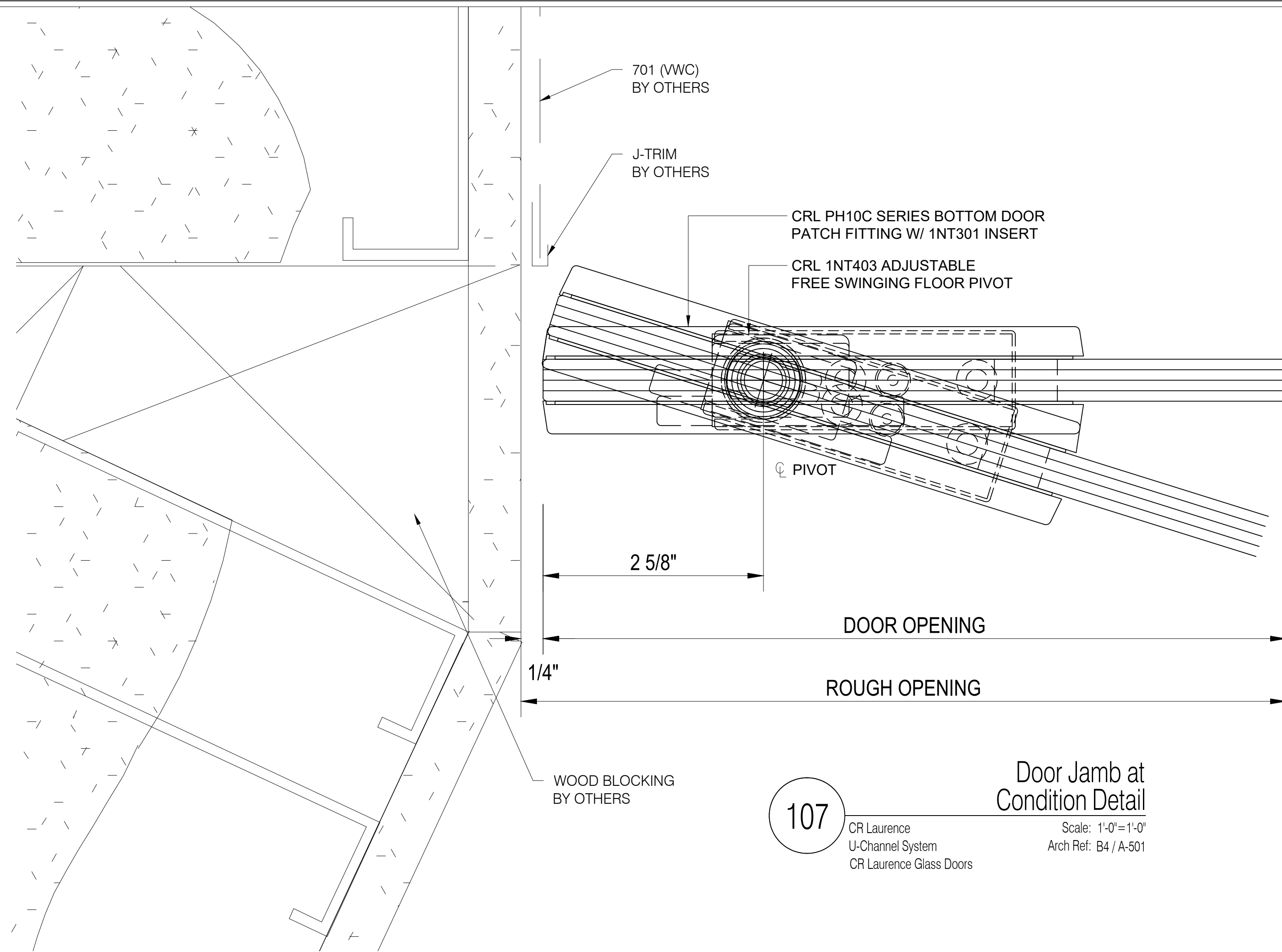

107 Door Jamb at Condition Detail  
CR Laurence  
U-Channel System  
CR Laurence Glass Doors  
Scale: 1'-0"=1'-0"  
Arch Ref: B4 / A-501

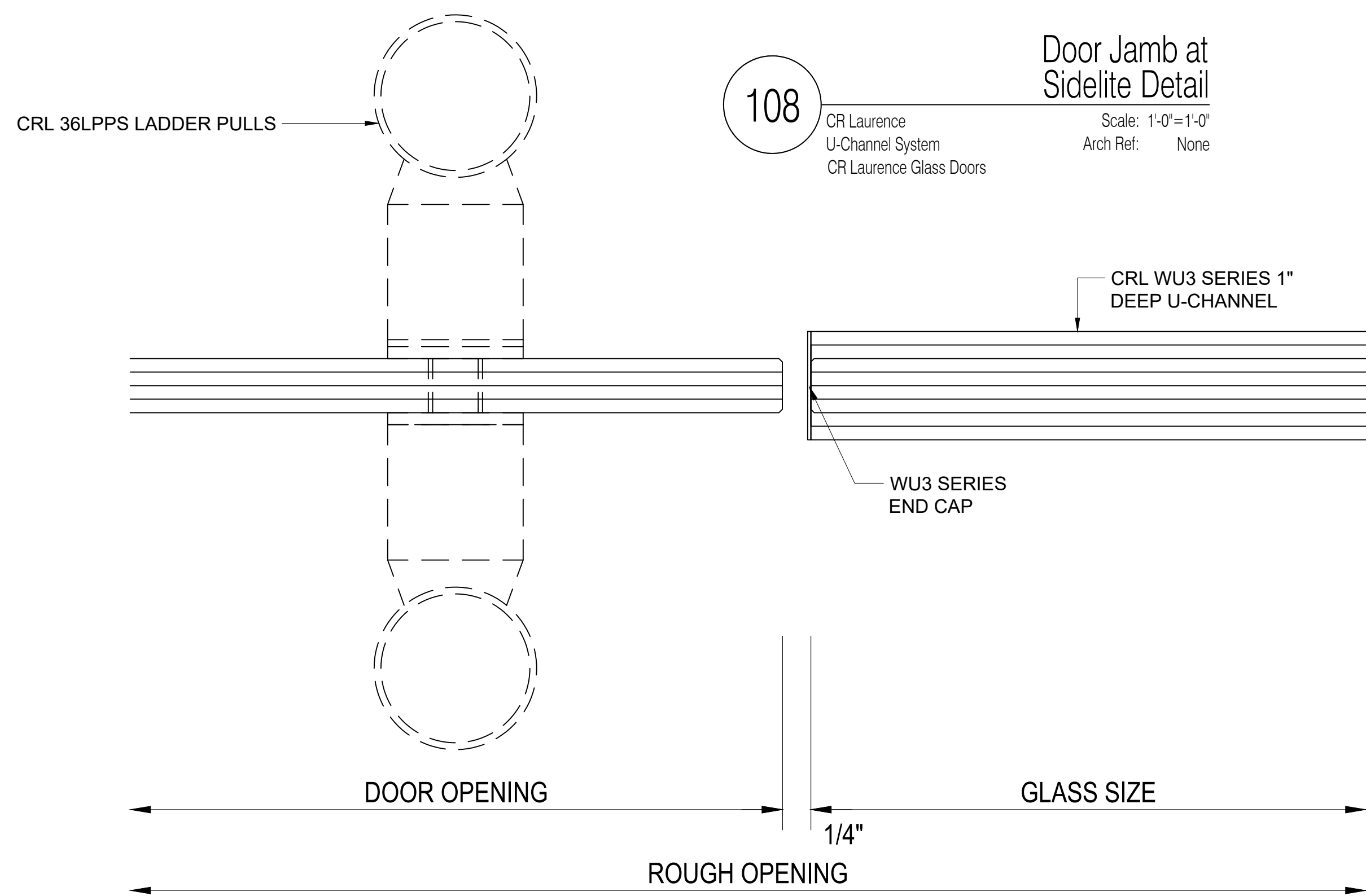

108 Door Jamb at Sidelite Detail  
CR Laurence  
U-Channel System  
CR Laurence Glass Doors  
Scale: 1'-0"=1'-0"  
Arch Ref: None

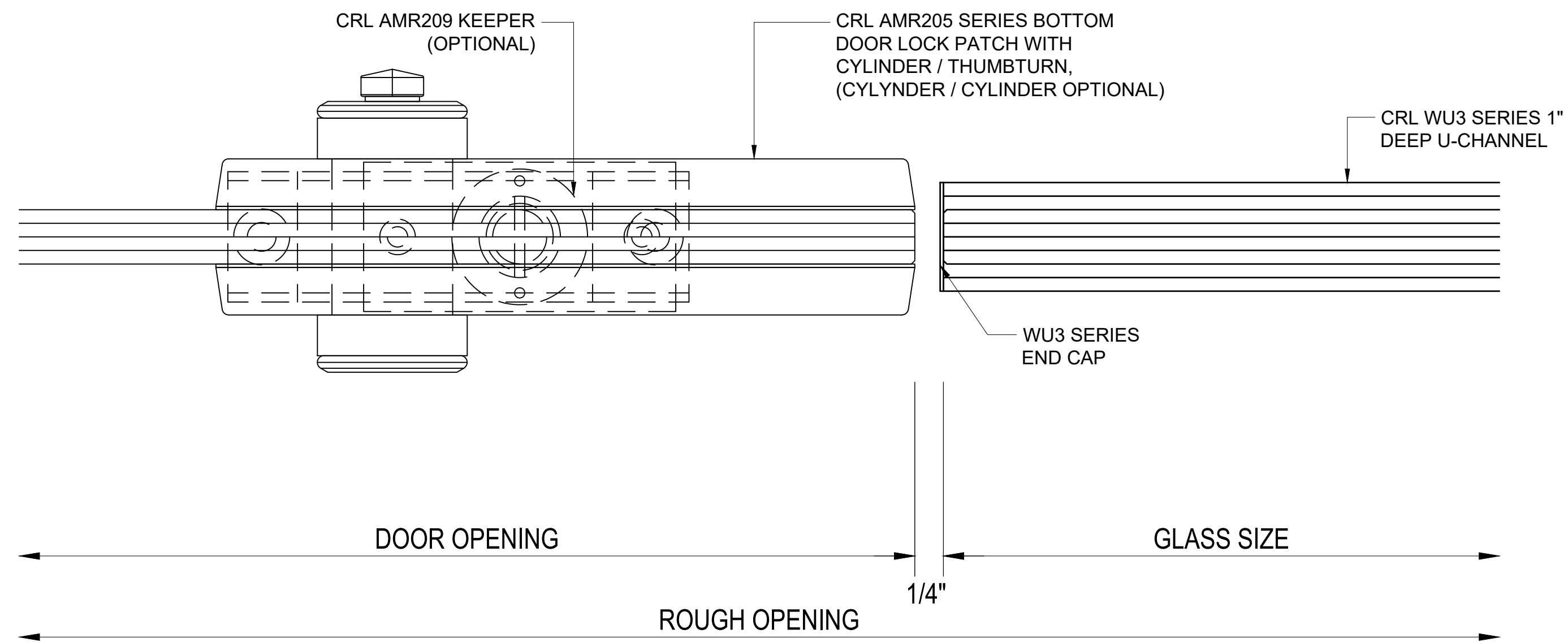

109 Door Jamb at Sidelite Detail  
CR Laurence  
U-Channel System  
CR Laurence Glass Doors  
Scale: 1'-0"=1'-0"  
Arch Ref: None

**FRONTIER  
GLASS Inc.**  
Your Source For Superior Glass Products And Services!  
**(585) 235-0180 Fax (585) 235-0207**  
• 175 Colvin St • Rochester • NY • 14611 •

**IMPORTANT**  
These Shop Drawings are our interpretation of the contract documents. It shall be the responsibility of the General Contractor (or Construction Manager) to review these drawings for compliance with the design intent and Contract Documents. When these drawings are returned with "Approved", "Approved as Noted" or "Reviewed" stamped on them, it shall constitute the General Contractors (or Construction Managers) and Architects agreement that the Shop Drawings do comply with the design intent and the Contract Documents.

**DO NOT SCALE PLANS**  
Copying, Printing, Software and other processes required to produce these prints can stretch or shrink the actual paper or layout. Therefore, scaling of this drawing may be inaccurate. Contact the Glazing Contractor for any additional dimensions or clarifications.

Shop Drawings Prepared By



Charrette Studios Inc.  
23581 Donaldson Street  
Clinton Township, Michigan 48035  
P: 586-790-4329 | F: 586-790-4346

CSI Project Information

Drawn By: Erica Domurat  
CSI Project No: 05092199

Architect  
QPK Design

450 South Salina Street, Suite 500  
Syracuse, NY 13201-0029

General Cntr. or Constuction Mgr.  
Granger Construction Company  
6701 Manlius Center Road  
East Syracuse, NY 13057

No.	Date	Subject
1	06-22-18	First Submittal

Project Name & Location

Dig Safely NY  
6706 Collamer Road  
East Syracuse, NY 13057  
Curtain Wall, Storefront & Glass Wall  
Shop Drawings

Project Information

Project Manager: Paul Kelsch

Drawing Title  
Details

Scale: As Noted

Sheet Number

4.24



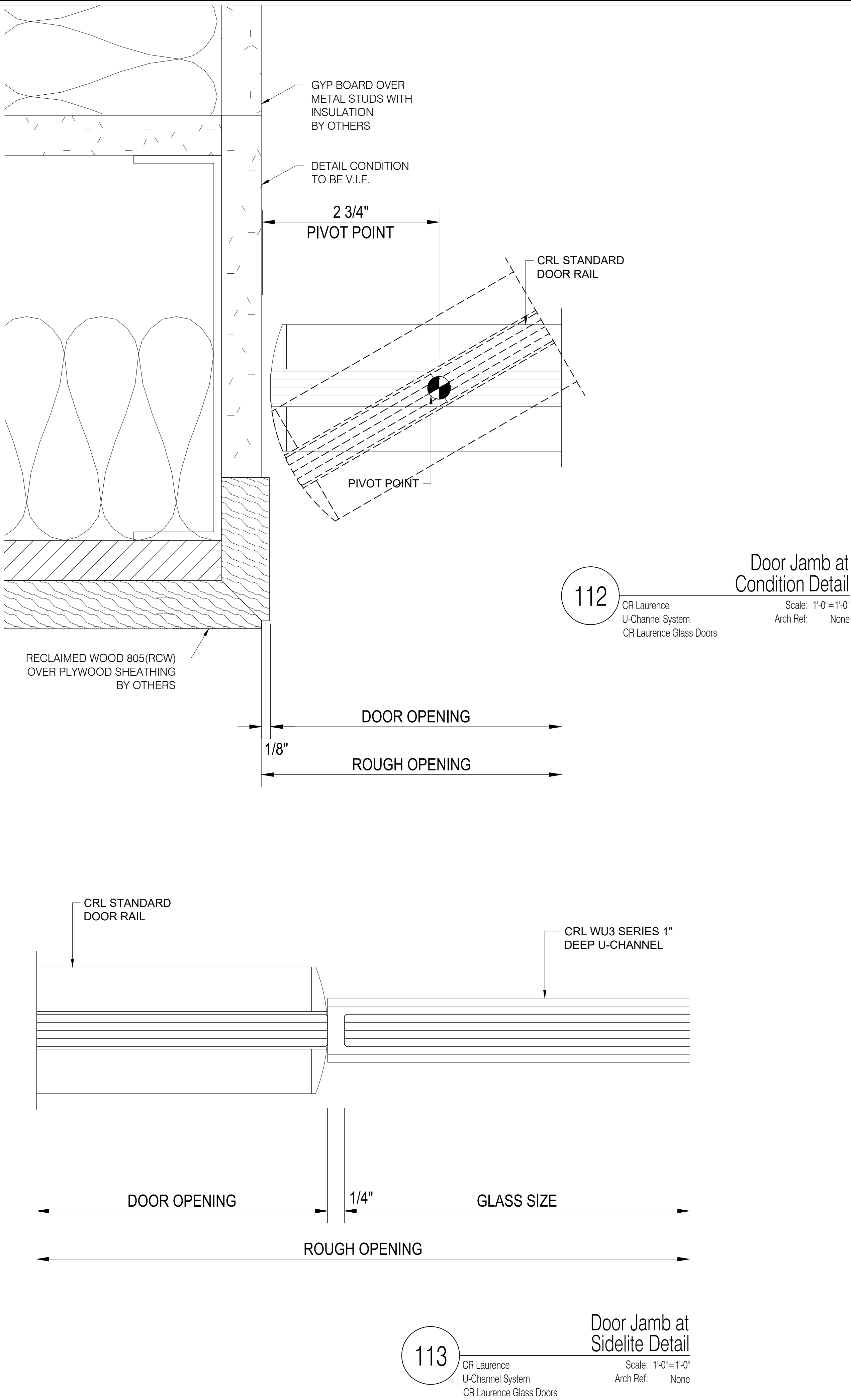
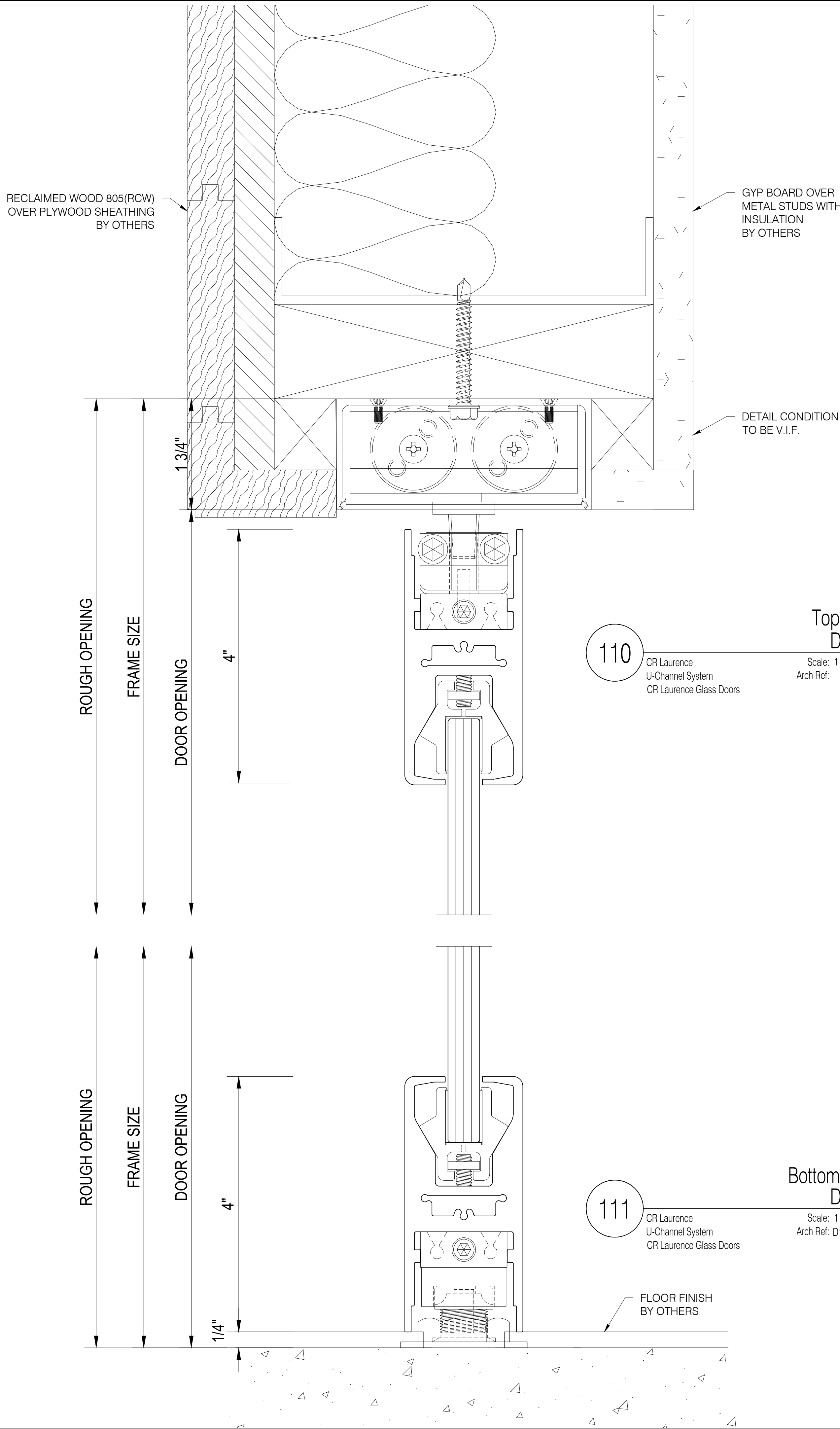

**IMPORTANT**  
These Shop Drawings are our interpretation of the contract documents. It shall be the responsibility of the General Contractor (or Construction Manager) to review these drawings for compliance with the design intent and Contract Documents. When these drawings are returned with "Approved", "Approved as Noted" or "Reviewed" stamped on them, it shall constitute the General Contractors (or Construction Managers) and Architects agreement that the Shop Drawings do comply with the design intent and the Contract Documents.

**DO NOT SCALE PLANS**  
Copying, Printing, Software and other processes required to produce these prints can stretch or shrink the actual paper or layout. Therefore, scaling of this drawing may be inaccurate. Contact the Glazing Contractor for any additional dimensions or clarifications.

Shop Drawings Prepared By



Charrette Studios Inc.  
23581 Donaldson Street  
Clinton Township, Michigan 48035  
P: 586-790-4329 | F: 586-790-4346

**CSI Project Information**  
Drawn By: Erica Domurat  
CSI Project No: 05092199

**Architect**  
QPK Design  
450 South Salina Street, Suite 500  
Syracuse, NY 13201-0029

**General Cntr. or Constuction Mgr.**  
Granger Construction Company  
6701 Manlius Center Road  
East Syracuse, NY 13057

Issue & Revision Dates		
No.	Date	Subject
1	06-22-18	First Submittal

**Project Name & Location**

Dig Safely NY  
6706 Collamer Road  
East Syracuse, NY 13057

Curtain Wall, Storefront & Glass Wall  
Shop Drawings

**Project Information**  
Project Manager: Paul Kelsch

**Drawing Title**  
Details

Scale: As Noted

**Sheet Number**

4.25

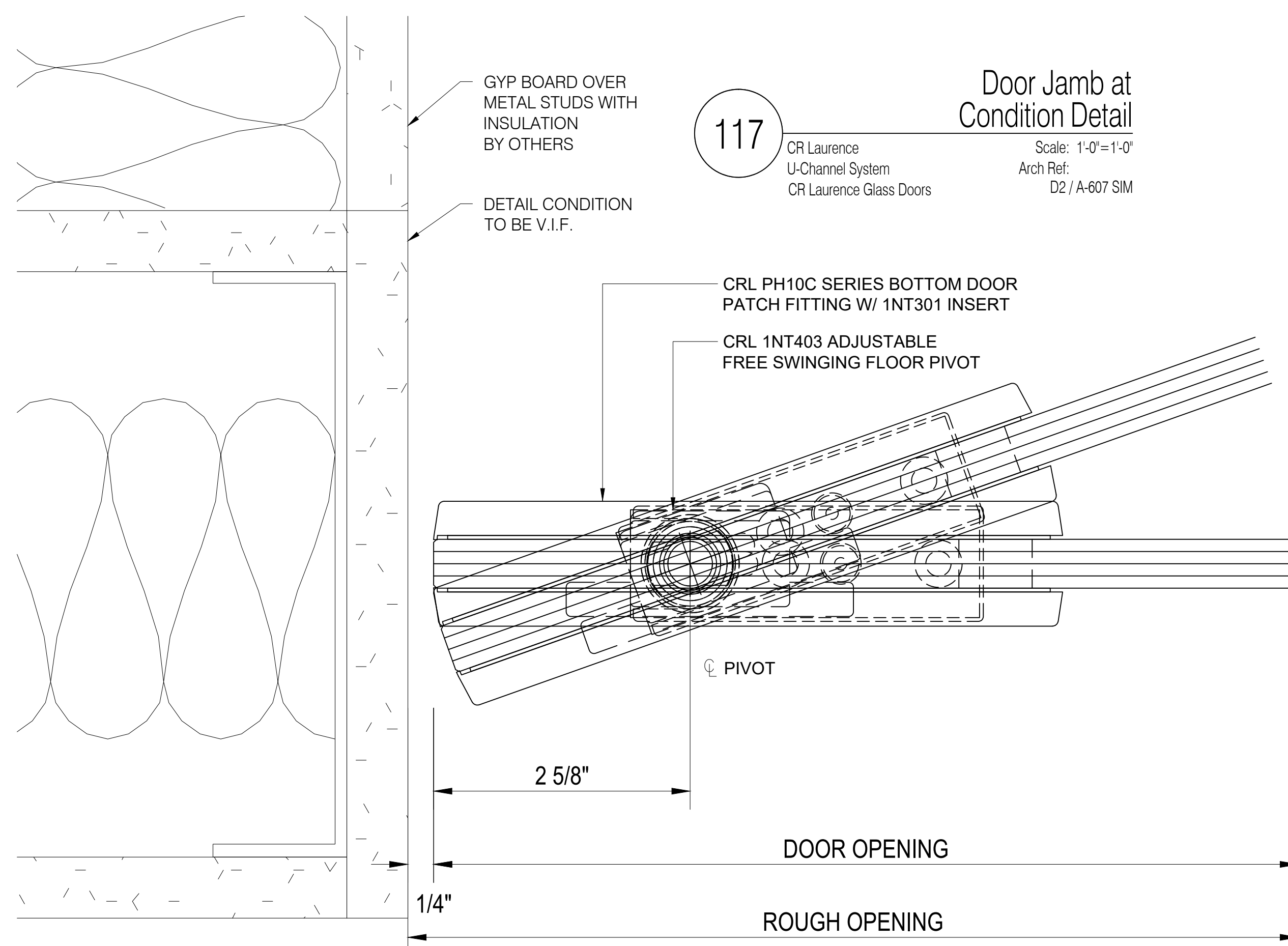
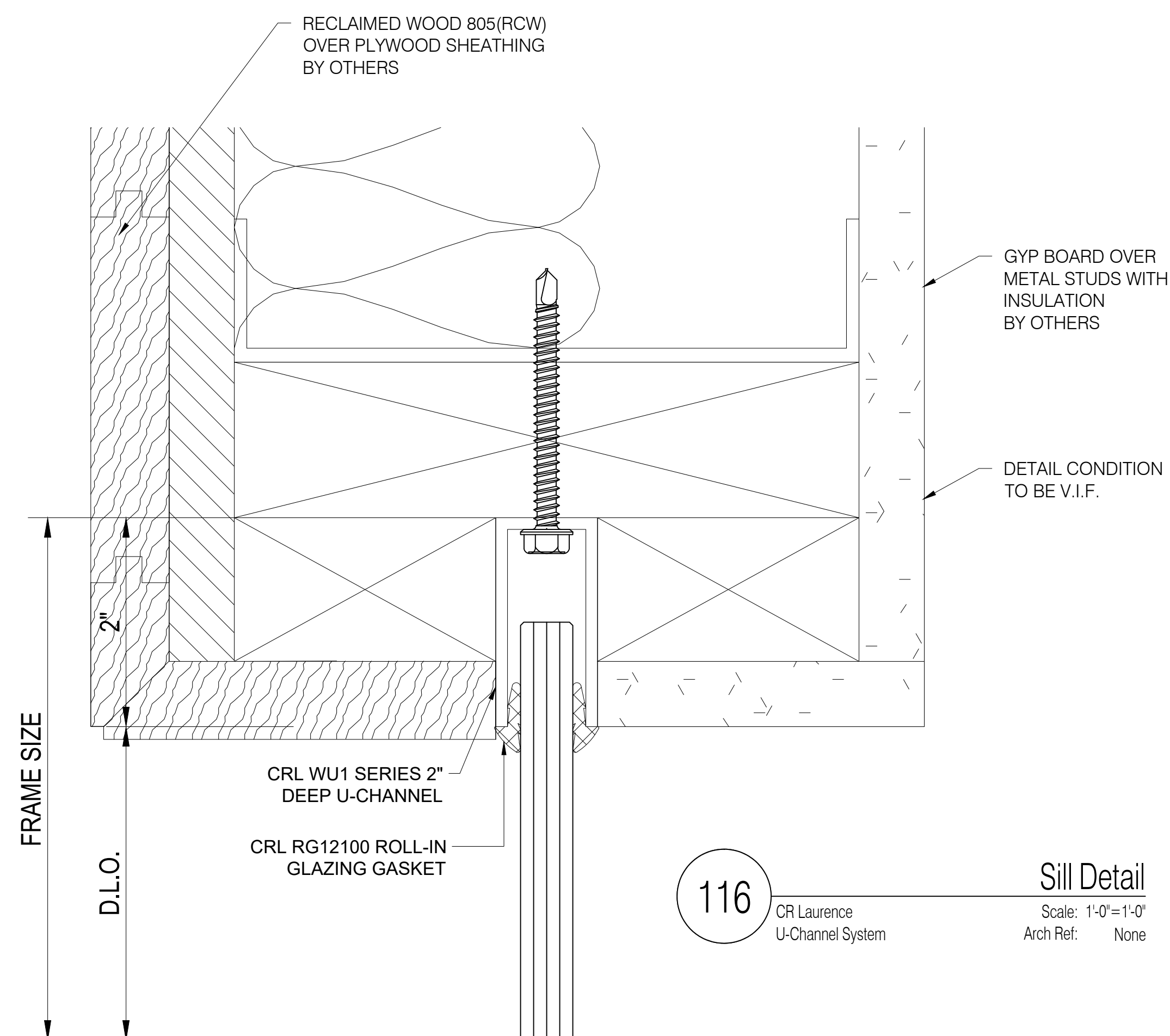
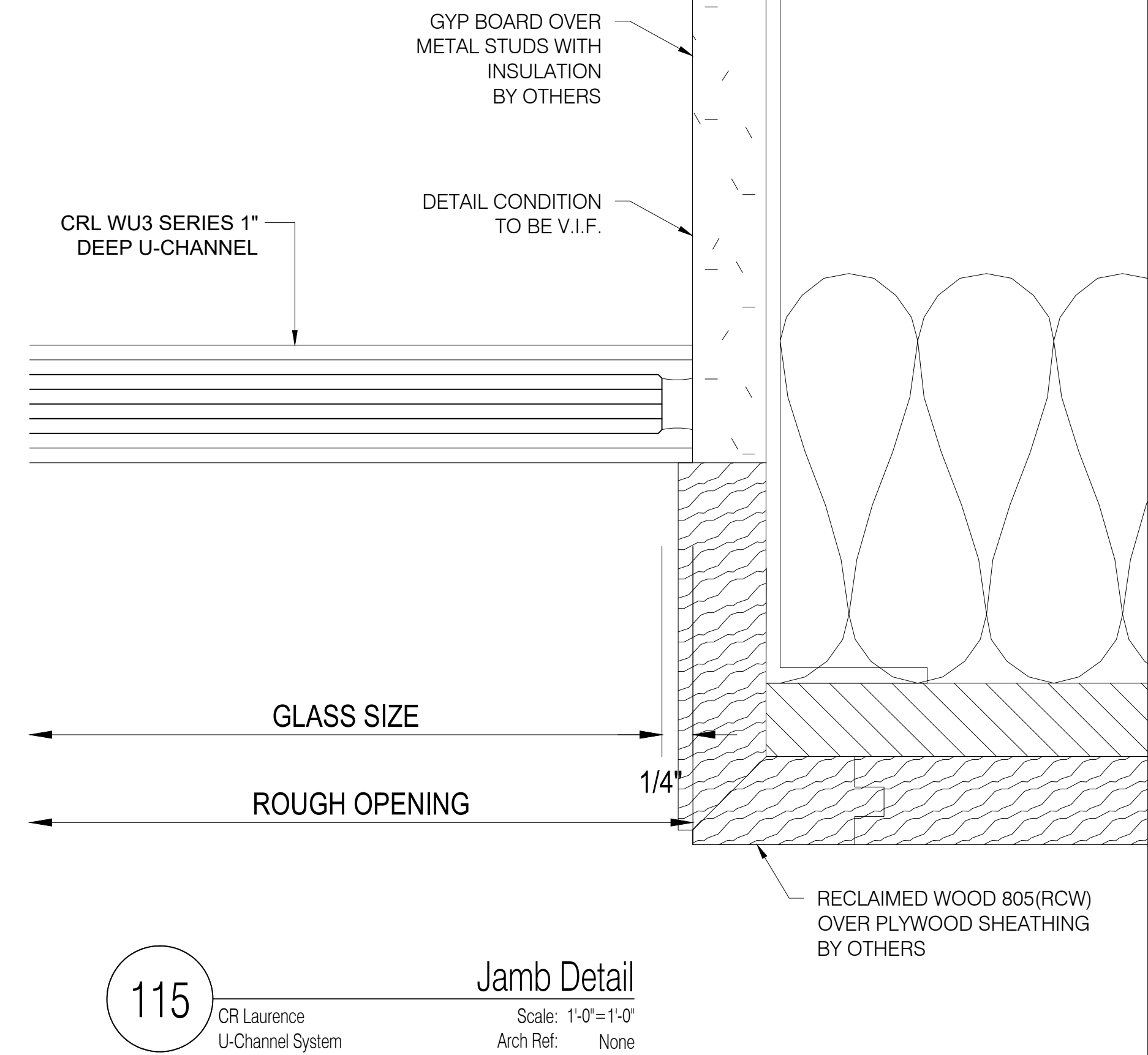
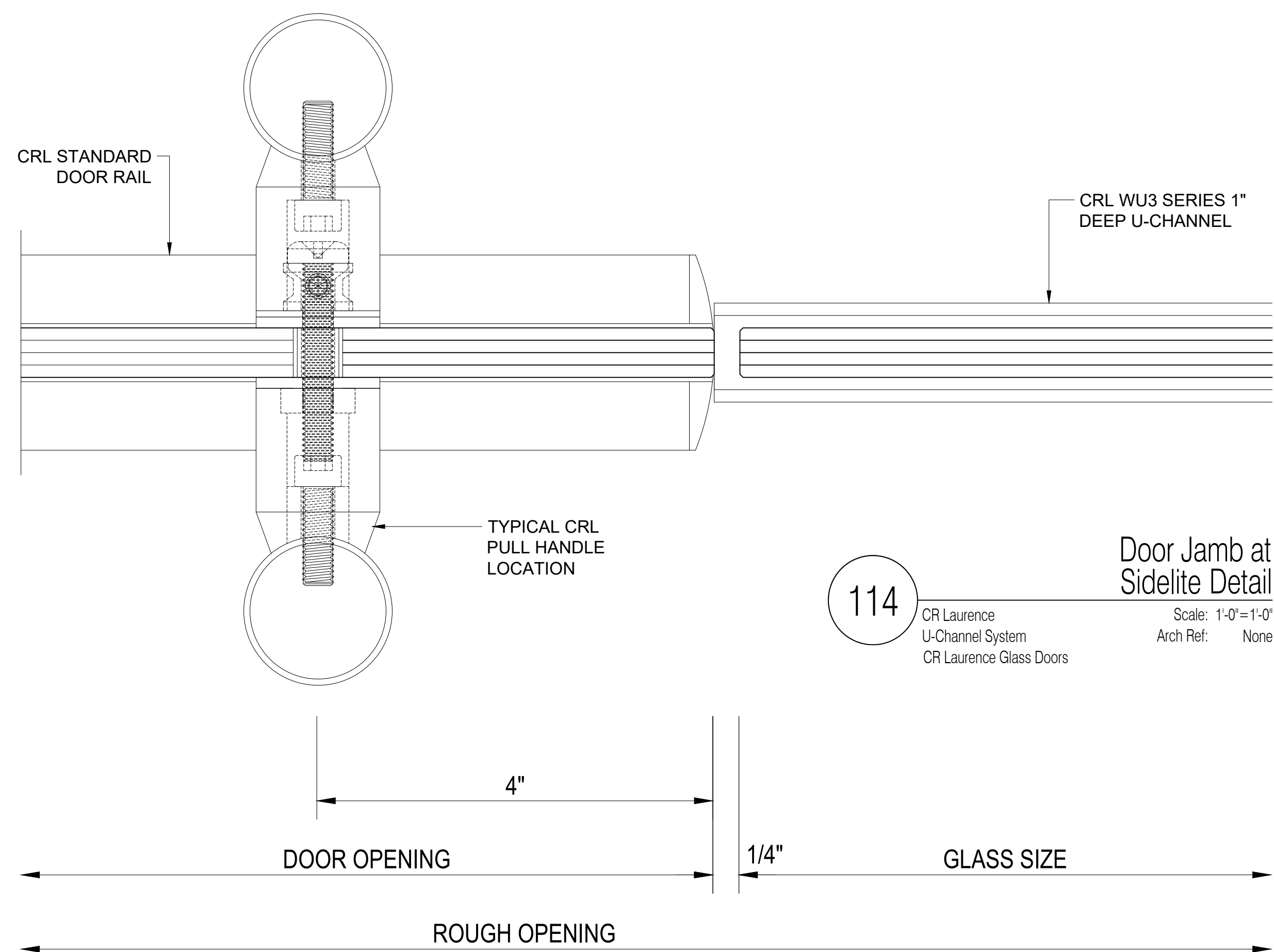

**FRONTIER GLASS Inc.**  
Your Source For Superior Glass Products And Services!  
(585) 235-0180 Fax (585) 235-0207  
• 175 Colvin St • Rochester • NY • 14611 •

**IMPORTANT**  
These Shop Drawings are our interpretation of the contract documents. It shall be the responsibility of the General Contractor (or Construction Manager) to review these drawings for compliance with the design intent and Contract Documents. When these drawings are returned with "Approved", "Approved as Noted" or "Reviewed" stamped on them, it shall constitute the General Contractors (or Construction Managers) and Architects agreement that the Shop Drawings do comply with the design intent and the Contract Documents.

**DO NOT SCALE PLANS**  
Copying, Printing, Software and other processes required to produce these prints can stretch or shrink the actual paper or layout. Therefore, scaling of this drawing may be inaccurate. Contact the Glazing Contractor for any additional dimensions or clarifications.

Shop Drawings Prepared By



Charrette Studios Inc.  
23581 Donaldson Street  
Clinton Township, Michigan 48035  
P: 586-790-4329 | F: 586-790-4346

CSI Project Information

Drawn By: Erica Domurat  
CSI Project No: 05092199

Architect  
QPK Design  
450 South Salina Street, Suite 500  
Syracuse, NY 13201-0029

General Cntr. or Constuction Mgr.  
Granger Construction Company  
6701 Manlius Center Road  
East Syracuse, NY 13057

No.	Date	Subject
1	06-22-18	First Submittal

Project Name & Location

Dig Safely NY  
6706 Collamer Road  
East Syracuse, NY 13057  
Curtain Wall, Storefront & Glass Wall Shop Drawings

Project Information

Project Manager: Paul Kelsch

Drawing Title  
Details

Scale: As Noted

Sheet Number

4.26



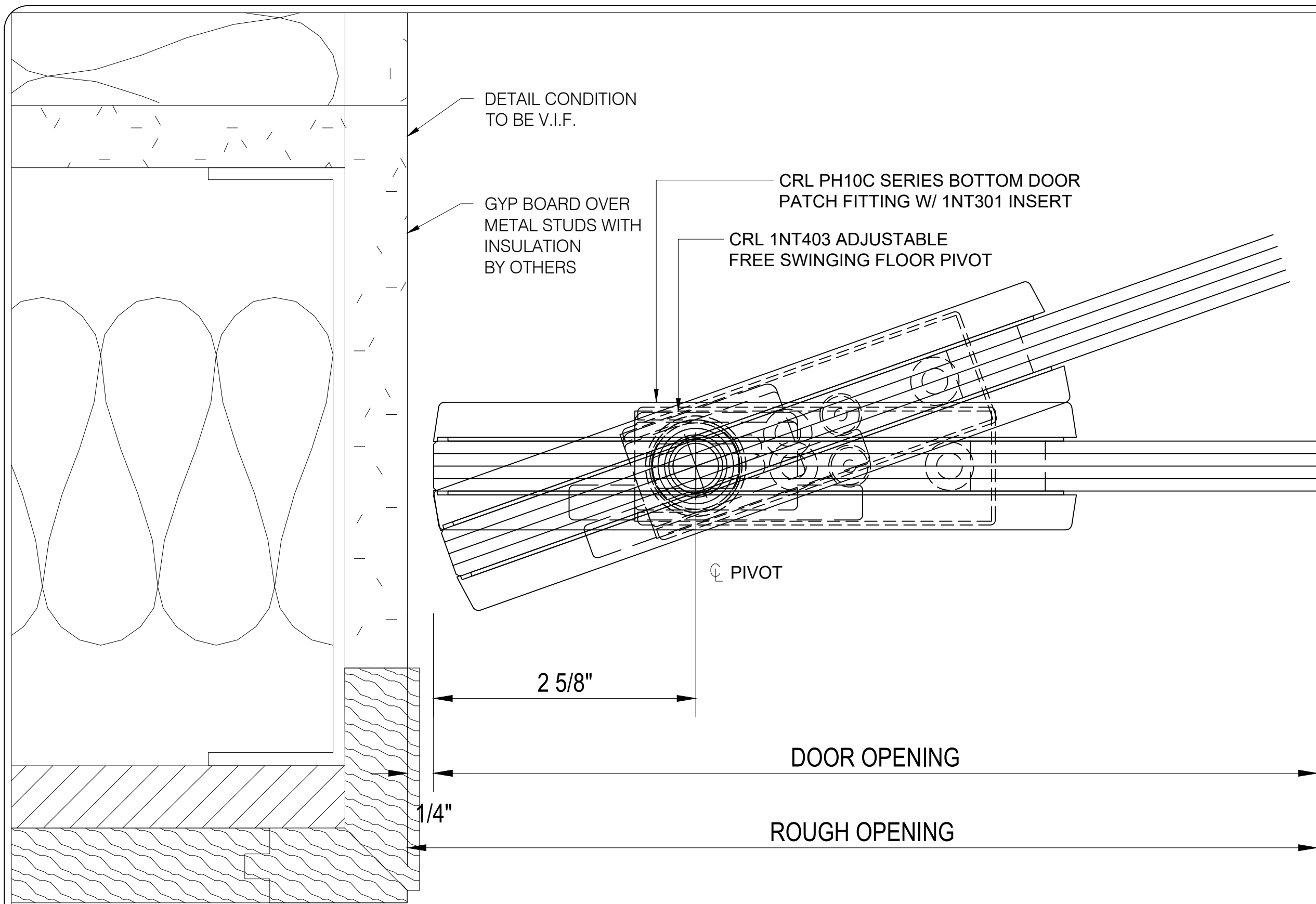

118

Door Jamb at Condition Detail

CR Laurence  
U-Channel System  
CR Laurence Glass Doors

Scale: 1'-0"=1'-0"  
Arch Ref: D2 / A-607 SIM

RECLAIMED WOOD 805(RCW)  
OVER PLYWOOD SHEATHING  
BY OTHERS

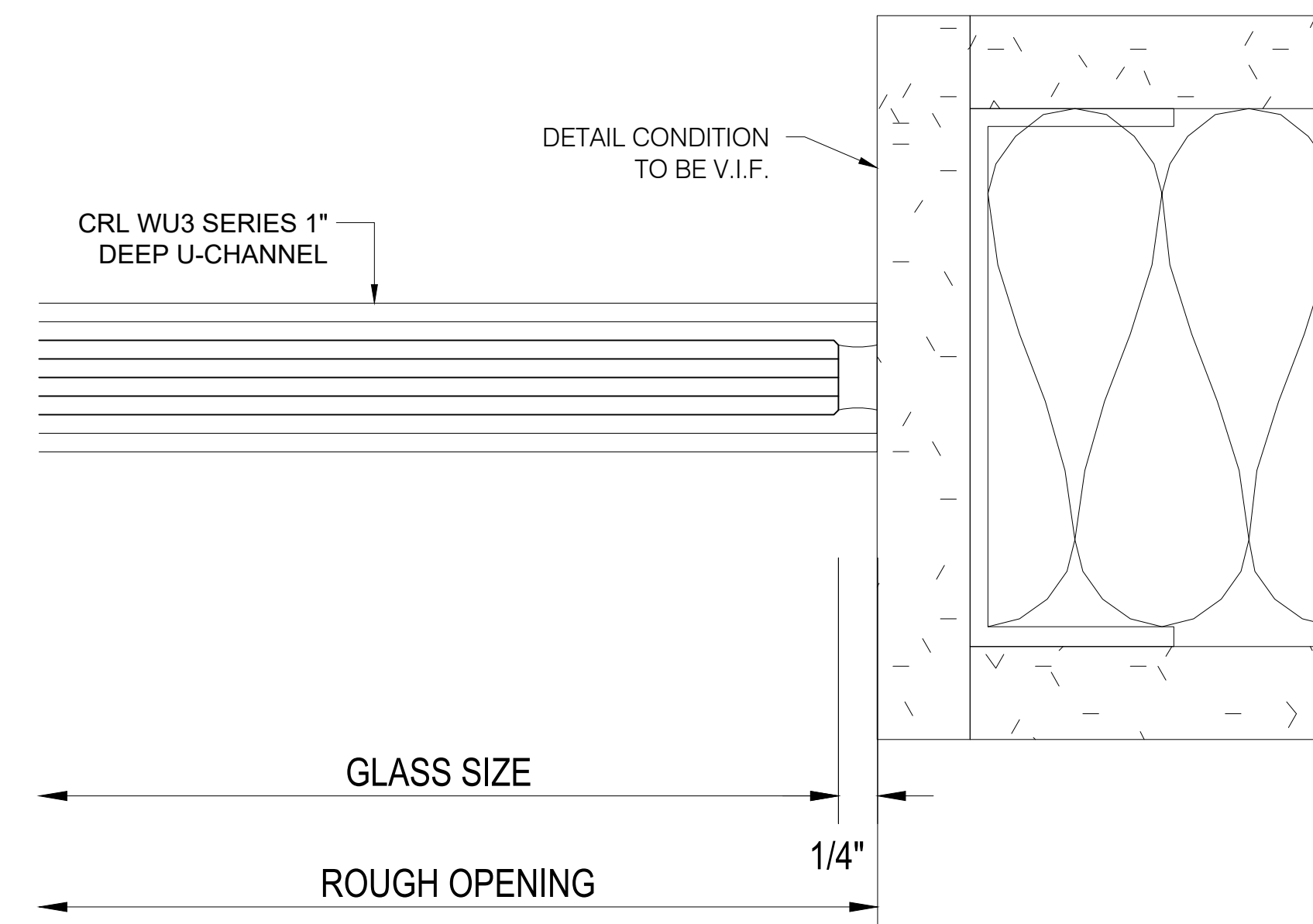

120

Jamb Detail

CR Laurence  
U-Channel System

Scale: 1'-0"=1'-0"  
Arch Ref: D2 / A-607

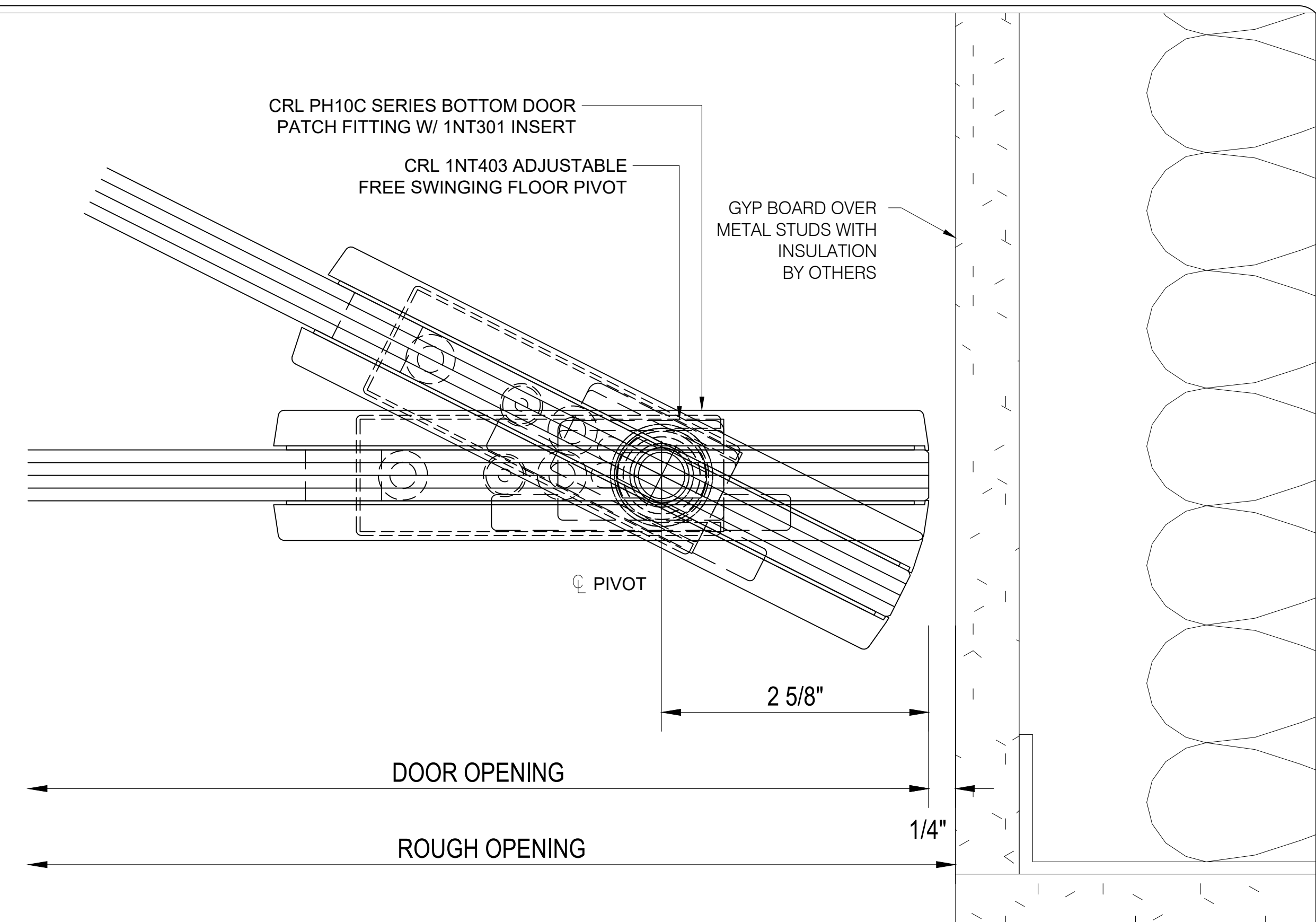

119

Door Jamb at Condition Detail

CR Laurence  
U-Channel System  
CR Laurence Glass Doors

Scale: 1'-0"=1'-0"  
Arch Ref: D2 / A-607 SIM

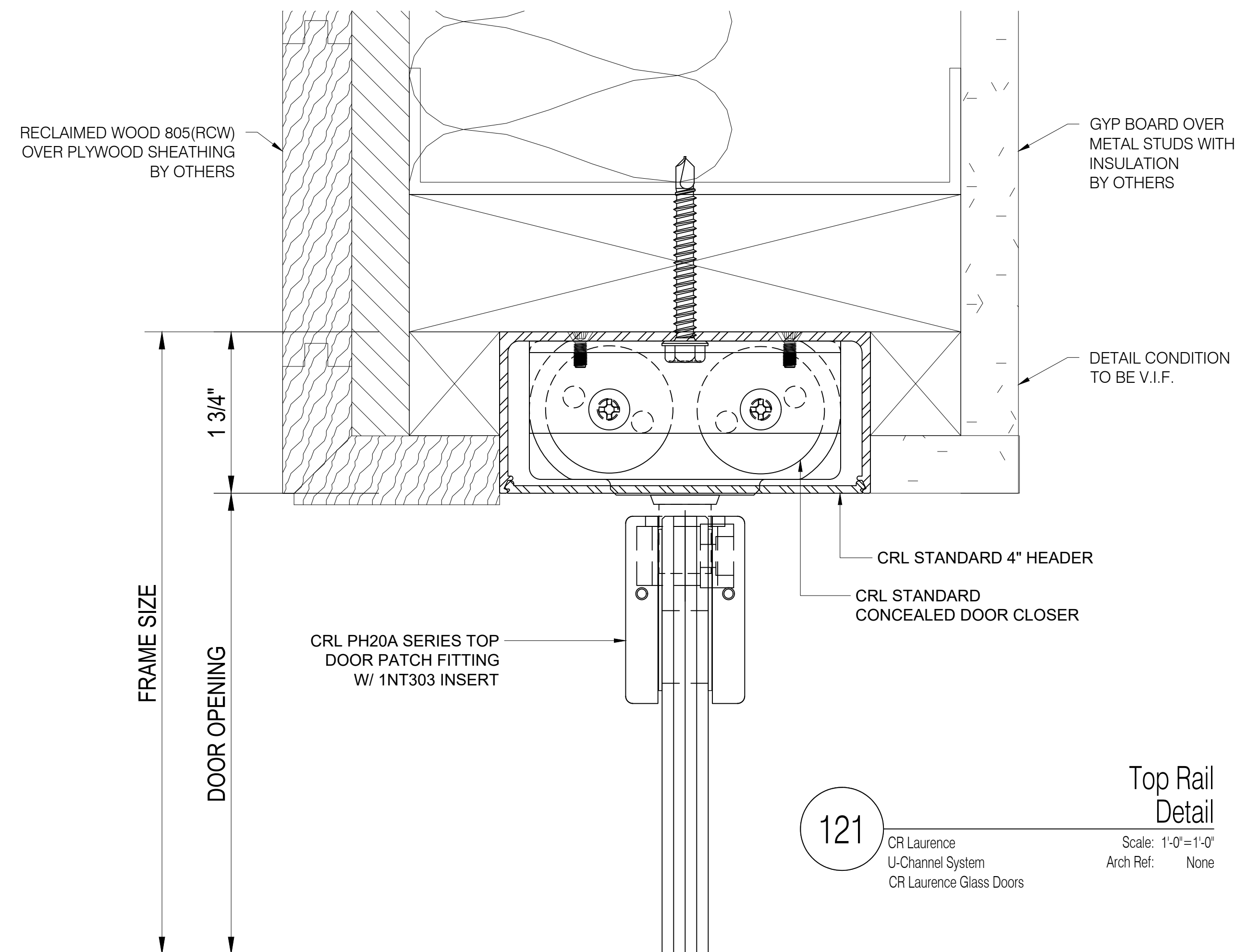

121

Top Rail Detail

CR Laurence  
U-Channel System  
CR Laurence Glass Doors

Scale: 1'-0"=1'-0"  
Arch Ref: None

**FRONTIER GLASS Inc.**  
Your Source For Superior Glass Products And Services!  
(585) 235-0180 Fax (585) 235-0207  
• 175 Colvin St • Rochester • NY • 14611 •

**IMPORTANT**  
These Shop Drawings are our interpretation of the contract documents. It shall be the responsibility of the General Contractor (or Construction Manager) to review these drawings for compliance with the design intent and Contract Documents. When these drawings are returned with "Approved", "Approved as Noted" or "Reviewed" stamped on them, it shall constitute the General Contractors (or Construction Managers) and Architects agreement that the Shop Drawings do comply with the design intent and the Contract Documents.

**DO NOT SCALE PLANS**  
Copying, Printing, Software and other processes required to produce these prints can stretch or shrink the actual paper or layout. Therefore, scaling of this drawing may be inaccurate. Contact the Glazing Contractor for any additional dimensions or clarifications.

Shop Drawings Prepared By



Charrette Studios Inc.  
23581 Donaldson Street  
Clinton Township, Michigan 48035  
P: 586-790-4329 | F: 586-790-4346

**CSI Project Information**  
Drawn By: Erica Domurat  
CSI Project No: 05092199

**Architect**  
QPK Design  
450 South Salina Street, Suite 500  
Syracuse, NY 13201-0029

**General Cntr. or Constuction Mgr.**  
Granger Construction Company  
6701 Manlius Center Road  
East Syracuse, NY 13057

No.	Date	Subject
1	06-22-18	First Submittal

**Project Name & Location**  
  
Dig Safely NY  
  
6706 Collamer Road  
East Syracuse, NY 13057  
Curtain Wall, Storefront & Glass Wall  
Shop Drawings

**Project Information**  
Project Manager: Paul Kelsch

**Drawing Title**  
Details  
Scale: As Noted

**Sheet Number**  
4.27

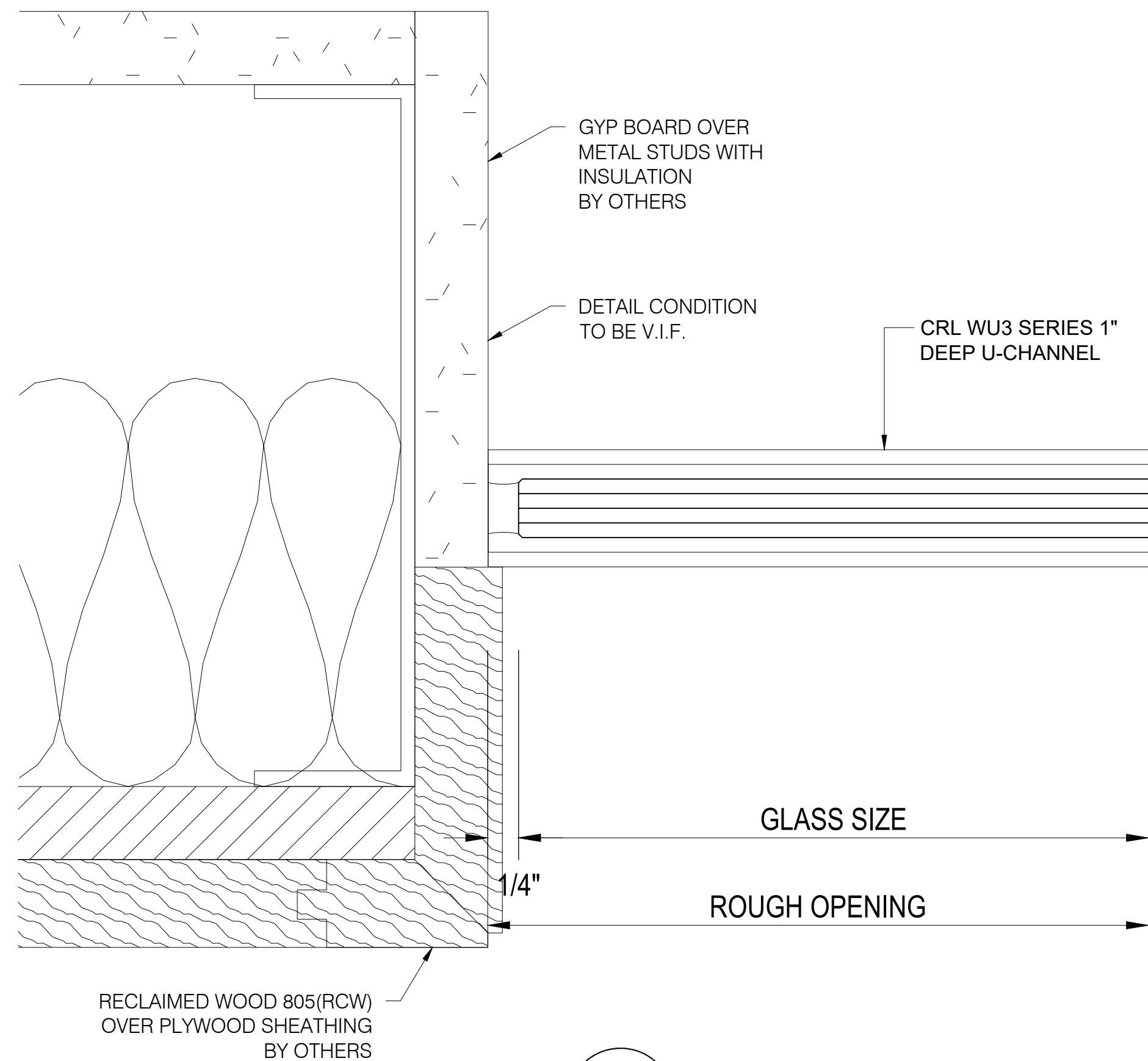

122 Jamb Detail  
CR Laurence U-Channel System  
Scale: 1'-0"=1'-0"  
Arch Ref: None

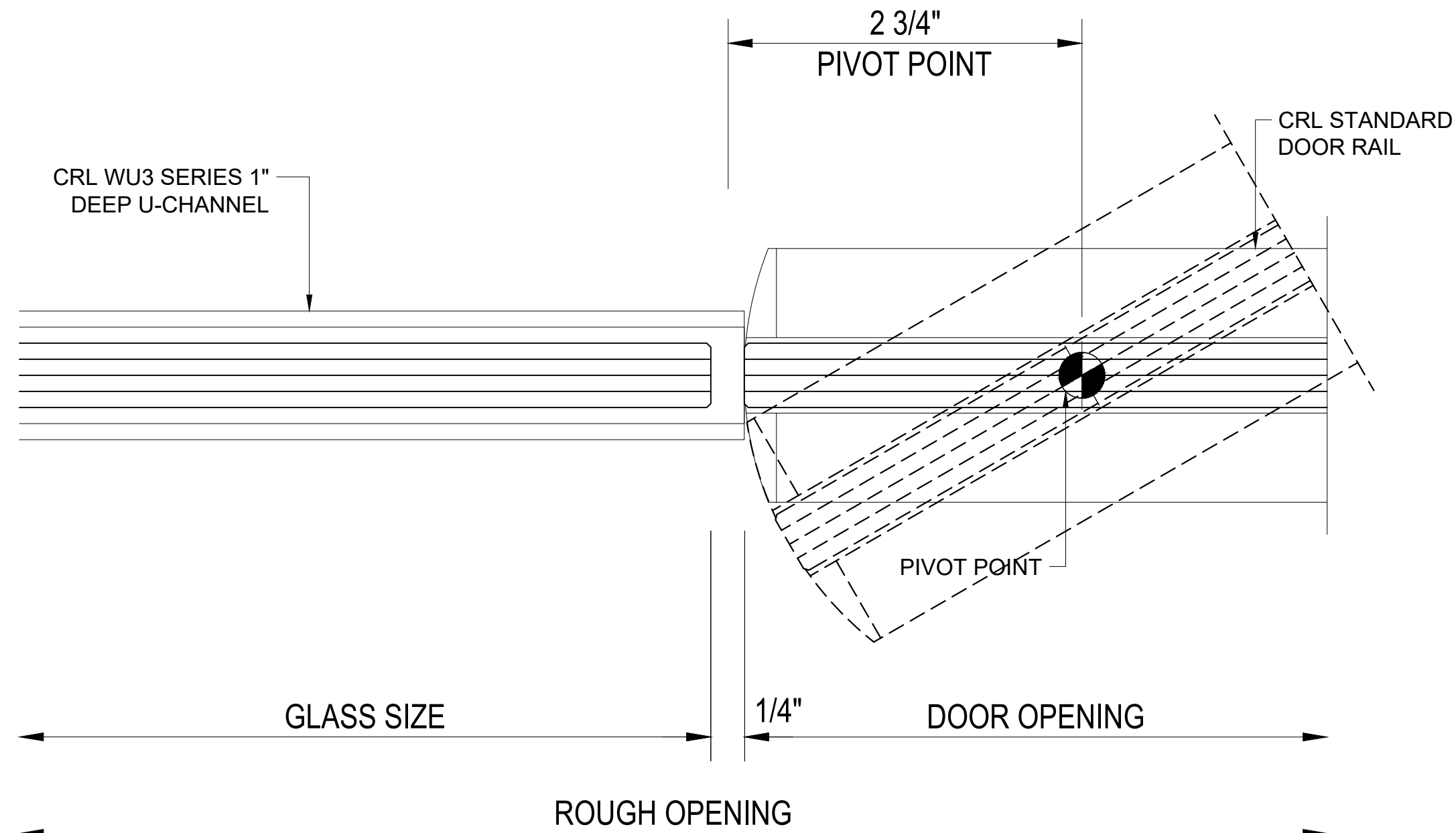

123 Door Jamb at Sidelite Detail  
CR Laurence U-Channel System  
CR Laurence Glass Doors  
Scale: 1'-0"=1'-0"  
Arch Ref: None

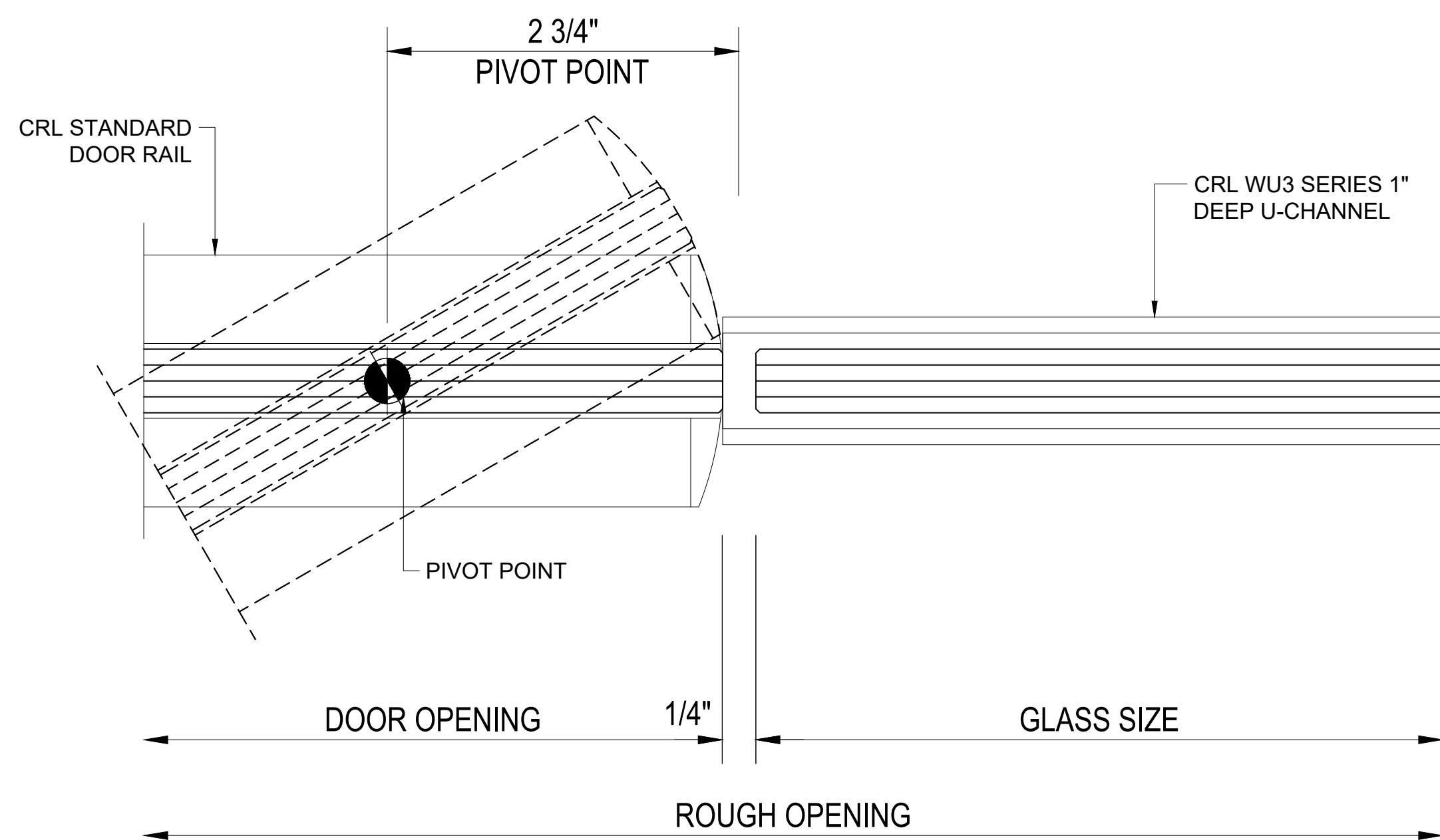

124 Door Jamb at Sidelite Detail  
CR Laurence U-Channel System  
CR Laurence Glass Doors  
Scale: 1'-0"=1'-0"  
Arch Ref: None

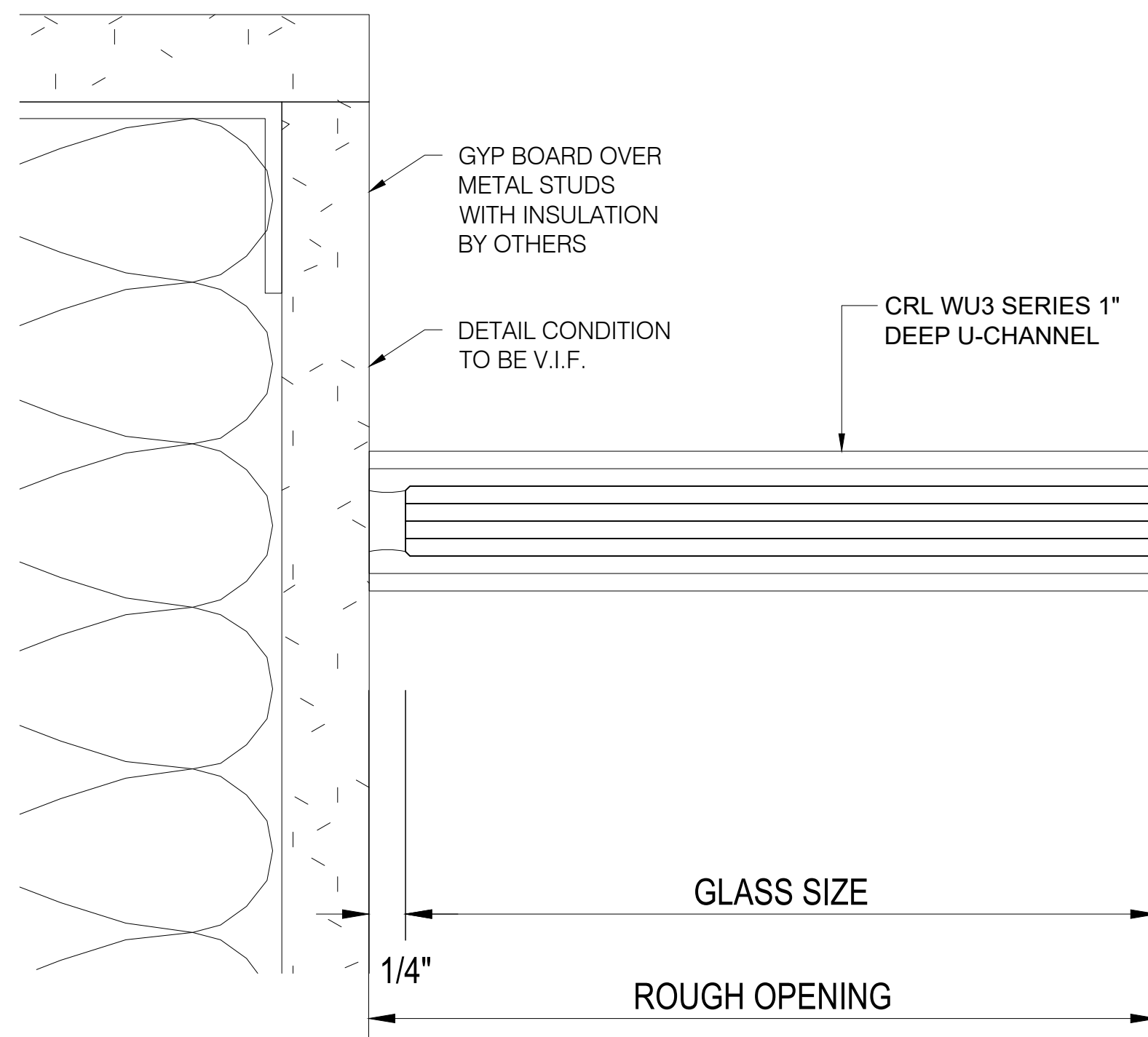

125 Jamb Detail  
CR Laurence U-Channel System  
Scale: 1'-0"=1'-0"  
Arch Ref: D2 / A-607 SIM

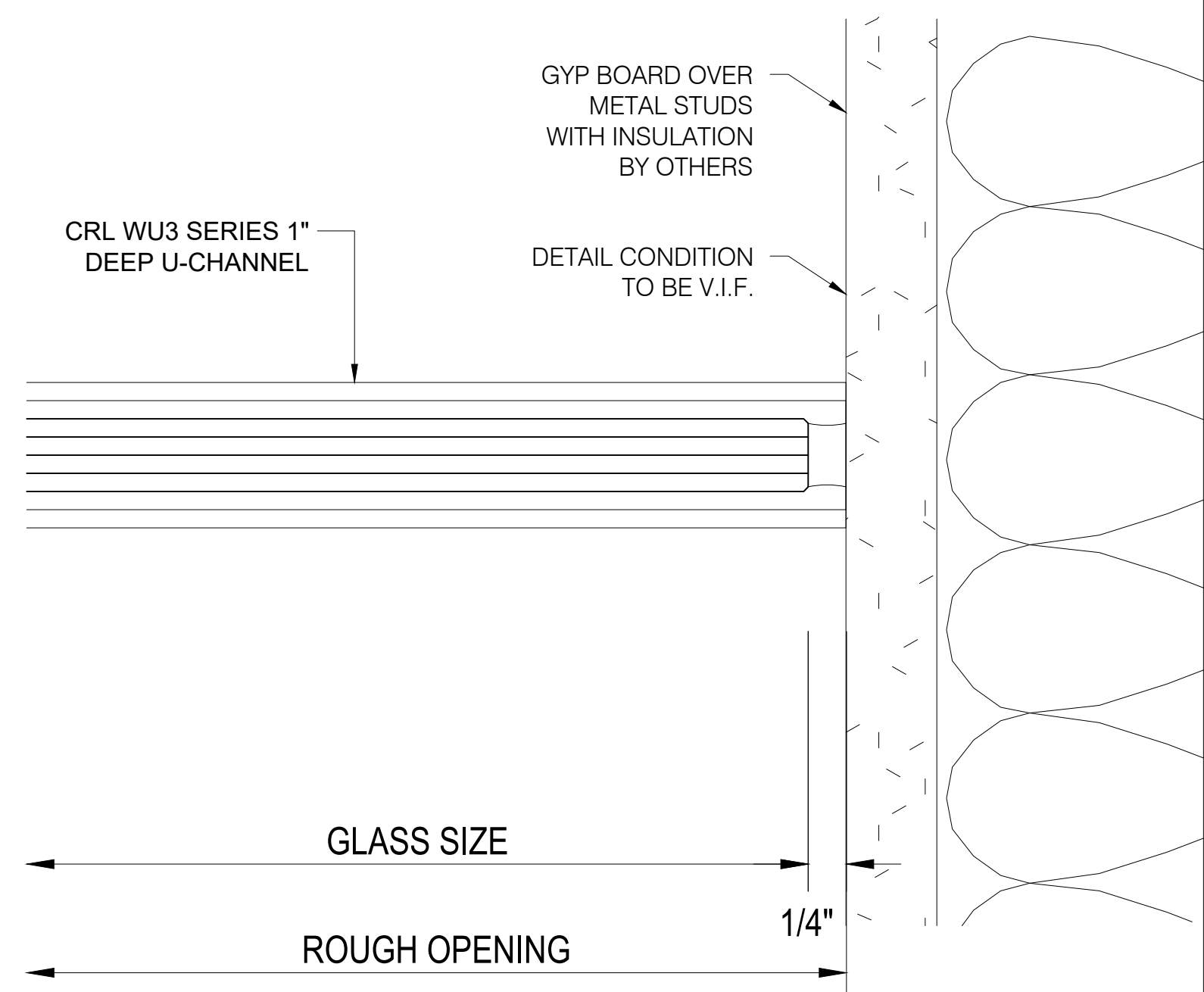

126 Jamb Detail  
CR Laurence U-Channel System  
Scale: 1'-0"=1'-0"  
Arch Ref: D2 / A-607 SIM

**FRONTIER GLASS Inc.**  
Your Source For Superior Glass Products And Services!  
(585) 235-0180 Fax (585) 235-0207  
• 175 Colvin St • Rochester • NY • 14611 •

**IMPORTANT**  
These Shop Drawings are our interpretation of the contract documents. It shall be the responsibility of the General Contractor (or Construction Manager) to review these drawings for compliance with the design intent and Contract Documents. When these drawings are returned with "Approved", "Approved as Noted" or "Reviewed" stamped on them, it shall constitute the General Contractors (or Construction Managers) and Architects agreement that the Shop Drawings do comply with the design intent and the Contract Documents.

**DO NOT SCALE PLANS**  
Copying, Printing, Software and other processes required to produce these prints can stretch or shrink the actual paper or layout. Therefore, scaling of this drawing may be inaccurate. Contact the Glazing Contractor for any additional dimensions or clarifications.

Shop Drawings Prepared By



Charrette Studios Inc.  
23581 Donaldson Street  
Clinton Township, Michigan 48035  
P: 586-790-4329 | F: 586-790-4346

**CSI Project Information**  
Drawn By: Erica Domurat  
CSI Project No: 05092199

**Architect**  
QPK Design  
450 South Salina Street, Suite 500  
Syracuse, NY 13201-0029

**General Cntr. or Constuction Mgr.**  
Granger Construction Company  
6701 Manlius Center Road  
East Syracuse, NY 13057

No.	Date	Subject
1	06-22-18	First Submittal

**Project Name & Location**

Dig Safely NY  
6706 Collamer Road  
East Syracuse, NY 13057  
Curtain Wall, Storefront & Glass Wall  
Shop Drawings

**Project Information**  
Project Manager: Paul Kelsch

**Drawing Title**  
Details

Scale: As Noted

**Sheet Number**  
4.28



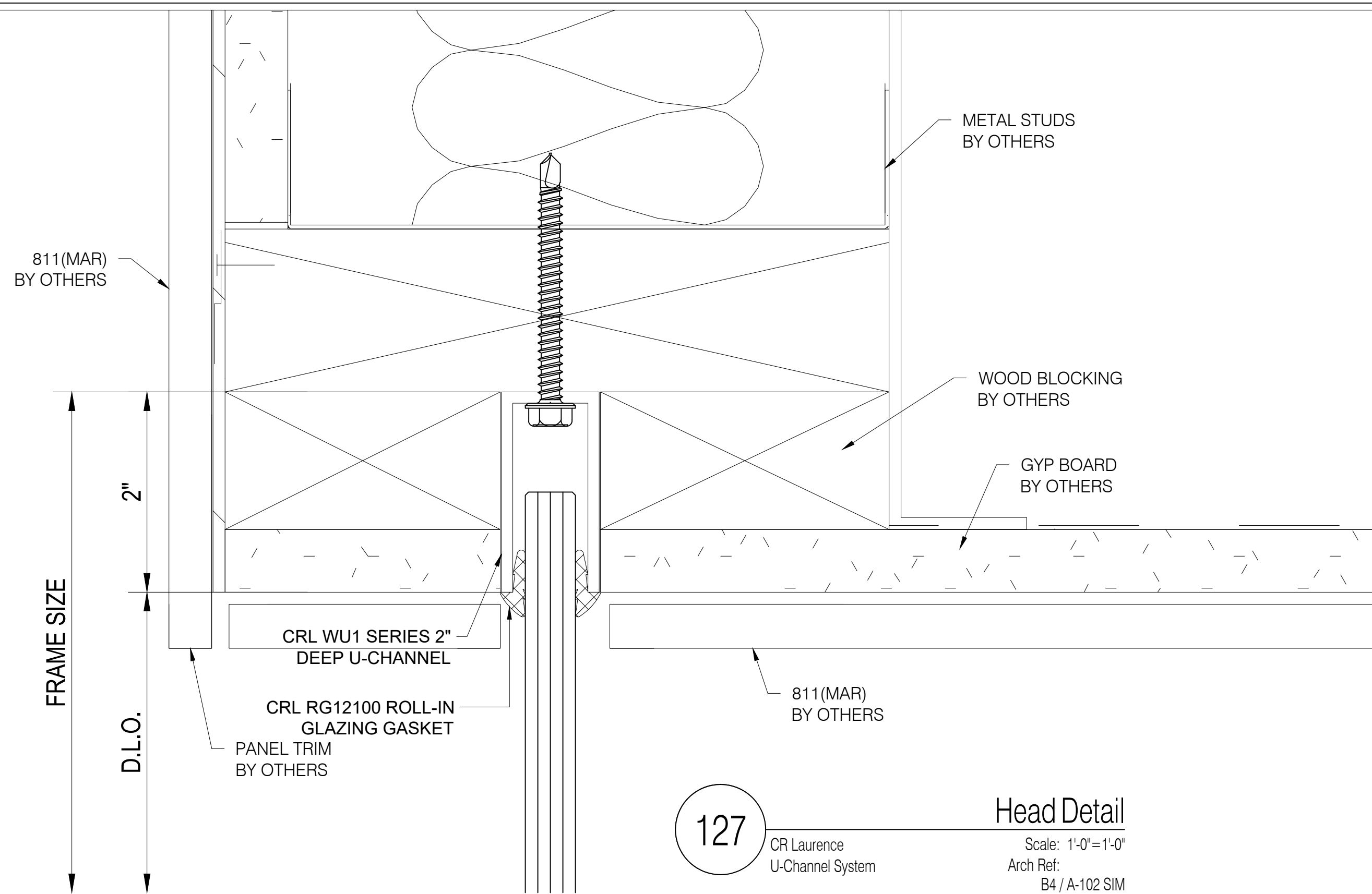

127 CR Laurence  
U-Channel System  
Head Detail  
Scale: 1'-0"=1'-0"  
Arch Ref: B4 / A-102 SIM

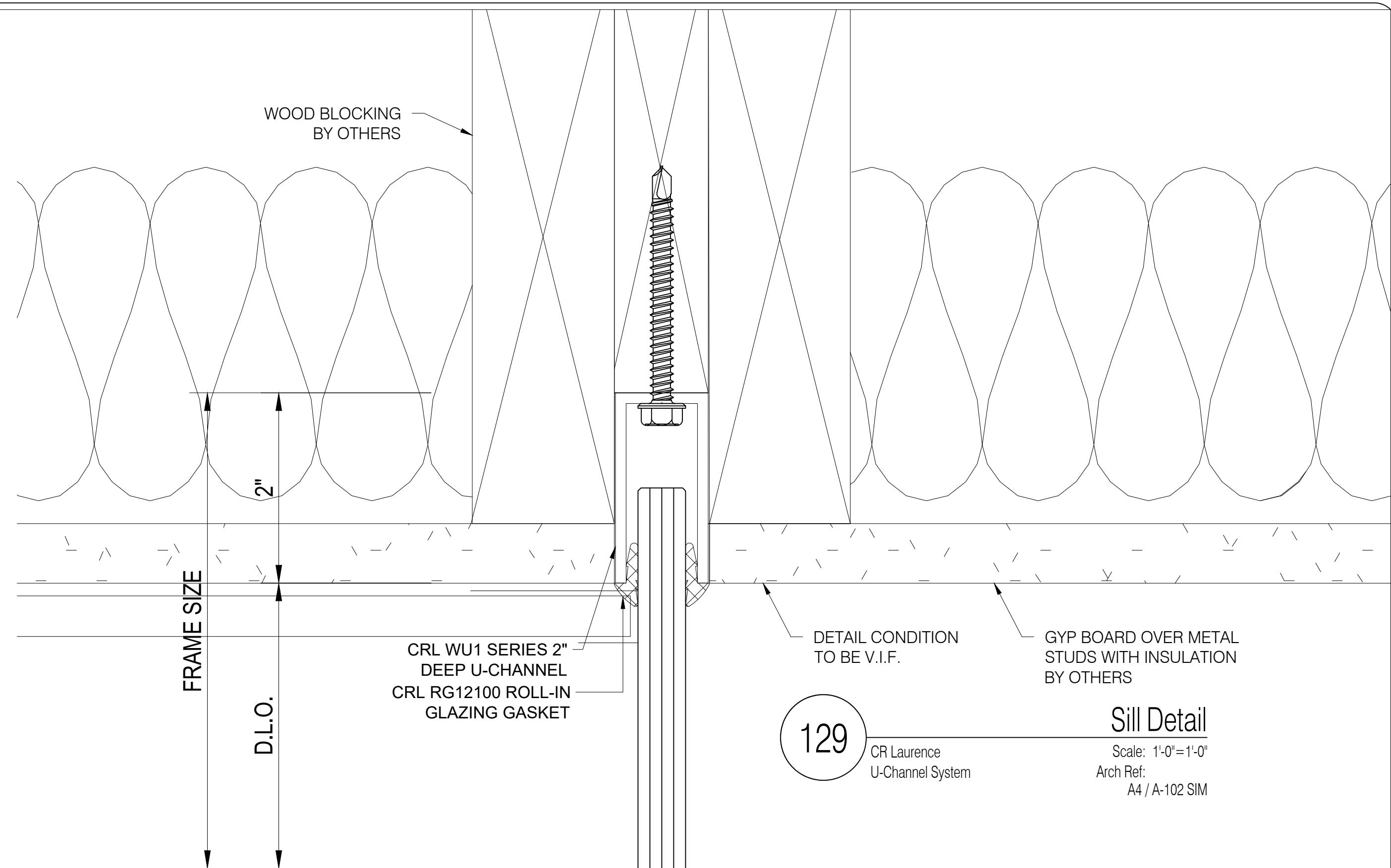

129 CR Laurence  
U-Channel System  
Sill Detail  
Scale: 1'-0"=1'-0"  
Arch Ref: A4 / A-102 SIM

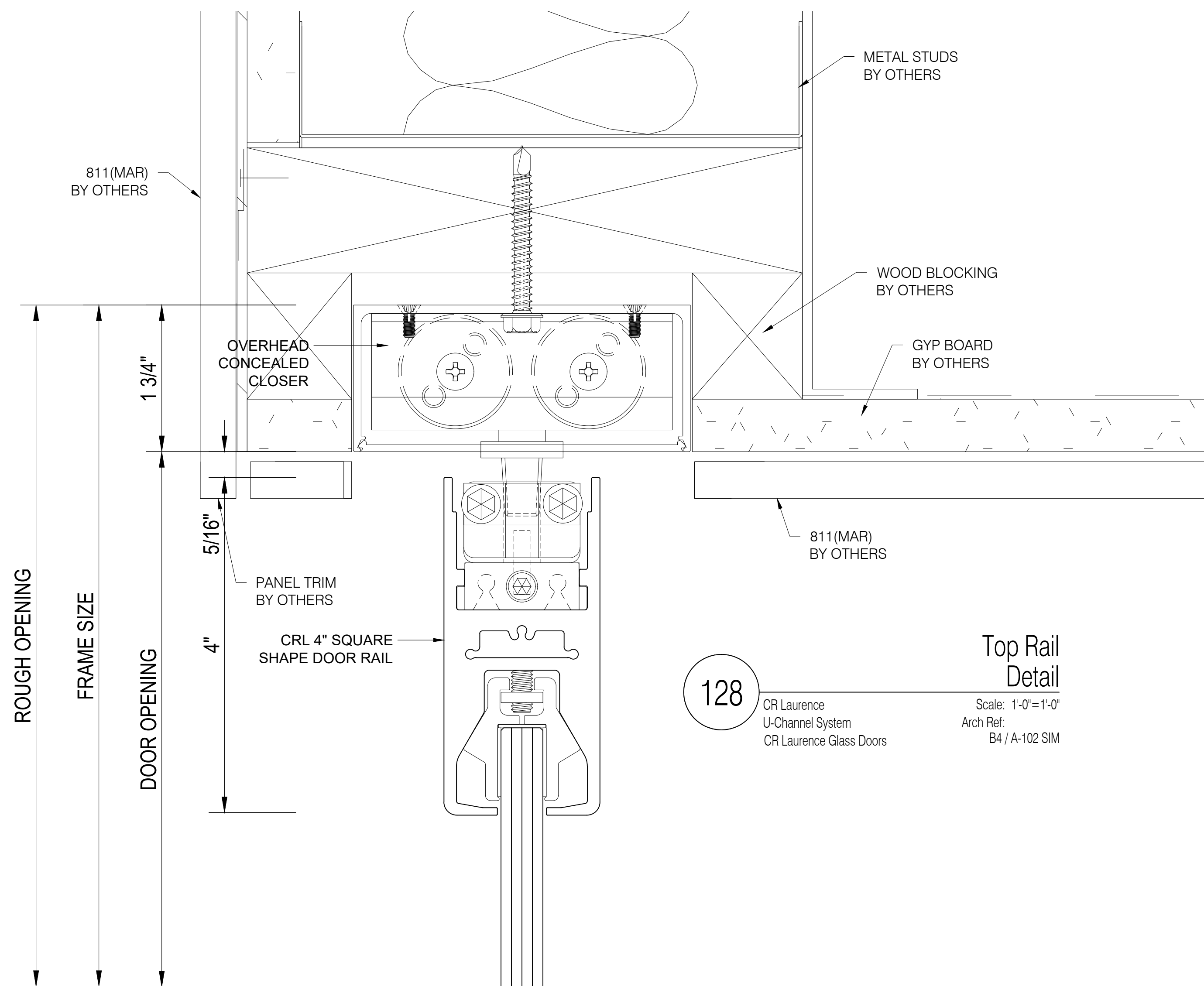

128 CR Laurence  
U-Channel System  
CR Laurence Glass Doors  
Top Rail Detail  
Scale: 1'-0"=1'-0"  
Arch Ref: B4 / A-102 SIM

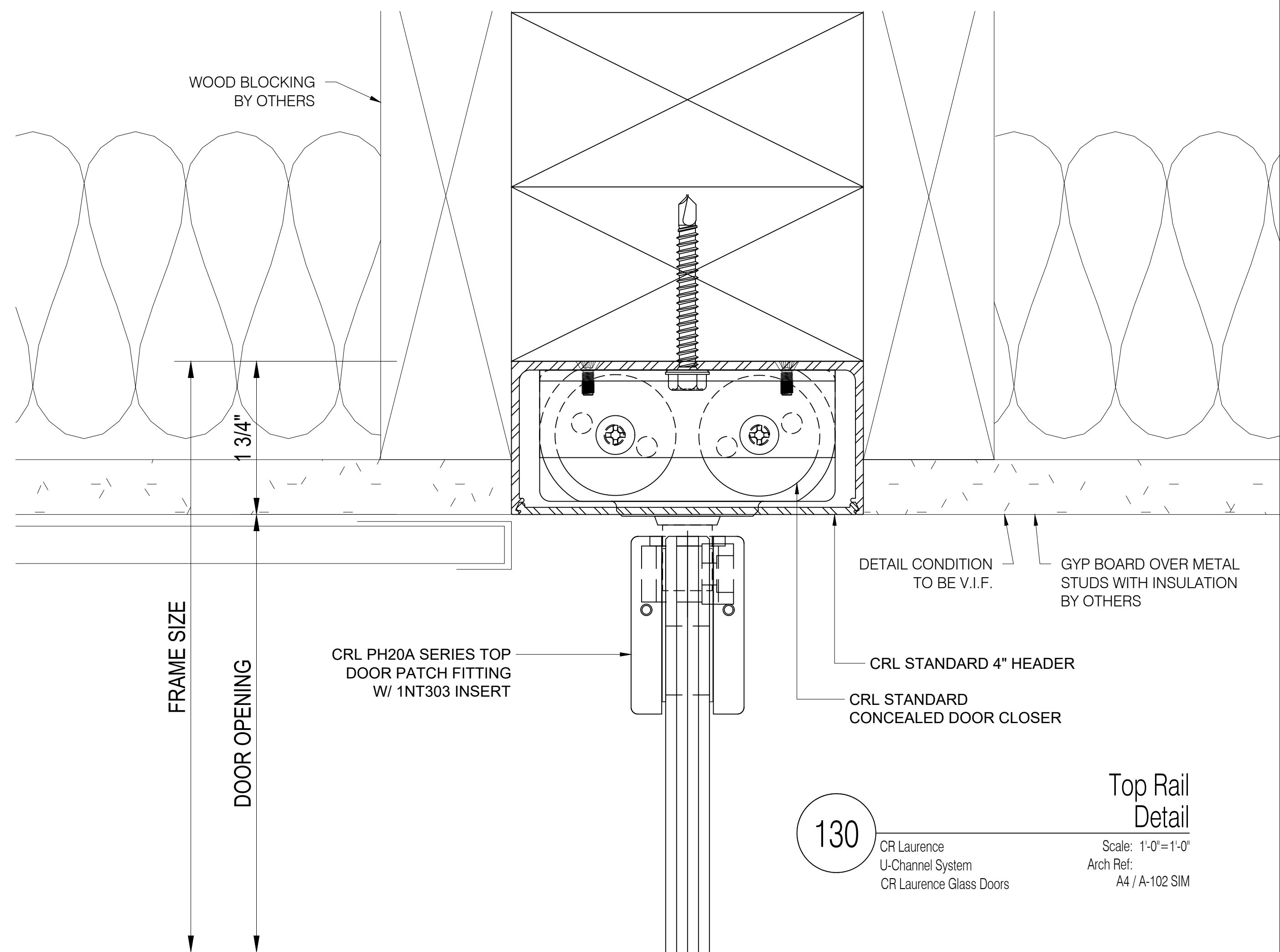

130 CR Laurence  
U-Channel System  
CR Laurence Glass Doors  
Top Rail Detail  
Scale: 1'-0"=1'-0"  
Arch Ref: A4 / A-102 SIM

**FRONTIER  
GLASS Inc.**  
Your Source For Superior Glass Products And Services!  
(585) 235-0180 Fax (585) 235-0207  
• 175 Colvin St • Rochester • NY • 14611 •

**IMPORTANT**  
These Shop Drawings are our interpretation of the contract documents. It shall be the responsibility of the General Contractor (or Construction Manager) to review these drawings for compliance with the design intent and Contract Documents. When these drawings are returned with "Approved", "Approved as Noted" or "Reviewed" stamped on them, it shall constitute the General Contractors (or Construction Managers) and Architects agreement that the Shop Drawings do comply with the design intent and the Contract Documents.

**DO NOT SCALE PLANS**  
Copying, Printing, Software and other processes required to produce these prints can stretch or shrink the actual paper or layout. Therefore, scaling of this drawing may be inaccurate. Contact the Glazing Contractor for any additional dimensions or clarifications.

Shop Drawings Prepared By



Charrette Studios Inc.  
23581 Donaldson Street  
Clinton Township, Michigan 48035  
P: 586-790-4329 | F: 586-790-4346

**CSI Project Information**  
Drawn By: Erica Domurat  
CSI Project No: 05092199

**Architect**  
QPK Design  
450 South Salina Street, Suite 500  
Syracuse, NY 13201-0029

**General Cntr. or Constuction Mgr.**  
Granger Construction Company  
6701 Manlius Center Road  
East Syracuse, NY 13057

No.	Date	Subject
1	06-22-18	First Submittal

**Project Name & Location**  
  
Dig Safely NY  
  
6706 Collamer Road  
East Syracuse, NY 13057  
Curtain Wall, Storefront & Glass Wall  
Shop Drawings

**Project Information**  
Project Manager: Paul Kelsch

**Drawing Title**  
Details

Scale: As Noted

**Sheet Number**  
4.29



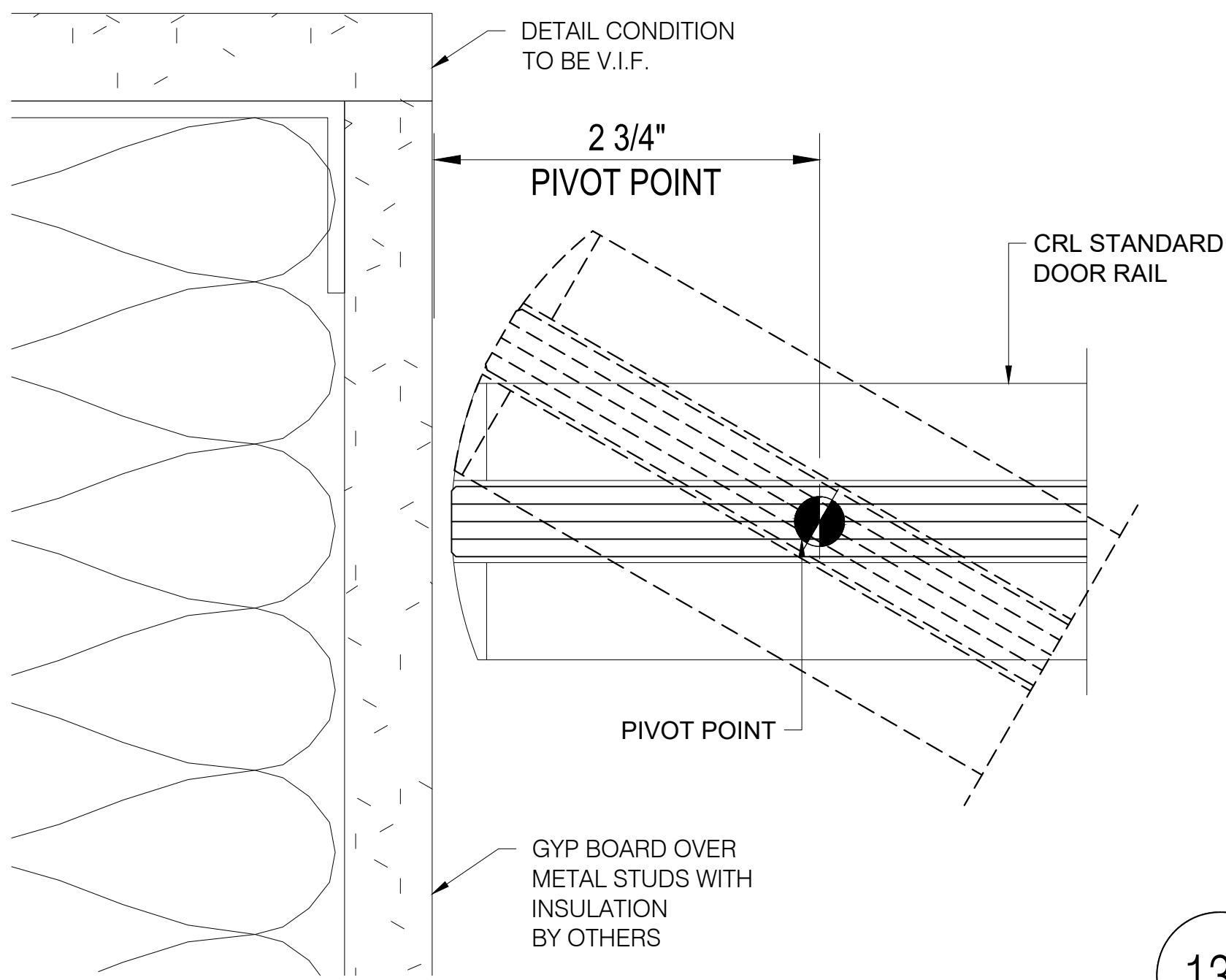

131

CR Laurence  
U-Channel System  
CR Laurence Glass Doors

#### Door Jamb at Condition Detail

Scale: 1'-0"=1'-0"  
Arch Ref:  
D2 / A-607 SIM

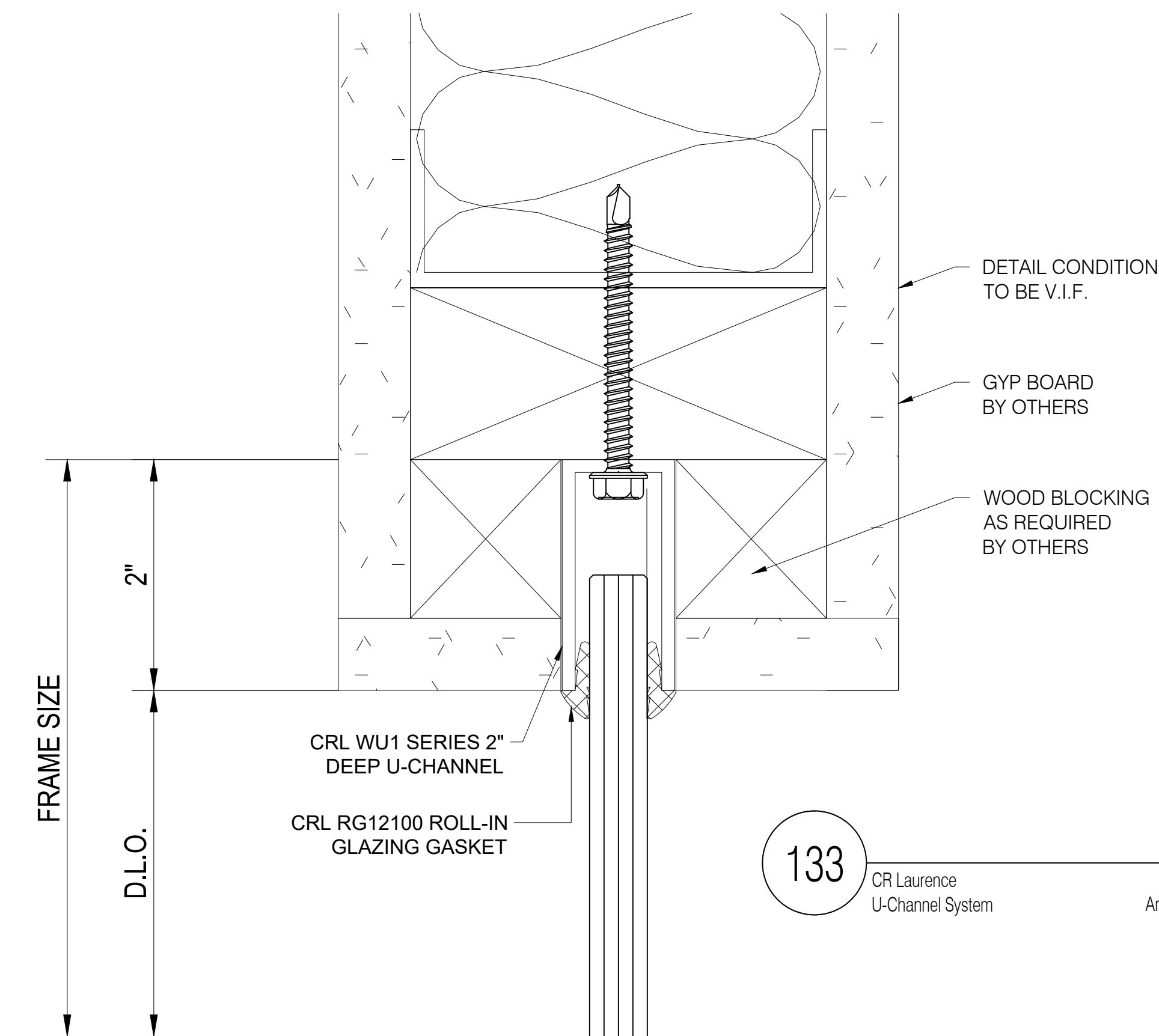
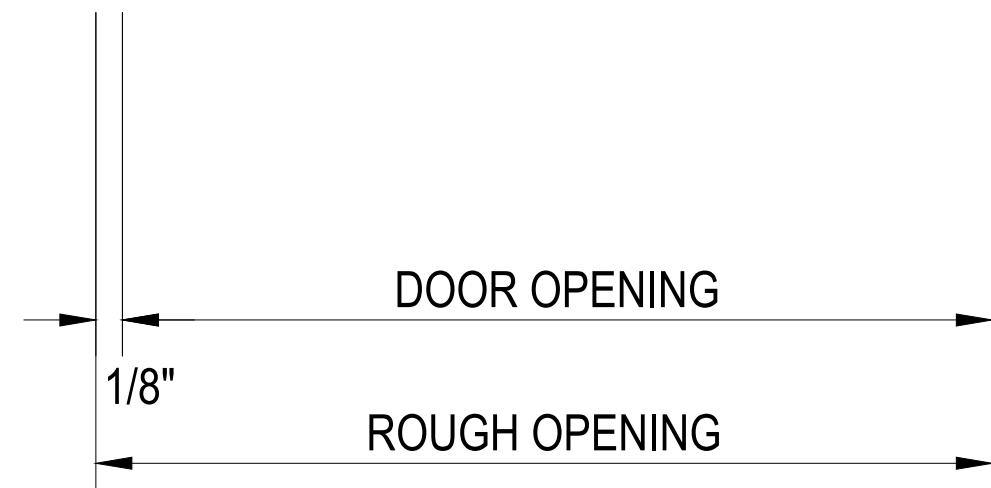

133

CR Laurence  
U-Channel System

#### Sill Detail

Scale: 1'-0"=1'-0"  
Arch Ref:  
E1 / A-607 SIM

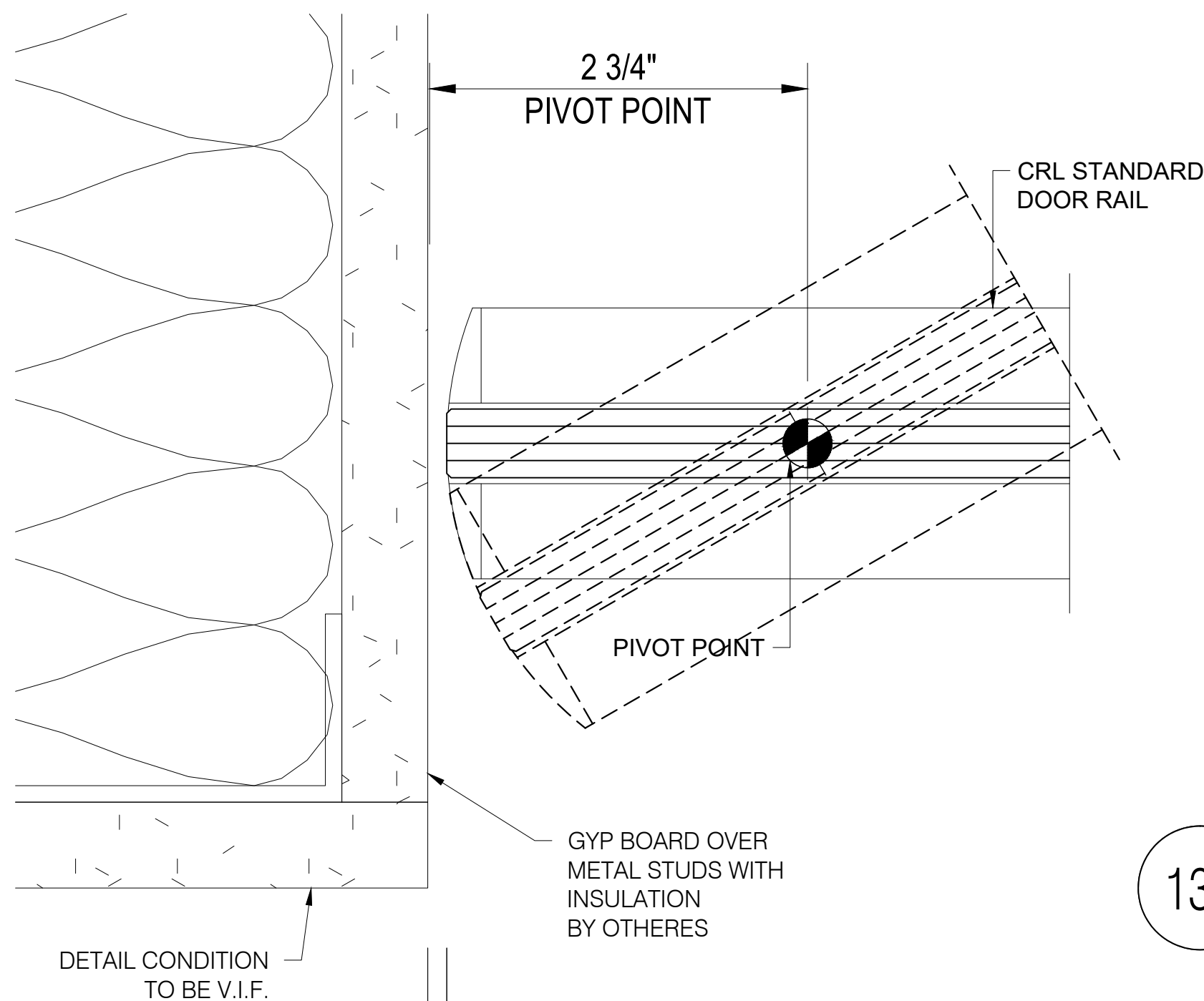

134

CR Laurence  
U-Channel System  
CR Laurence Glass Doors

#### Door Jamb at Condition Detail

Scale: 1'-0"=1'-0"  
Arch Ref:  
D2 / A-607 SIM

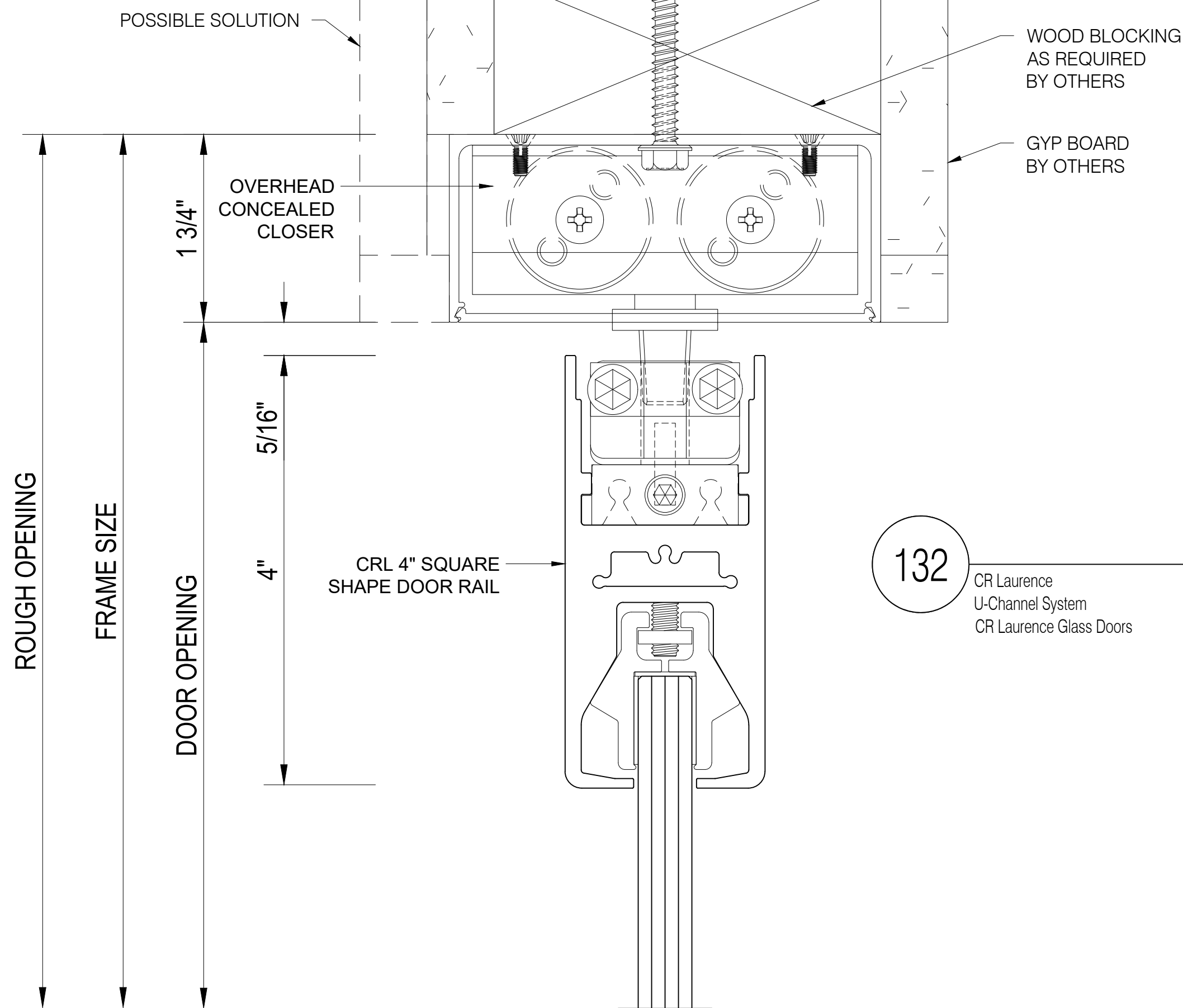

132

CR Laurence  
U-Channel System  
CR Laurence Glass Doors

#### Top Rail Detail

Scale: 1'-0"=1'-0"  
Arch Ref:  
A1 / A-607 SIM

**FRONTIER  
GLASS Inc.**

Your Source For Superior Glass Products And Services!

(585) 235-0180 Fax (585) 235-0207  
• 175 Colvin St • Rochester • NY • 14611 •

#### IMPORTANT

These Shop Drawings are our interpretation of the contract documents. It shall be the responsibility of the General Contractor (or Construction Manager) to review these drawings for compliance with the design intent and Contract Documents. When these drawings are returned with "Approved", "Approved as Noted" or "Reviewed" stamped on them, it shall constitute the General Contractors (or Construction Managers) and Architects agreement that the Shop Drawings do comply with the design intent and the Contract Documents.

#### DO NOT SCALE PLANS

Copying, Printing, Software and other processes required to produce these prints can stretch or shrink the actual paper or layout. Therefore, scaling of this drawing may be inaccurate. Contact the Glazing Contractor for any additional dimensions or clarifications.

#### Shop Drawings Prepared By



Charrette Studios Inc.  
23581 Donaldson Street  
Clinton Township, Michigan 48035  
P: 586-790-4329 | F: 586-790-4346

#### CSI Project Information

Drawn By: Erica Domurat  
CSI Project No: 05092199

#### Architect

QPK Design  
450 South Salina Street, Suite 500  
Syracuse, NY 13201-0029

General Cntr. or Constuction Mgr.  
Granger Construction Company  
6701 Manlius Center Road  
East Syracuse, NY 13057

#### Issue & Revision Dates

No.	Date	Subject
1	06-22-18	First Submittal

#### Project Name & Location

Dig Safely NY  
6706 Collamer Road  
East Syracuse, NY 13057  
Curtain Wall, Storefront & Glass Wall  
Shop Drawings

#### Project Information

Project Manager: Paul Kelsch

#### Drawing Title

Details

Scale: As Noted

#### Sheet Number

4.30