

Aloft Hotel

19391 David Memorial Drive
Shenandoah, Texas 77385

Storefront Shop Drawings

Architect

TDCK Architects Inc.
5855 Sovereign Drive, Suite B
Houston, Texas 77036
Ph: (713) 636-9970|Fax: (713) 977-1311

General Contractor or Construction Manager

Omni Construction
25825 Science Park Drive
Beechwood, Ohio 44122
Ph: (216) 514-6664|Fax: (216) 514-1125

Installation Notes:

- All dimensions are to be field verified prior to any fabrication or installation of curtain wall, storefront and or window systems, unless guaranteed by the general contractor.
- Fastener types shown on the drawings are for reference only. Actual fastener types may vary due to field conditions as professionally determined by the glazing contractor.
- See manufacturers installation instructions for further information concerning both installation and fabrication.

Professional Engineers Seal

Sheet Index

Cover Page	General Notes
1.01 - 1.05	Floor Plans
2.01 - 2.07	Elevations
3.01 - 3.15	Details
4.01	Door Schedule

Hatch Patterns

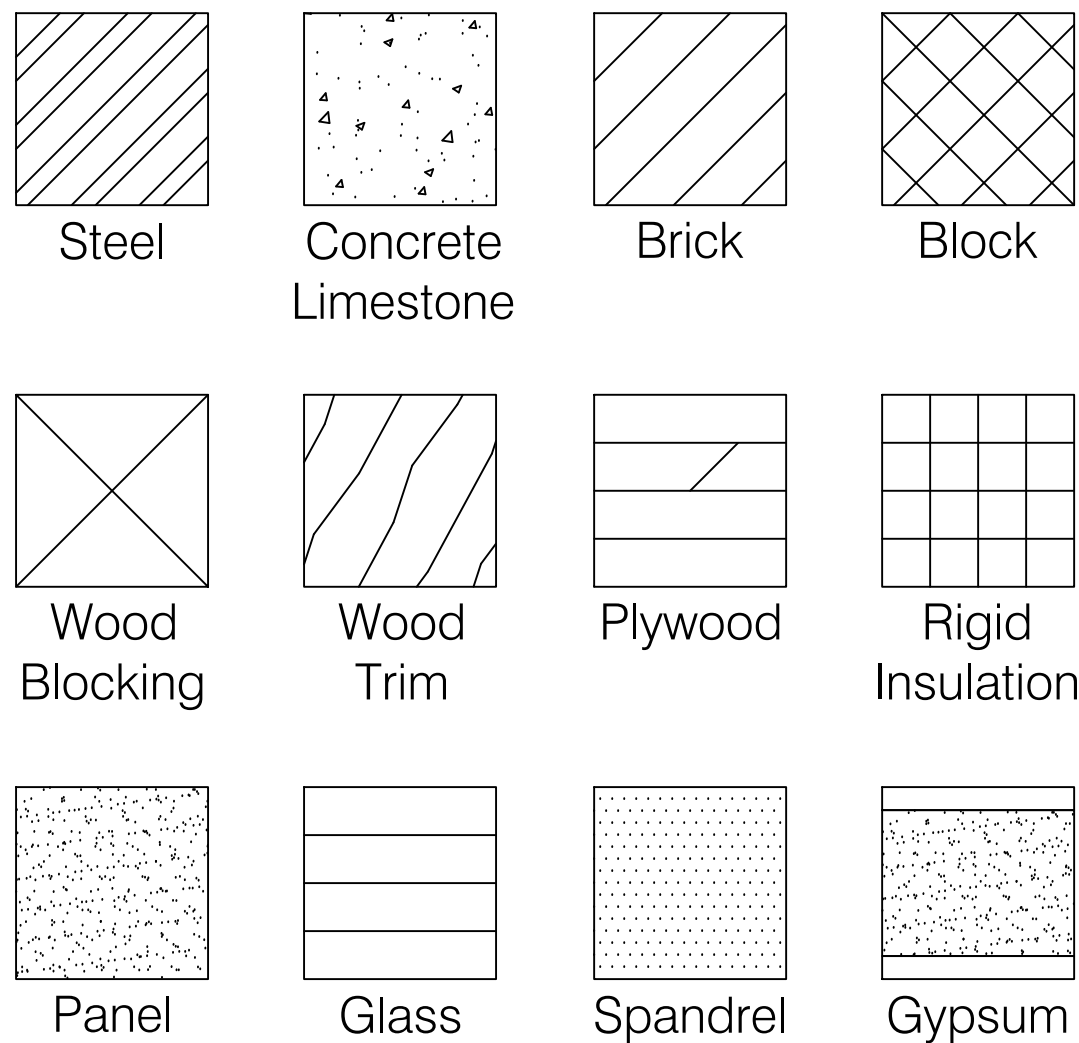

Curtain Wall & Storefront Symbols

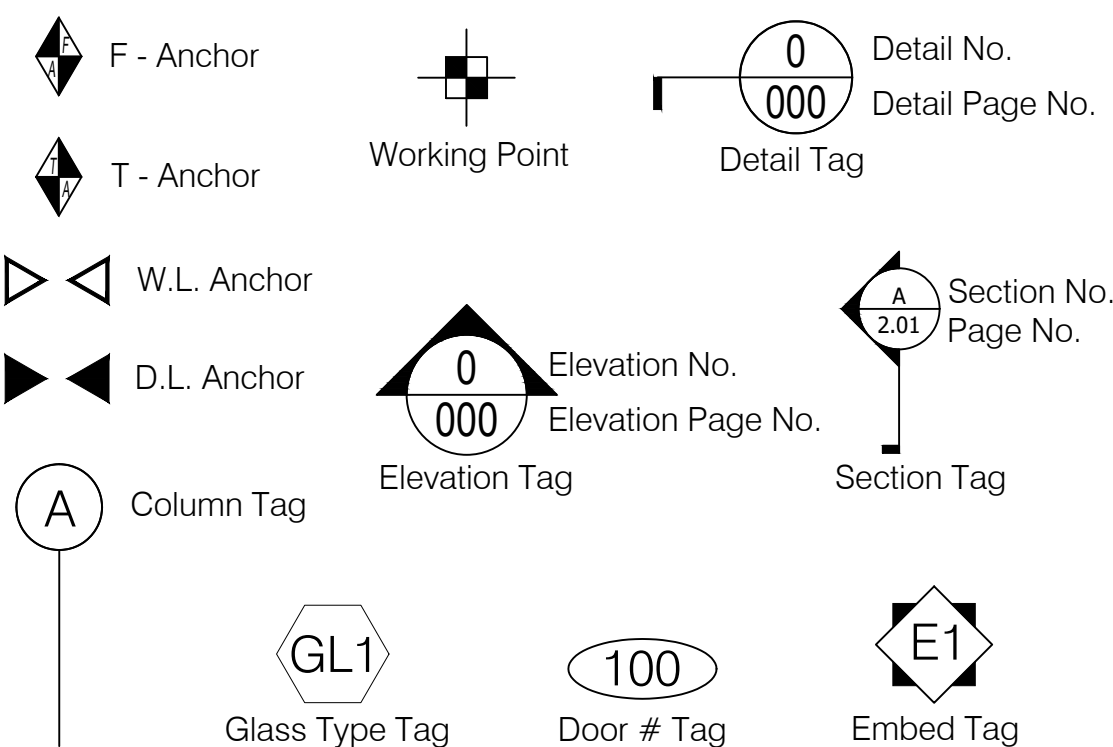

Abbreviations

R.O. = Rough Opening	W.L. = Wind Load
M.O. = Masonry Opening	D.L. = Dead Load
P.O. = Plaster Opening	T.O.M. = Top of Mullion
F.S. = Frame Size	B.O.M. = Bottom of Mullion
D.L.O. = Day Light Opening	T.O.S. = Top of Steel
D.O. = Door Opening	B.O.S. = Bottom of Steel
W.M. = Window Make	T.O. = Top of
A.D. = Assembled Dimension	TYP. = Typical
V.I.F. = Verify in Field	SIM. = Similar
REF. = Reference	HRDW. = Hardware
F.F. = Finish Floor	OPP. = Opposite
G.C. = General Contractor	O.H. = Opposite Hand
C.M. = Construction Manager	ELEV. = Elevation
N.T.S. = Not to Scale	W.P. = Working Point
CL = Center Line	S.S. = Stainless Steel

Specifications of Items Furnished by Glazing Contractor

Storefront Framing to be:

Tubelite T14000 I/O Series 2" x 4 1/2" Outside Glazed, Front Set System
Tubelite E4500 Series 2" x 4 1/2" Center Set System
Tubelite 3700 Series Concealed Project Out Vent

Finish to be:

Clear Anodized

Doors to be:

Tubelite Medium Stile Doors w/ 10" Bottom Rail

Hardware to be:

See Door Schedule Page

Perimeter Caulking supplied by Glazing Contractor

Glass Types to be:

- GL1 1" Insulated Clear Annealed (TBD)
- GL1T 1" Insulated Clear Tempered (TBD)
- GL2 1/4" Clear Tempered Glass
- GLS-1 1" Insulated Spandrel Heat Strengthened (TBD)

- ☐ Field Verify All Dimensions
- ☐ General Contractor to hold all Dimensions as shown herein.

Items Furnished By Others

- Coping or Gravel stop trim
- Additional Insulation
- Fire safing insulation/requirements
- Steel studs, furring, or dens glass
- Vapor / Air barriers
- Gypsum board
- Wood blocking unless otherwise noted
- Any items not specifically noted herein

BDG

Big D Glass & Mirror

2424 Medina Road
Medina, Ohio 44256
Phone: 330-273-2333 | Fax: 330-416-2506

IMPORTANT

These Shop Drawings are our interpretation of the contract documents. It shall be the responsibility of the General Contractor (or Construction Manager) to review these drawings for compliance with the design intent and Contract Documents. When these drawings are returned with "Approved", "Approved as Noted" or "Reviewed" stamped on them, it shall constitute the General Contractors (or Construction Managers) and Architects agreement that the Shop Drawings do comply with the design intent and the Contract Documents.

DO NOT SCALE PLANS

Copying, Printing, Software and other processes required to produce these prints can stretch or shrink the actual paper or layout. Therefore, scaling of this drawing may be inaccurate. Contact the Glazing Contractor for any additional dimensions or clarifications.

Shop Drawings Prepared By



Charrette Studios Inc.
23581 Donaldson Street
Clinton Township, Michigan 48035
P: 586-790-4329 | F: 586-790-4346

CSI Project Information

Drawn By: Mark Charrette
CSI Project No: 09122072

Architect

TDCK Architects Inc.
5855 Sovereign Drive, Suite B
Houston, Texas 77036

General Cntr. or Constuction Mgr.

Omni Construction
25825 Science Park Drive
Beechwood, Ohio 44122

Issue & Revision Dates

No.	Date	Subject
1	10-03-17	First Submittal

Project Name & Location

Aloft Hotel
19391 David Memorial Drive
Shenandoah, Texas 77385

Storefront Shop Drawings

Project Information

Project Manager: John Dooley
Glazing Cntr Job No:

Drawing Title

General Notes

Scale:

Sheet Number

Cover Page

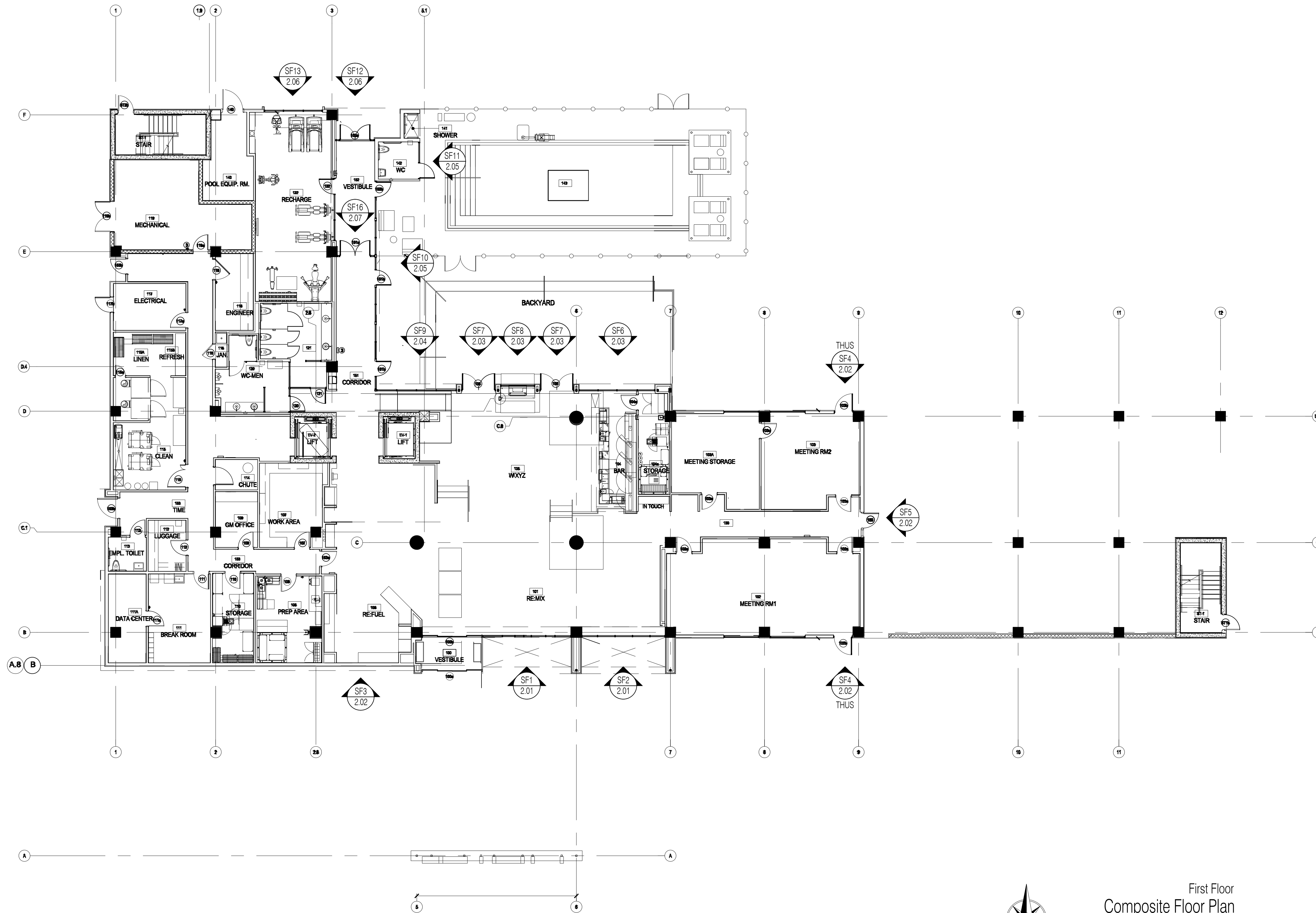

First Floor
Composite Floor Plan
Scale: 3/32" = 1' - 0"
Arch Ref: A101

BDG

Big D Glass & Mirror

2424 Medina Road
Medina, Ohio 44256
Phone: 330-273-2333 | Fax: 330-416-2506

IMPORTANT
These Shop Drawings are our interpretation of the contract documents. It shall be the responsibility of the General Contractor (or Construction Manager) to review these drawings for compliance with the design intent and Contract Documents. When these drawings are returned with "Approved", "Approved as Noted" or "Reviewed" stamped on them, it shall constitute the General Contractors (or Construction Managers) and Architects agreement that the Shop Drawings do comply with the design intent and the Contract Documents.

DO NOT SCALE PLANS
Copying, Printing, Software and other processes required to produce these prints can stretch or shrink the actual paper or layout. Therefore, scaling of this drawing may be inaccurate. Contact the Glazing Contractor for any additional dimensions or clarifications.

Shop Drawings Prepared By



Charrette Studios Inc.
23581 Donaldson Street
Clinton Township, Michigan 48035
P: 586-790-4329 | F: 586-790-4346

CSI Project Information
Drawn By: Mark Charrette
CSI Project No: 09122072

Architect
TDCK Architects Inc.
5855 Sovereign Drive, Suite B
Houston, Texas 77036

General Cntr. or Constuction Mgr.
Omni Construction
25825 Science Park Drive
Beechwood, Ohio 44122

Issue & Revision Dates		
No.	Date	Subject
1	10-03-17	First Submittal

Project Name & Location

Aloft Hotel

19391 David Memorial Drive
Shenandoah, Texas 77385

Storefront Shop Drawings

Project Information
Project Manager: John Dooley
Glazing Cntr Job No:

Drawing Title
Floor Plans

Scale: As Noted

Sheet Number
1.01

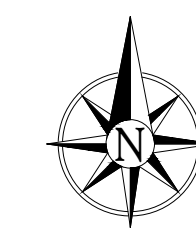
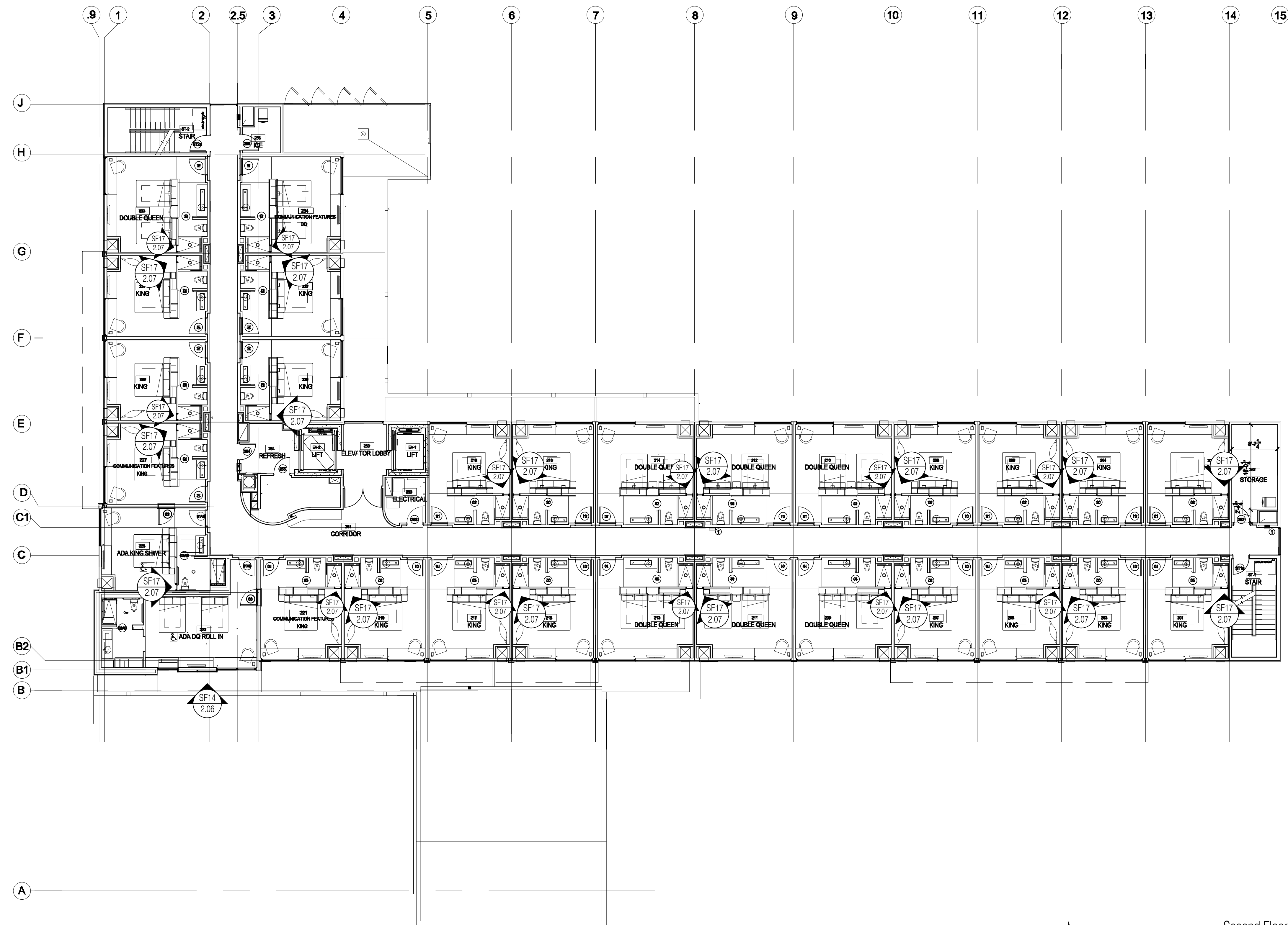

Second Floor
Composite Floor Plan

Scale: 3/32" = 1' - 0"
Arch Ref: A102

BDG

Big D Glass & Mirror

2424 Medina Road
Medina, Ohio 44256
Phone: 330-273-2333 | Fax: 330-416-2506

IMPORTANT
These Shop Drawings are our interpretation of the contract documents. It shall be the responsibility of the General Contractor (or Construction Manager) to review these drawings for compliance with the design intent and Contract Documents. When these drawings are returned with "Approved", "Approved as Noted" or "Reviewed" stamped on them, it shall constitute the General Contractors (or Construction Managers) and Architects agreement that the Shop Drawings do comply with the design intent and the Contract Documents.

DO NOT SCALE PLANS
Copying, Printing, Software and other processes required to produce these prints can stretch or shrink the actual paper or layout. Therefore, scaling of this drawing may be inaccurate. Contact the Glazing Contractor for any additional dimensions or clarifications.

Shop Drawings Prepared By



Charrette Studios Inc.
23581 Donaldson Street
Clinton Township, Michigan 48035
P: 586-790-4329 | F: 586-790-4346

CSI Project Information
Drawn By: Mark Charrette
CSI Project No: 09122072

Architect
TDCK Architects Inc.
5855 Sovereign Drive, Suite B
Houston, Texas 77036

General Cntr. or Constuction Mgr.
Omni Construction
25825 Science Park Drive
Beechwood, Ohio 44122

No.	Date	Subject
1	10-03-17	First Submittal

Project Name & Location

Aloft Hotel
19391 David Memorial Drive
Shenandoah, Texas 77385

Storefront Shop Drawings

Project Information
Project Manager: John Dooley
Glazing Cntr Job No:

Drawing Title
Floor Plans

Scale: As Noted

Sheet Number
1.02

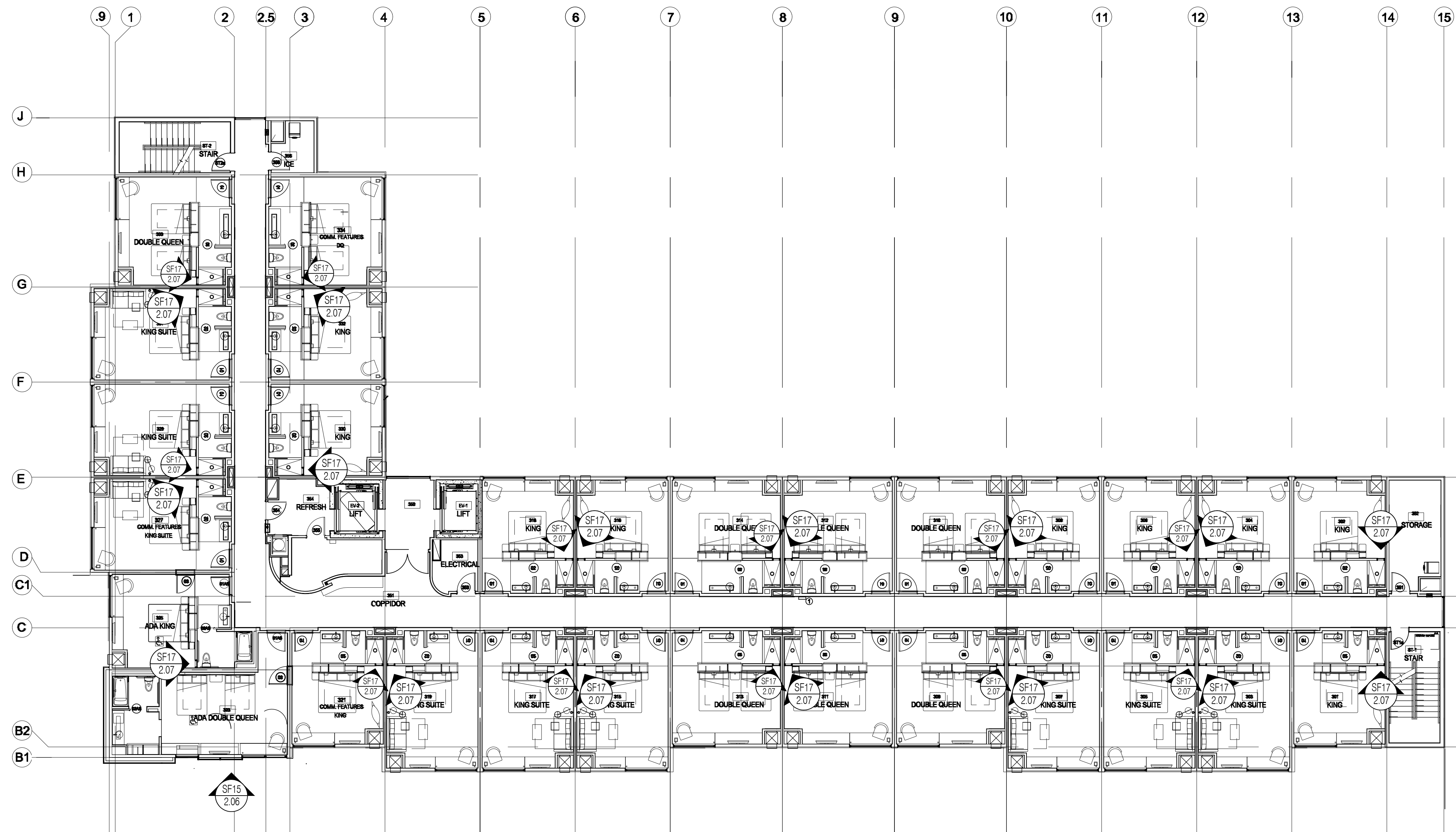

Third Floor
Composite Floor Plan
Scale: 3/32" = 1' - 0"
Arch Ref: A103

BDG

Big D Glass & Mirror
2424 Medina Road
Medina, Ohio 44256
Phone: 330-273-2333 | Fax: 330-416-2506

IMPORTANT
These Shop Drawings are our interpretation of the contract documents. It shall be the responsibility of the General Contractor (or Construction Manager) to review these drawings for compliance with the design intent and Contract Documents. When these drawings are returned with "Approved", "Approved as Noted" or "Reviewed" stamped on them, it shall constitute the General Contractors (or Construction Managers) and Architects agreement that the Shop Drawings do comply with the design intent and the Contract Documents.

DO NOT SCALE PLANS
Copying, Printing, Software and other processes required to produce these prints can stretch or shrink the actual paper or layout. Therefore, scaling of this drawing may be inaccurate. Contact the Glazing Contractor for any additional dimensions or clarifications.

Shop Drawings Prepared By
Charrette Studios, Inc.
Charrette Studios Inc.
23581 Donaldson Street
Clinton Township, Michigan 48035
P: 586-790-4329 | F: 586-790-4346

CSI Project Information
Drawn By: Mark Charrette
CSI Project No: 09122072

Architect
TDCK Architects Inc.
5855 Sovereign Drive, Suite B
Houston, Texas 77036

General Cntr. or Constuction Mgr.
Omni Construction
25825 Science Park Drive
Beechwood, Ohio 44122

Issue No.	Date	Subject
1	10-03-17	First Submittal

Project Name & Location

Aloft Hotel

19391 David Memorial Drive
Shenandoah, Texas 77385

Storefront Shop Drawings

Project Information
Project Manager: John Dooley
Glazing Cntr Job No:

Drawing Title
Floor Plans
Scale: As Noted

Sheet Number
1.03

Scale: $3/32'' = 1' - 0''$
Arch Ref: A104

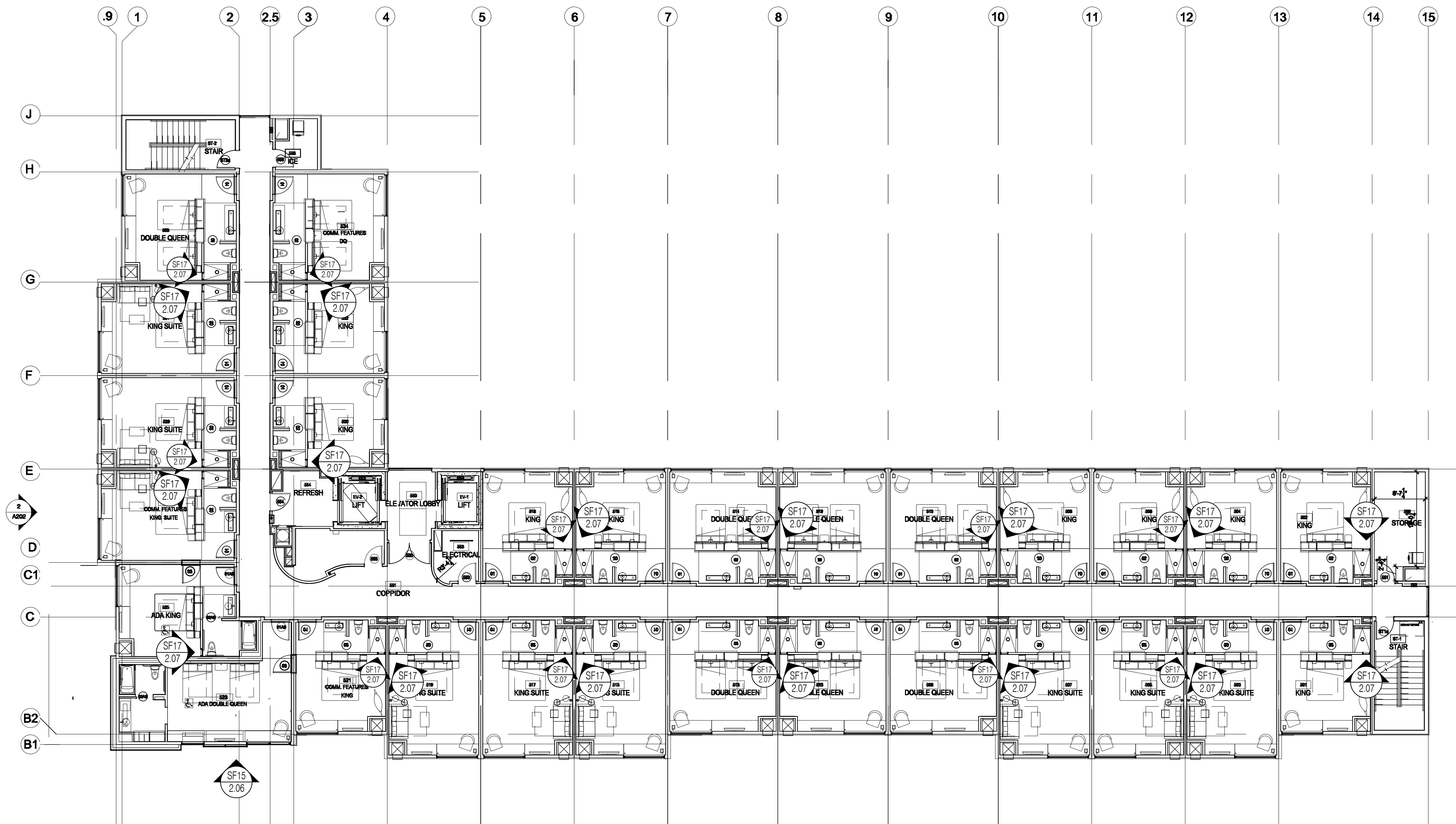

Fifth Floor
Composite Floor Plan

Scale: 3/32" = 1' - 0"
Arch Ref: A105

BDG

Big D Glass & Mirror

2424 Medina Road
Medina, Ohio 44256
Phone: 330-273-2333 | Fax: 330-416-2506

IMPORTANT
These Shop Drawings are our interpretation of the contract documents. It shall be the responsibility of the General Contractor (or Construction Manager) to review these drawings for compliance with the design intent and Contract Documents. When these drawings are returned with "Approved", "Approved as Noted" or "Reviewed" stamped on them, it shall constitute the General Contractors (or Construction Managers) and Architects agreement that the Shop Drawings do comply with the design intent and the Contract Documents.

DO NOT SCALE PLANS
Copying, Printing, Software and other processes required to produce these prints can stretch or shrink the actual paper or layout. Therefore, scaling of this drawing may be inaccurate. Contact the Glazing Contractor for any additional dimensions or clarifications.

Shop Drawings Prepared By



Charrette Studios Inc.
23581 Donaldson Street
Clinton Township, Michigan 48035
P: 586-790-4329 | F: 586-790-4346

CSI Project Information

Drawn By: Mark Charrette
CSI Project No: 09122072

Architect
TDCK Architects Inc.
5855 Sovereign Drive, Suite B
Houston, Texas 77036

General Cntr. or Constuction Mgr.
Omni Construction
25825 Science Park Drive
Beechwood, Ohio 44122

Issue & Revision Dates

No.	Date	Subject
1	10-03-17	First Submittal

Project Name & Location

Aloft Hotel

19391 David Memorial Drive
Shenandoah, Texas 77385

Storefront Shop Drawings

Project Information

Project Manager: John Dooley
Glazing Cntr Job No:

Drawing Title
Floor Plans

Scale: As Noted

Sheet Number

1.05

BDG

Big D Glass & Mirror

2424 Medina Road
Medina, Ohio 44256
Phone: 330-273-2333 | Fax: 330-416-2506

IMPORTANT
These Shop Drawings are our interpretation of the contract documents. It shall be the responsibility of the General Contractor (or Construction Manager) to review these drawings for compliance with the design intent and Contract Documents.
When these drawings are returned with "Approved", "Approved as Noted" or "Reviewed" stamped on them, it shall constitute the General Contractors (or Construction Managers) and Architects agreement that the Shop Drawings do comply with the design intent and the Contract Documents.

DO NOT SCALE PLANS
Copying, Printing, Software and other processes required to produce these prints can stretch or shrink the actual paper or layout.
Therefore, scaling of this drawing may be inaccurate. Contact the Glazing Contractor for any additional dimensions or clarifications.

Shop Drawings Prepared By



Charrette Studios Inc.
23581 Donaldson Street
Clinton Township, Michigan 48035
P: 586-790-4329 | F: 586-790-4346

CSI Project Information

Drawn By: Mark Charrette
CSI Project No: 09122072

Architect

TDCK Architects Inc.
5855 Sovereign Drive, Suite B
Houston, Texas 77036

General Cntr. or Constuction Mgr.

Omni Construction
25825 Science Park Drive
Beechwood, Ohio 44122

Issue & Revision Dates

No.	Date	Subject
1	10-03-17	First Submittal

Project Name & Location

Aloft Hotel

19391 David Memorial Drive
Shenandoah, Texas 77385

Storefront Shop Drawings

Project Information

Project Manager: John Dooley
Glazing Cntr Job No:

Drawing Title

Elevations

Scale: As Noted

Sheet Number

2.01

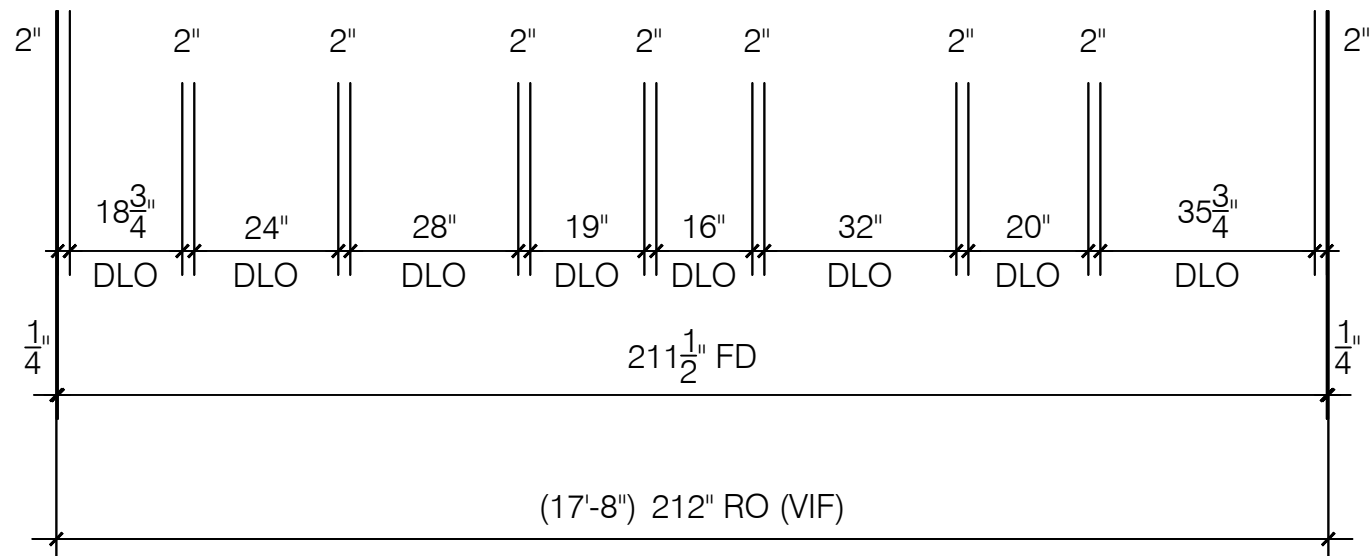
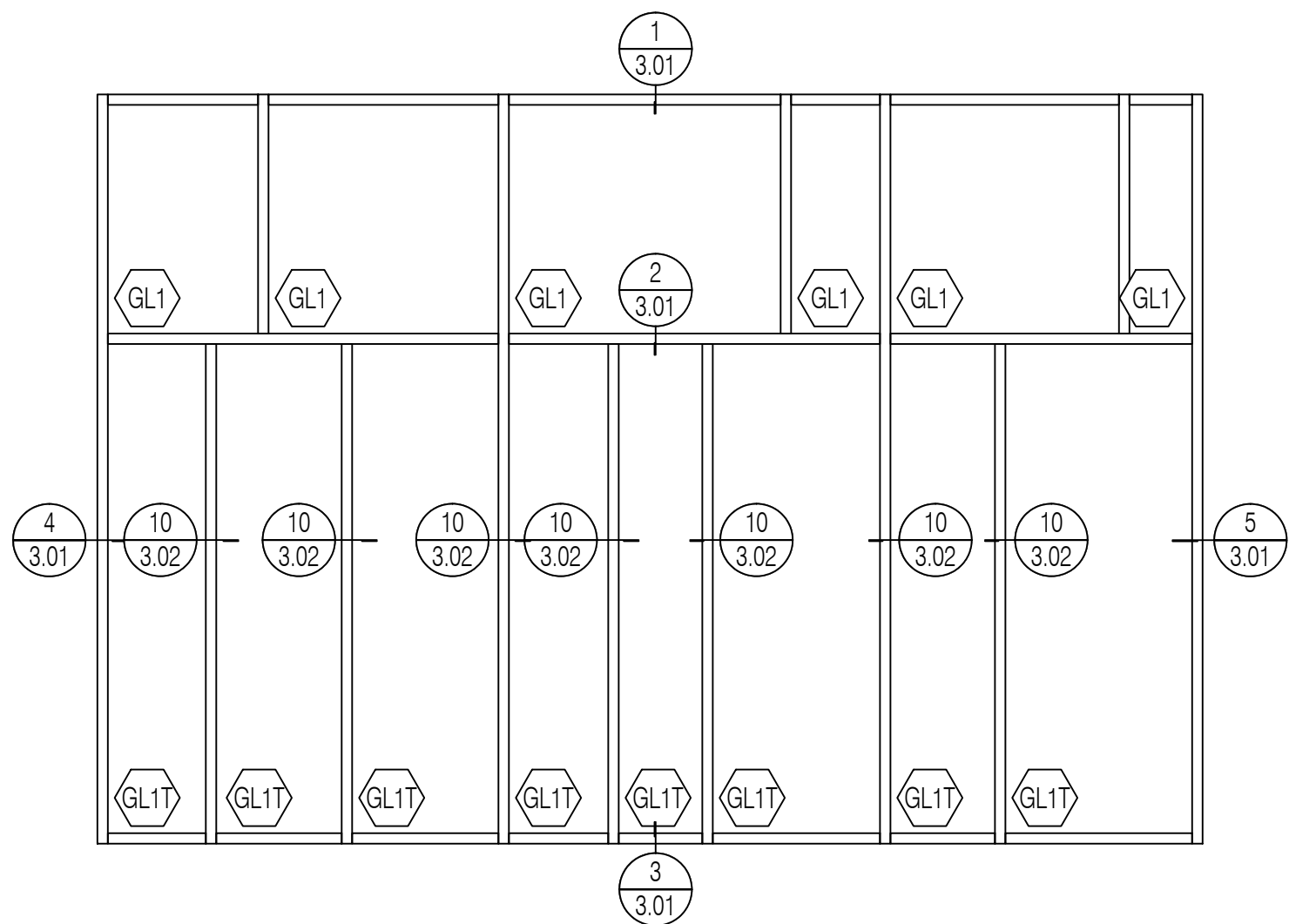
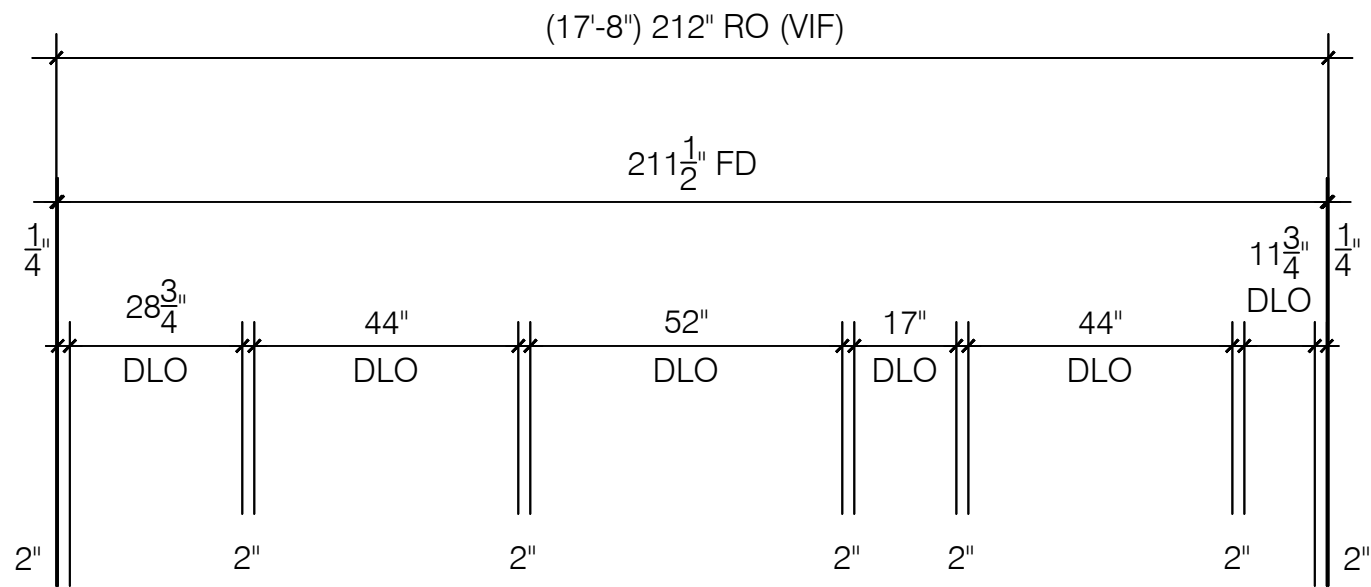

SF1

Tubelite T14000 I/O Series
2" x 4 1/2" Front Set System

Storefront
Elevation

Scale: 3/8" = 1' - 0"
Arch Ref: S/ A650

Total: 1 Thus

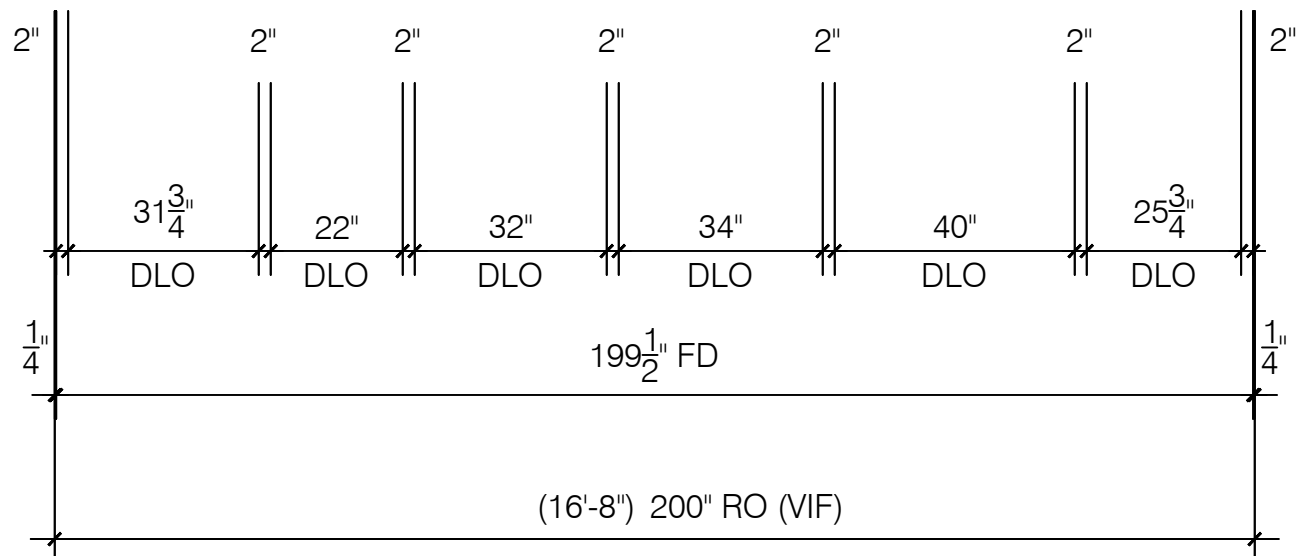
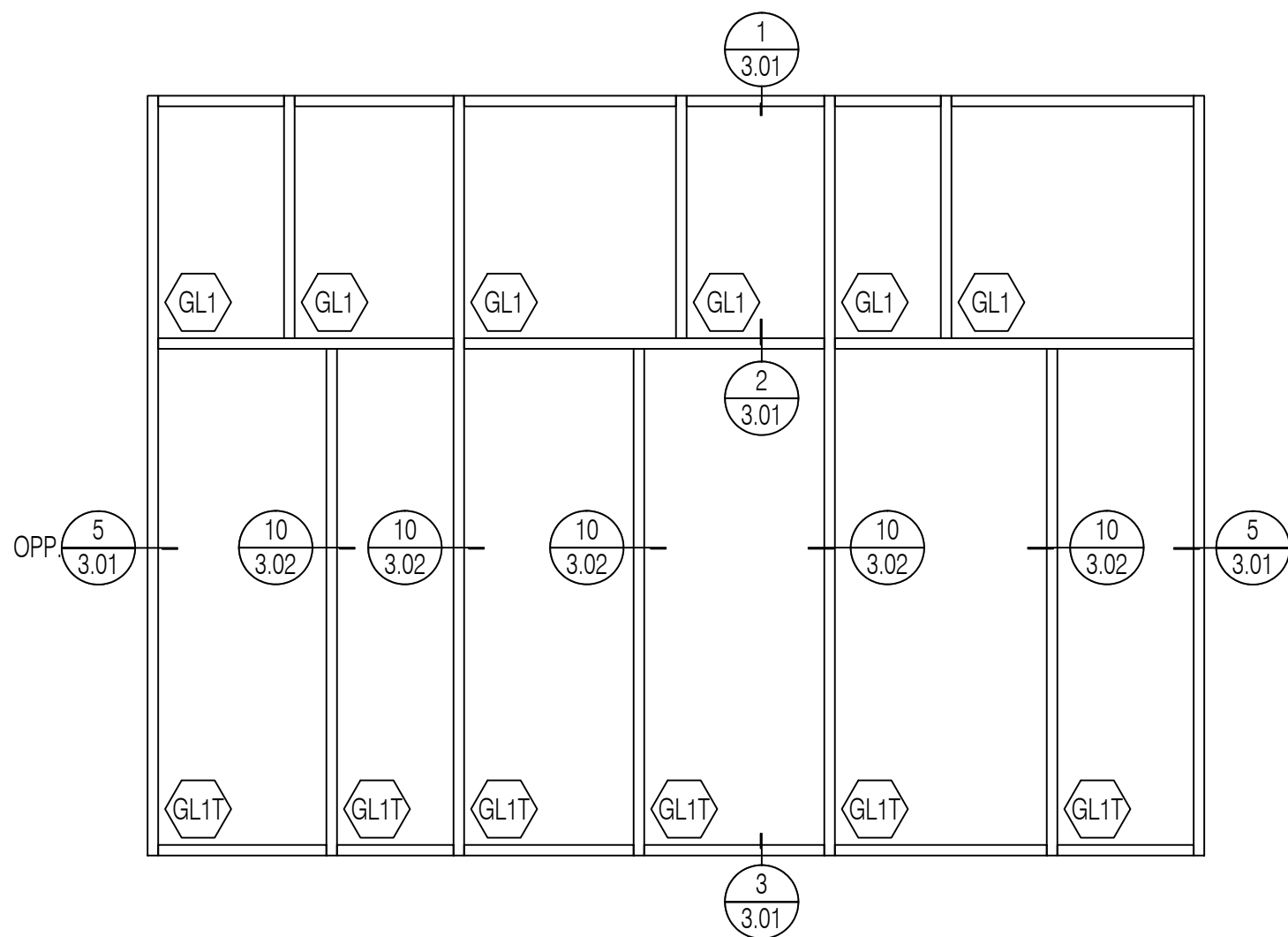
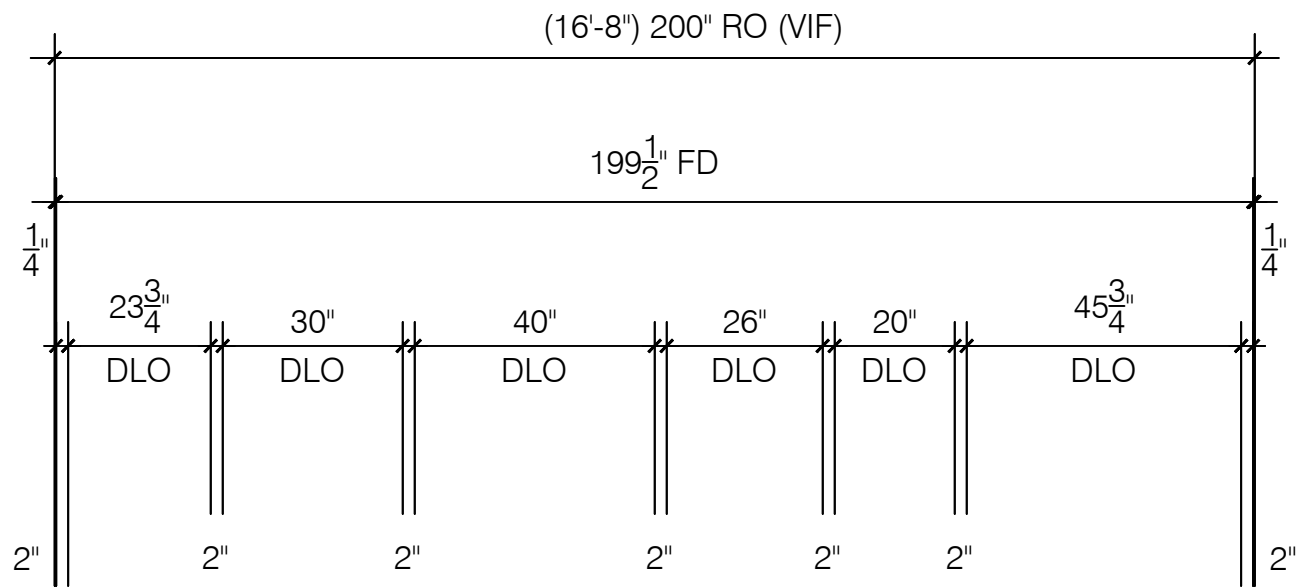

SF2

Tubelite T14000 I/O Series
2" x 4 1/2" Front Set System

Storefront
Elevation

Scale: 3/8" = 1' - 0"
Arch Ref: G/ A650

Total: 2 Thus

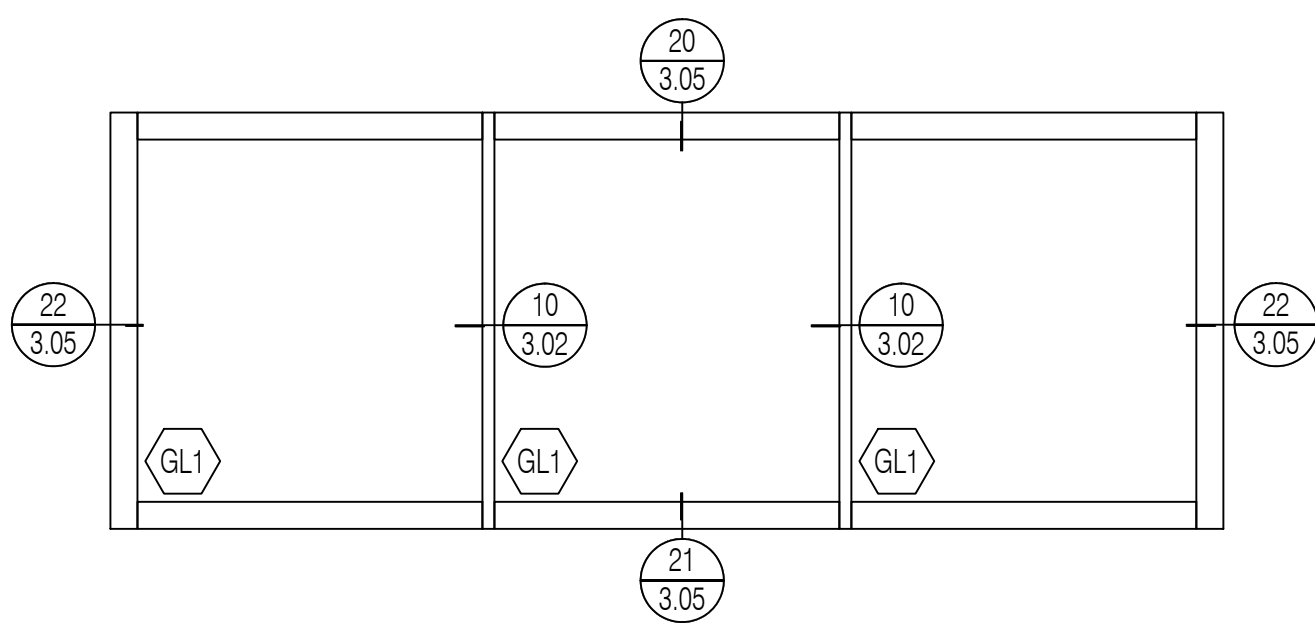
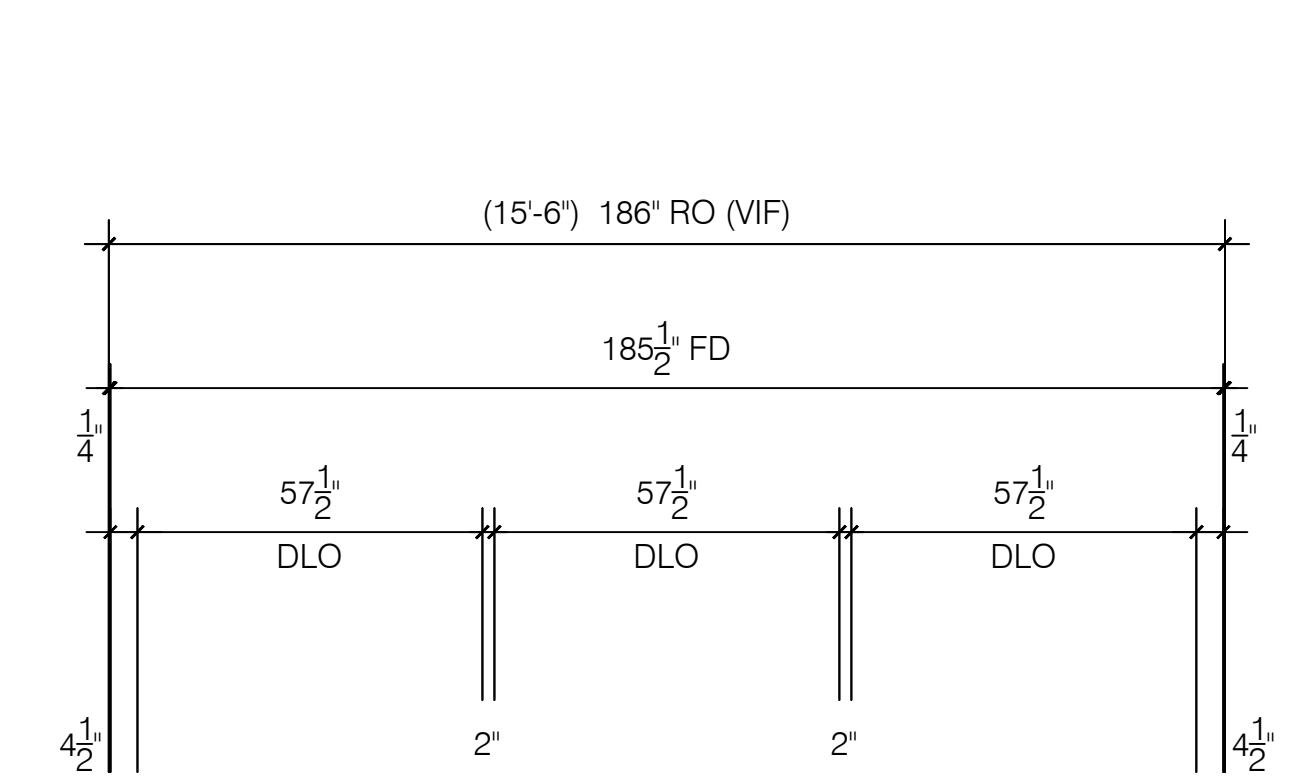

SF3 Storefront Elevation

Tubelite T14000 I/O Series
2" x 4 1/2" Front Set System
Scale: 3/8" = 1' - 0"
Arch Ref: F/ A650

Total: 1 Thus

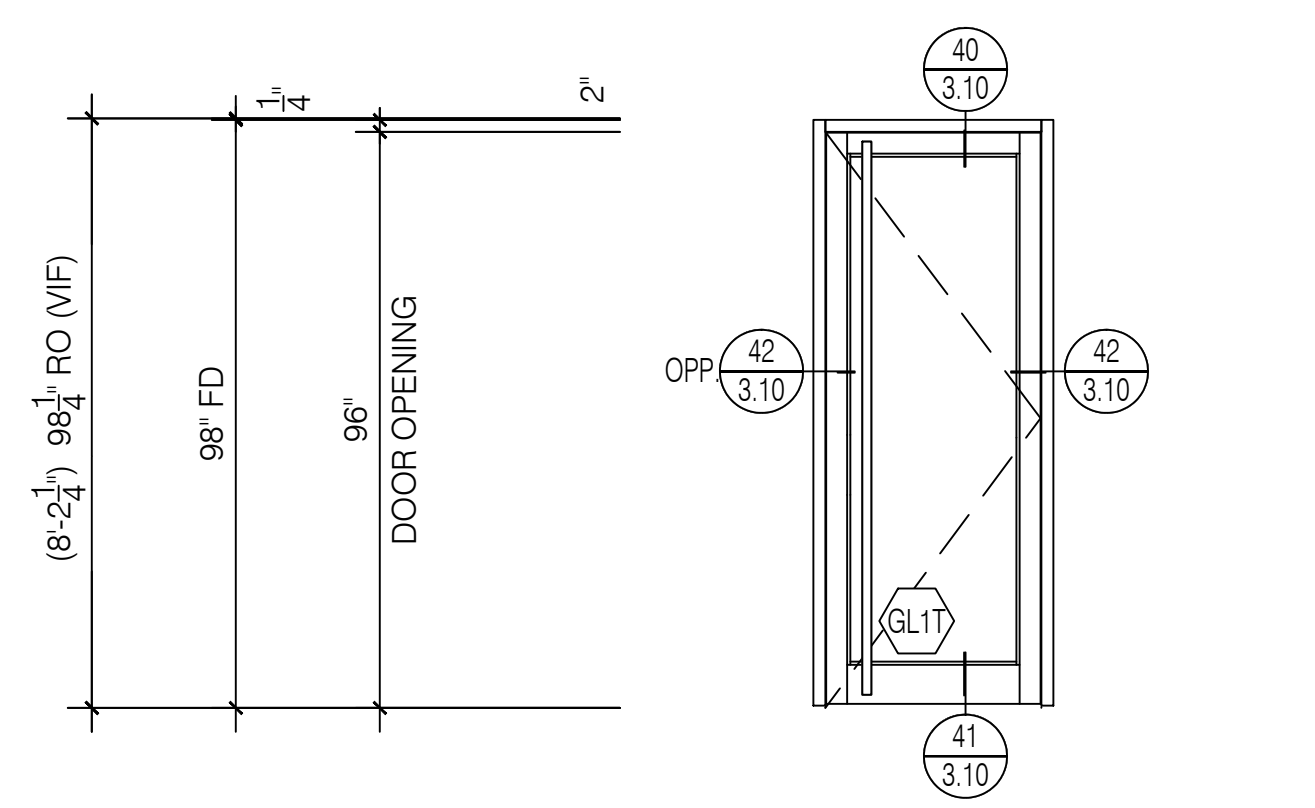
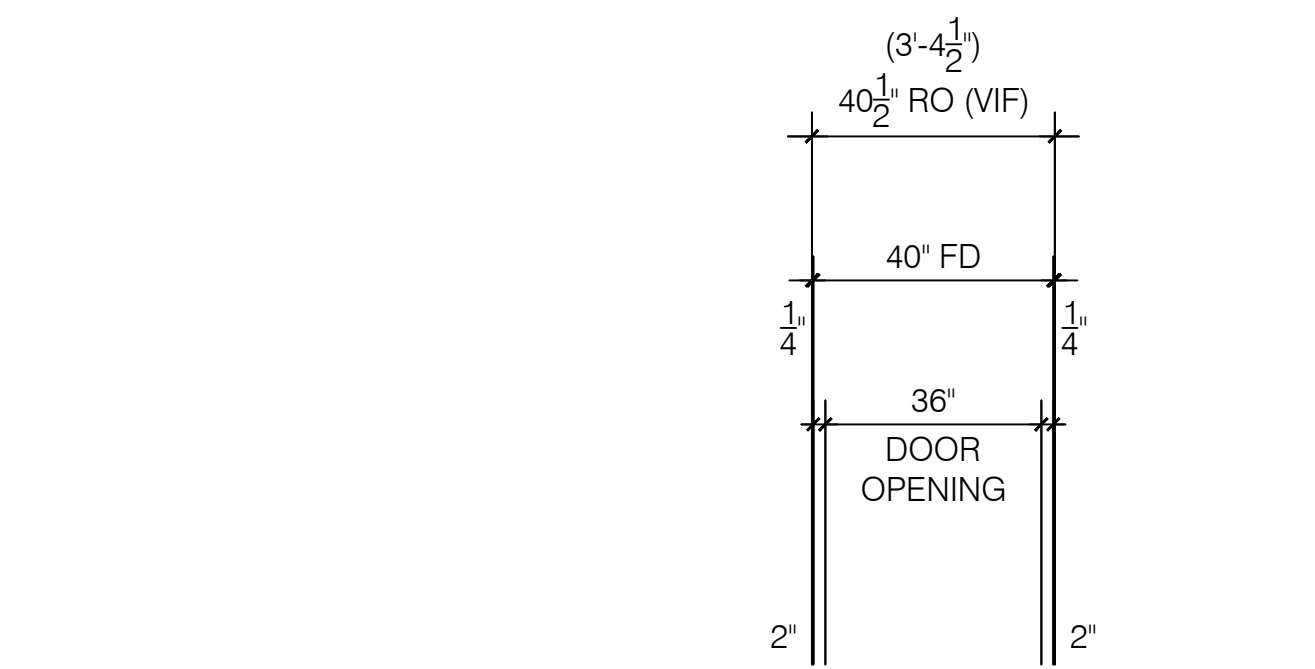

SF4 Storefront Elevation

Tubelite T14000 I/O Series
2" x 4 1/2" Front Set System
Scale: 3/8" = 1' - 0"
Arch Ref: None
Door #102B - HRDW. 8

Total: 1 Thus, 1 Opposite

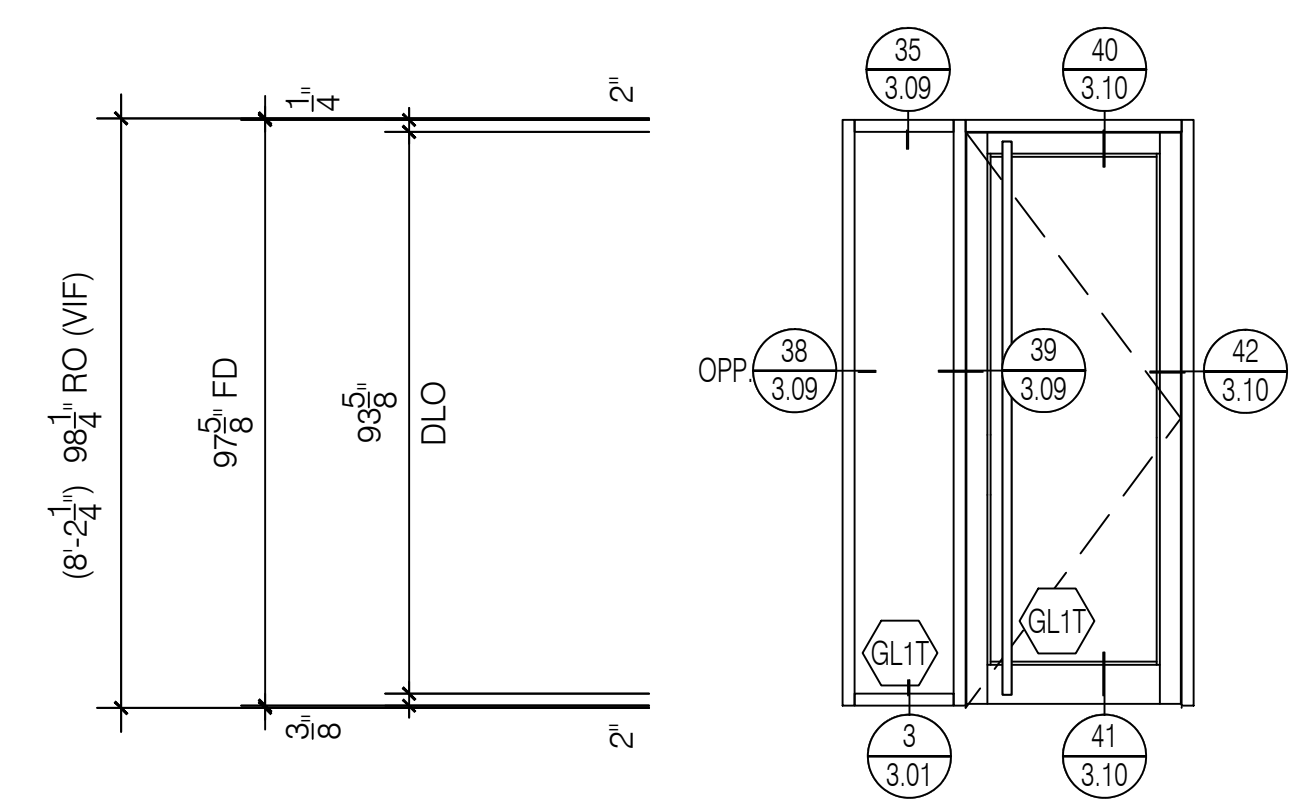
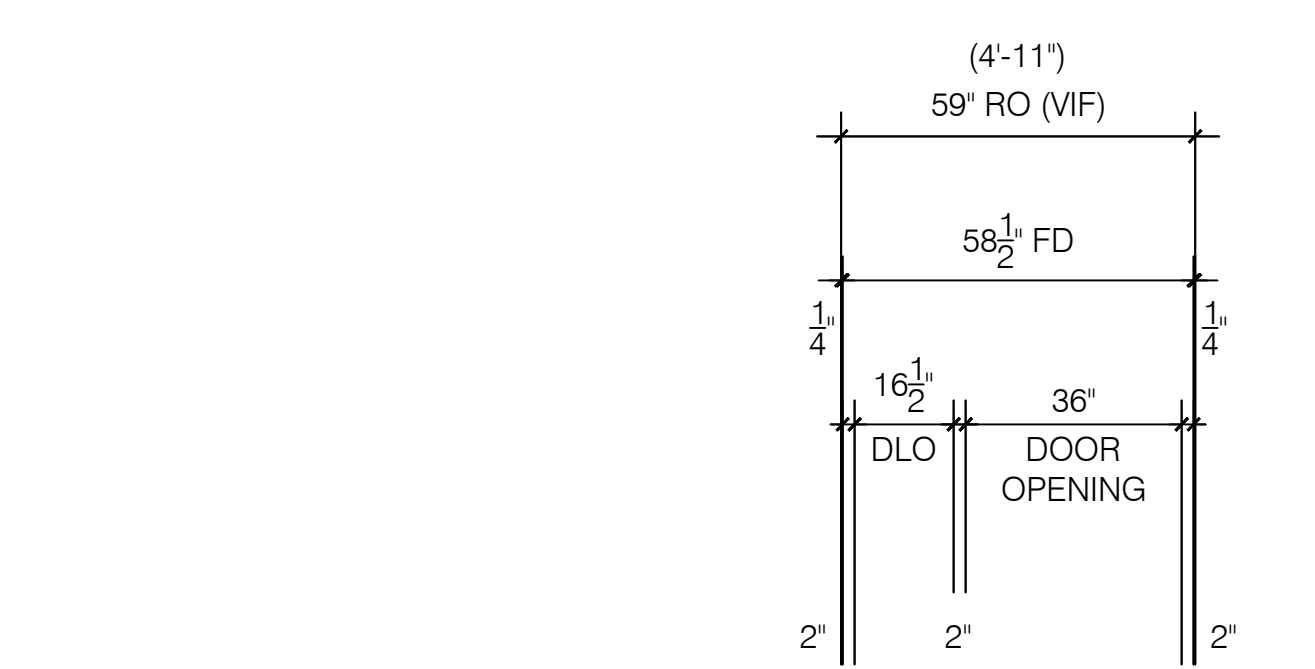

SF5 Storefront Elevation

Tubelite T14000 I/O Series
2" x 4 1/2" Front Set System
Scale: 3/8" = 1' - 0"
Arch Ref: None
Door #150 - HRDW. 8

Total: 1 Thus

BDG

Big D Glass & Mirror

2424 Medina Road
Medina, Ohio 44256
Phone: 330-273-2333 | Fax: 330-416-2506

IMPORTANT
These Shop Drawings are our interpretation of the contract documents. It shall be the responsibility of the General Contractor (or Construction Manager) to review these drawings for compliance with the design intent and Contract Documents.
When these drawings are returned with "Approved", "Approved as Noted" or "Reviewed" stamped on them, it shall constitute the General Contractors (or Construction Managers) and Architects agreement that the Shop Drawings do comply with the design intent and the Contract Documents.

DO NOT SCALE PLANS
Copying, Printing, Software and other processes required to produce these prints can stretch or shrink the actual paper or layout.
Therefore, scaling of this drawing may be inaccurate. Contact the Glazing Contractor for any additional dimensions or clarifications.

Shop Drawings Prepared By



Charrette Studios Inc.
23581 Donaldson Street
Clinton Township, Michigan 48035
P: 586-790-4329 | F: 586-790-4346

CSI Project Information
Drawn By: Mark Charrette
CSI Project No: 09122072

Architect
TDCK Architects Inc.
5855 Sovereign Drive, Suite B
Houston, Texas 77036

General Cntr. or Constuction Mgr.
Omni Construction
25825 Science Park Drive
Beechwood, Ohio 44122

Issue & Revision Dates		
No.	Date	Subject
1	10-03-17	First Submittal

Project Name & Location

Aloft Hotel
19391 David Memorial Drive
Shenandoah, Texas 77385

Storefront Shop Drawings

Project Information
Project Manager: John Dooley
Glazing Cntr Job No:

Drawing Title
Elevations

Scale: As Noted

Sheet Number
2.02

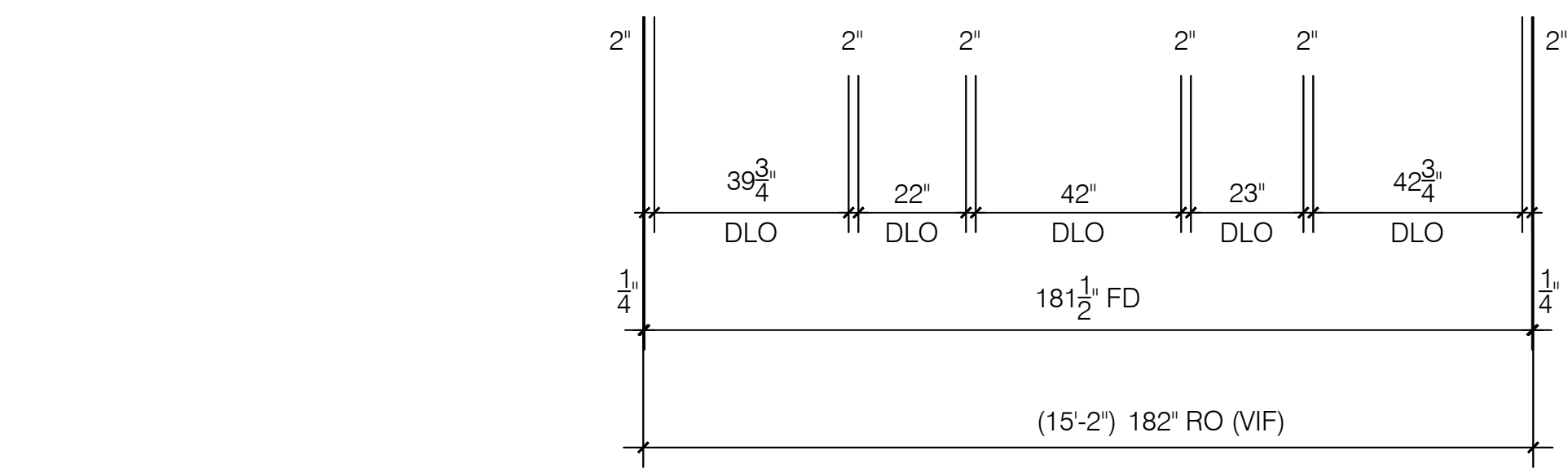
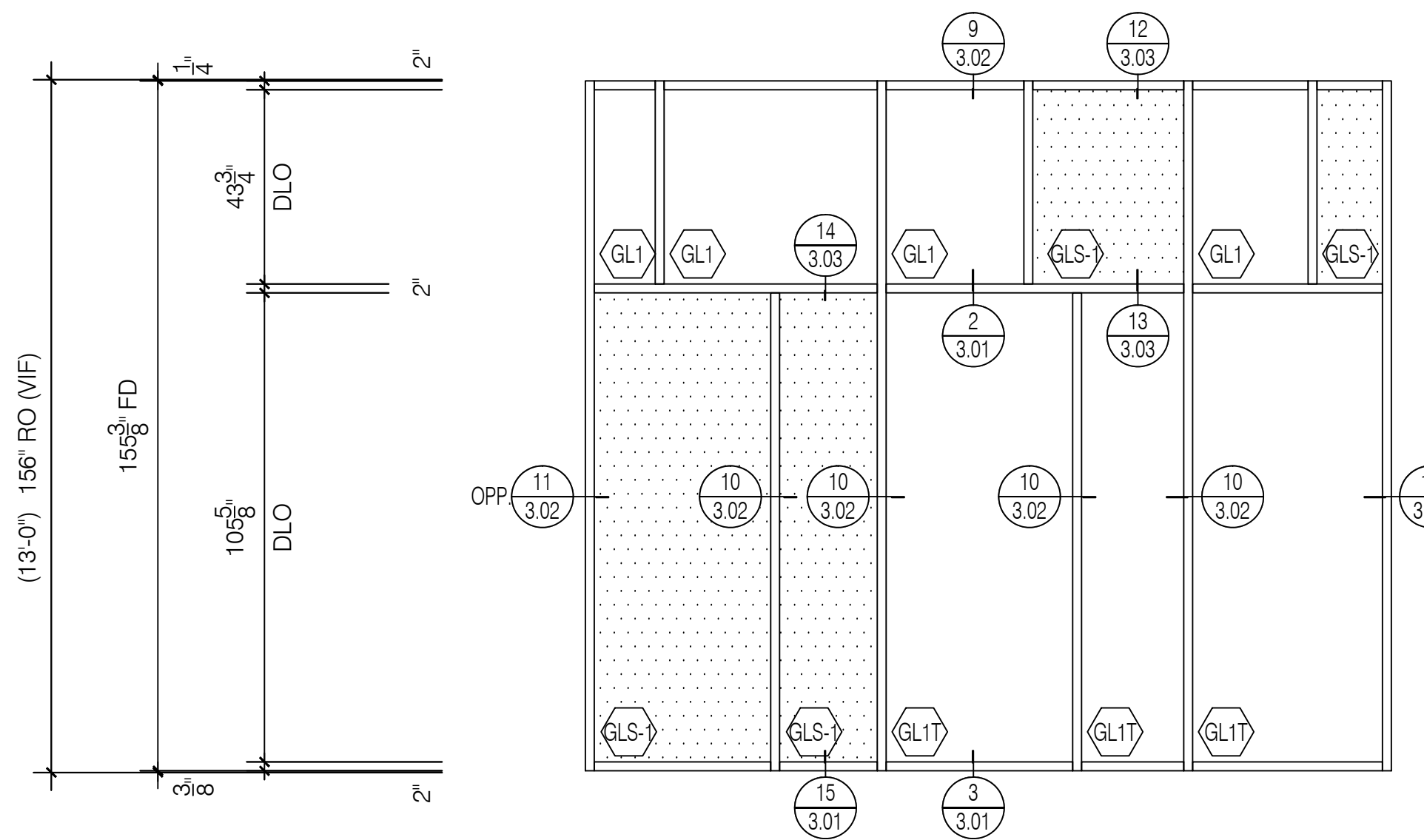
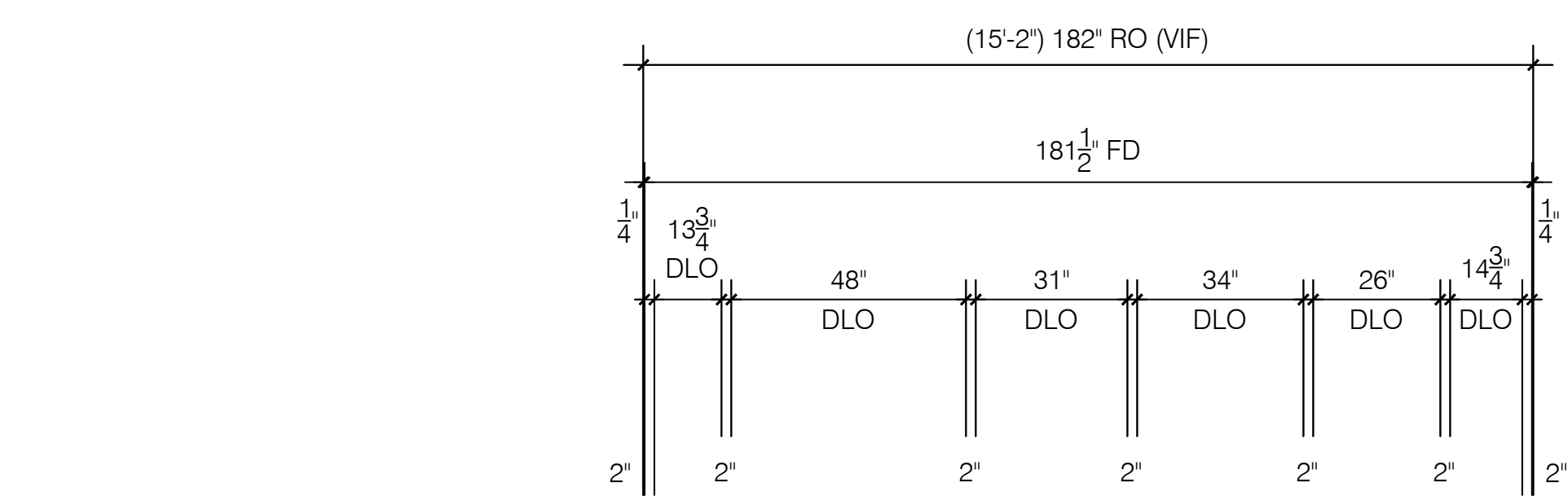

SF6 Storefront Elevation

Tubelite T14000 I/O Series
2" x 4 1/2" Front Set System

Scale: 3/8" = 1' - 0"
Arch Ref: N/ A650

Total: 1 Thus

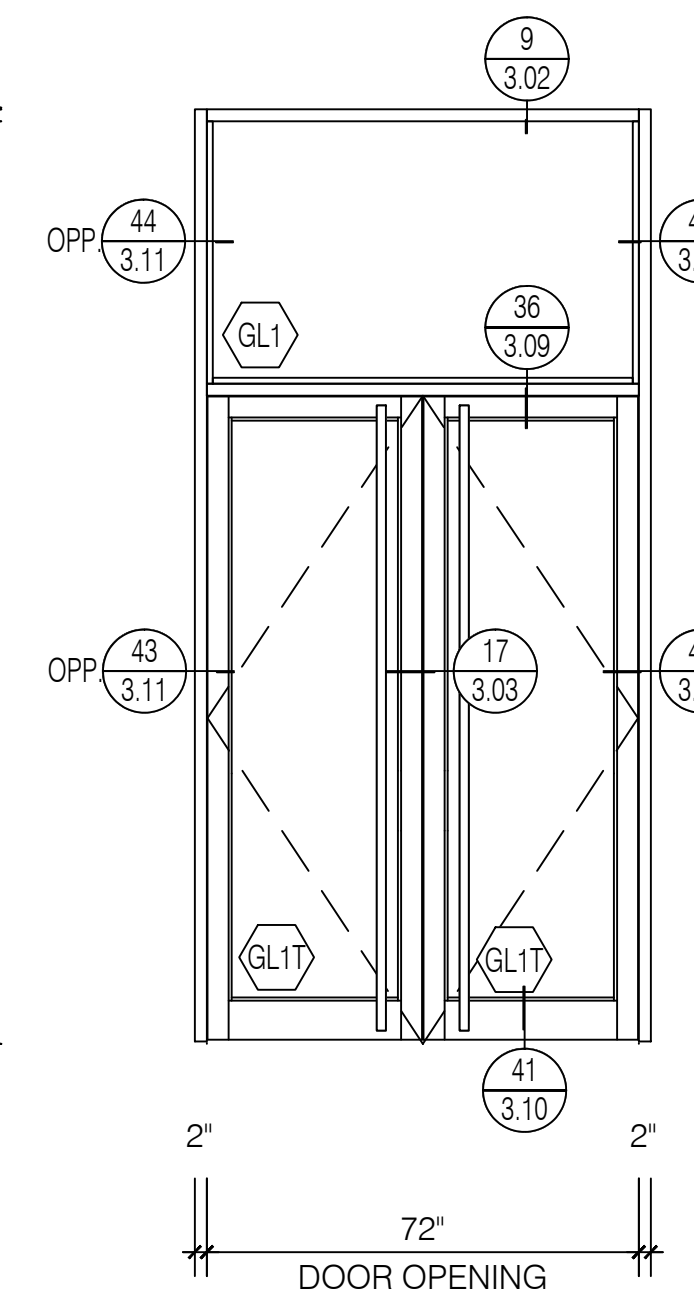
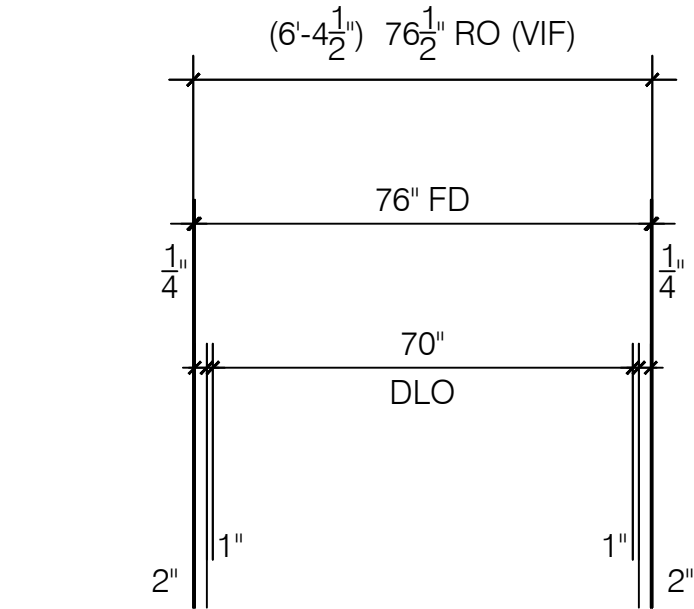

SF7 Storefront Elevation

Tubelite T14000 I/O Series
2" x 4 1/2" Front Set System
Tubelite Medium Stile Door w/ 10" Bottom Rail

Scale: 3/8" = 1' - 0"
Arch Ref: None
Door #105 - HRDW. 9

Total: 2 Thus

SF8 Storefront Elevation

Tubelite T14000 I/O Series
2" x 4 1/2" Front Set System

Scale: 3/8" = 1' - 0"
Arch Ref: P/ A650

Total: 1 Thus

BDG

Big D Glass & Mirror

2424 Medina Road
Medina, Ohio 44256
Phone: 330-273-2333 | Fax: 330-416-2506

IMPORTANT
These Shop Drawings are our interpretation of the contract documents. It shall be the responsibility of the General Contractor (or Construction Manager) to review these drawings for compliance with the design intent and Contract Documents. When these drawings are returned with "Approved", "Approved as Noted" or "Reviewed" stamped on them, it shall constitute the General Contractors (or Construction Managers) and Architects agreement that the Shop Drawings do comply with the design intent and the Contract Documents.

DO NOT SCALE PLANS
Copying, Printing, Software and other processes required to produce these prints can stretch or shrink the actual paper or layout. Therefore, scaling of this drawing may be inaccurate. Contact the Glazing Contractor for any additional dimensions or clarifications.

Shop Drawings Prepared By



Charrette Studios Inc.
23581 Donaldson Street
Clinton Township, Michigan 48035
P: 586-790-4329 | F: 586-790-4346

CSI Project Information
Drawn By: Mark Charrette
CSI Project No: 09122072

Architect
TDCK Architects Inc.
5855 Sovereign Drive, Suite B
Houston, Texas 77036

General Cntr. or Constuction Mgr.
Omni Construction
25825 Science Park Drive
Beechwood, Ohio 44122

Issue & Revision Dates
No. Date Subject
1 10-03-17 First Submittal

Project Name & Location
Aloft Hotel
19391 David Memorial Drive
Shenandoah, Texas 77385
Storefront Shop Drawings

Project Information
Project Manager: John Dooley
Glazing Cntr Job No:

Drawing Title
Elevations
Scale: As Noted

Sheet Number
2.03

BDG

Big D Glass & Mirror

2424 Medina Road
Medina, Ohio 44256
Phone: 330-273-2333 | Fax: 330-416-2506

IMPORTANT

These Shop Drawings are our interpretation of the contract documents. It shall be the responsibility of the General Contractor (or Construction Manager) to review these drawings for compliance with the design intent and Contract Documents. When these drawings are returned with "Approved", "Approved as Noted" or "Reviewed" stamped on them, it shall constitute the General Contractors (or Construction Managers) and Architects agreement that the Shop Drawings do comply with the design intent and the Contract Documents.

DO NOT SCALE PLANS

Copying, Printing, Software and other processes required to produce these prints can stretch or shrink the actual paper or layout. Therefore, scaling of this drawing may be inaccurate. Contact the Glazing Contractor for any additional dimensions or clarifications.

Shop Drawings Prepared By



Charrette Studios Inc.
23581 Donaldson Street
Clinton Township, Michigan 48035
P: 586-790-4329 | F: 586-790-4346

CSI Project Information

Drawn By: Mark Charrette
CSI Project No: 09122072

Architect

TDCK Architects Inc.
5855 Sovereign Drive, Suite B
Houston, Texas 77036

General Cntr. or Constuction Mgr.

Omni Construction
25825 Science Park Drive
Beechwood, Ohio 44122

Issue & Revision Dates

No.	Date	Subject
1	10-03-17	First Submittal

Project Name & Location

Aloft Hotel
19391 David Memorial Drive
Shenandoah, Texas 77385

Storefront Shop Drawings

Project Information

Project Manager: John Dooley
Glazing Cntr Job No:

Drawing Title

Elevations

Scale: As Noted

Sheet Number

2.04

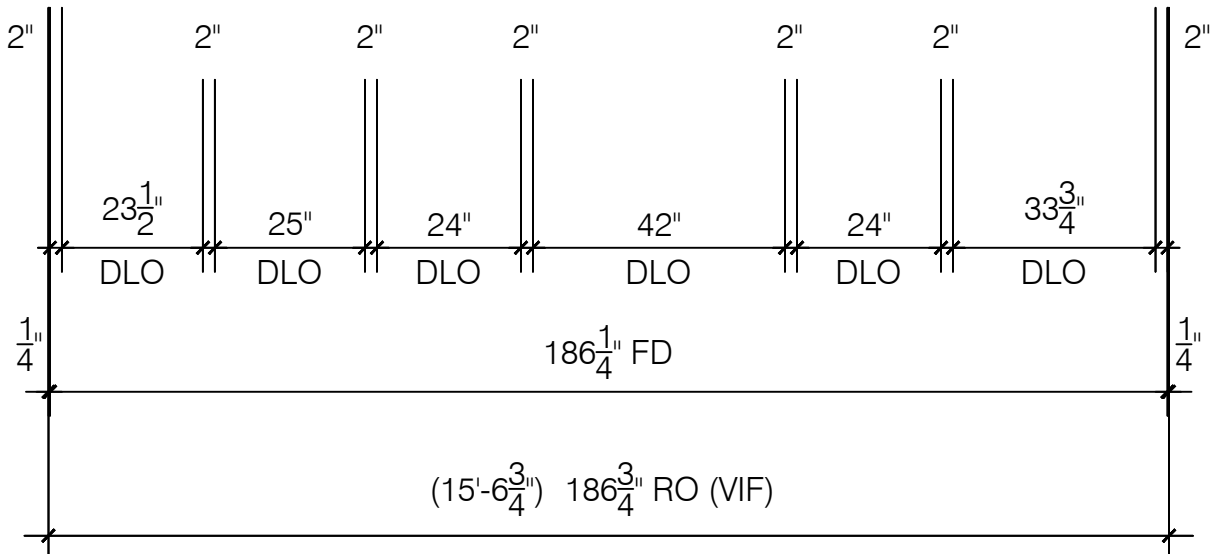
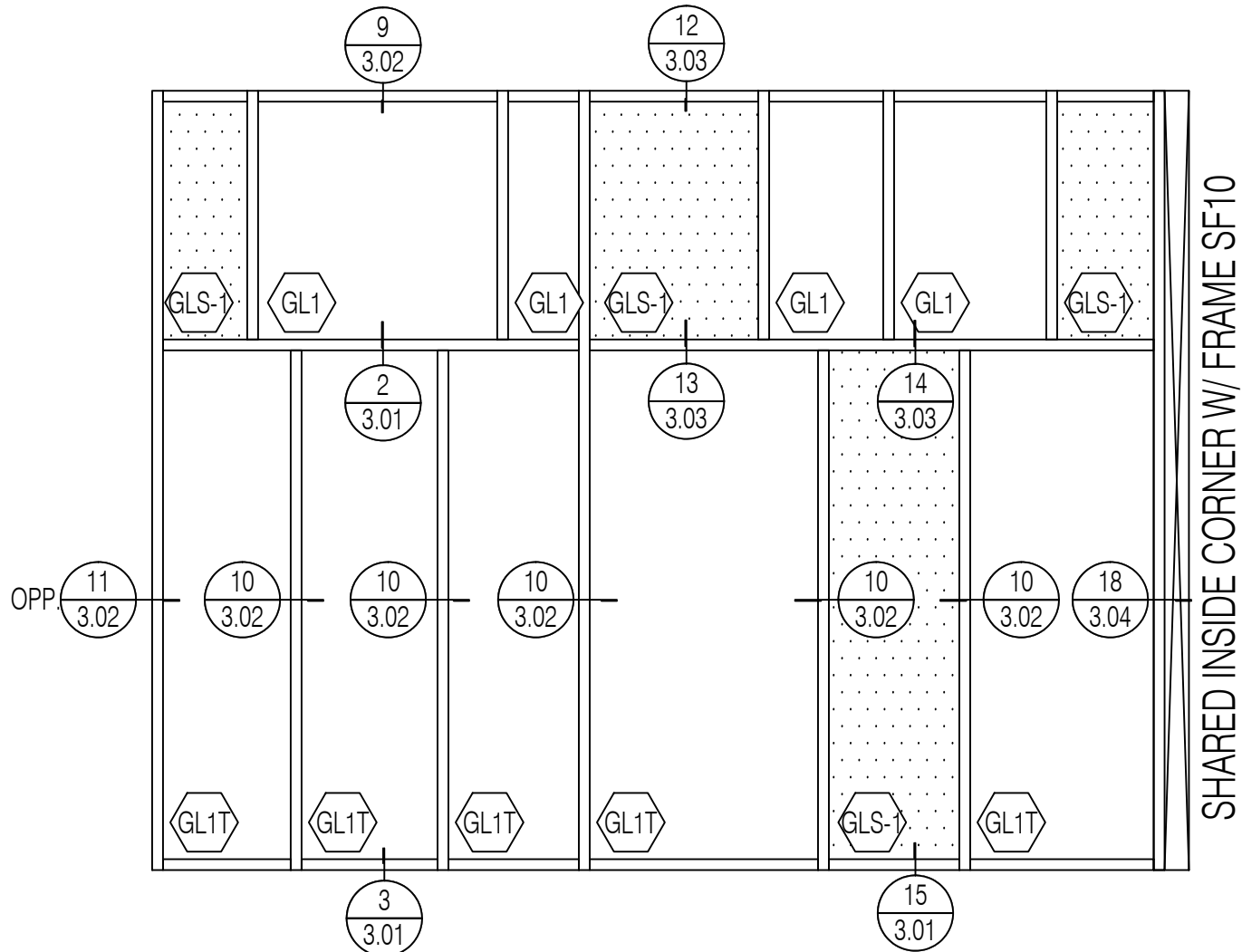
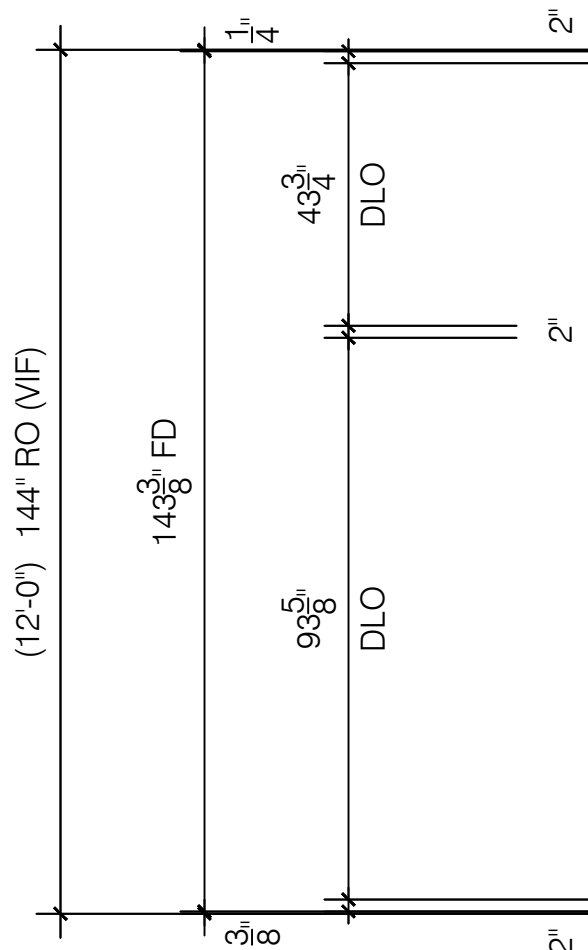
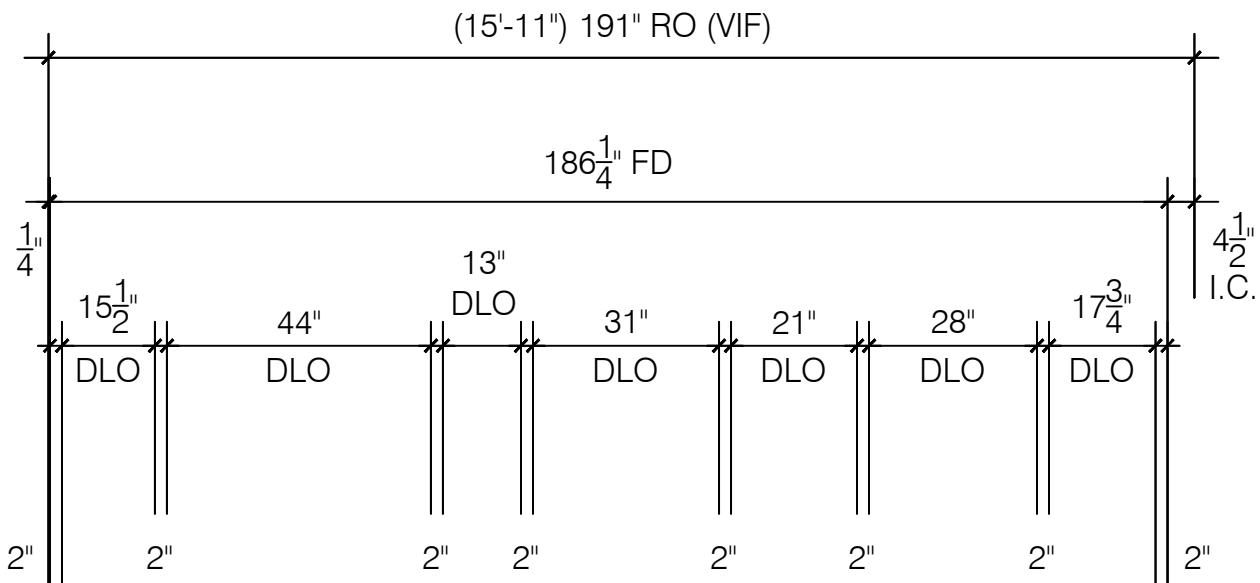

SF9

Tubelite T14000 I/O Series
2" x 4 1/2" Front Set System

Storefront
Elevation

Scale: 3/8" = 1' - 0"
Arch Ref: Q/ A650

Total: 1 Thus

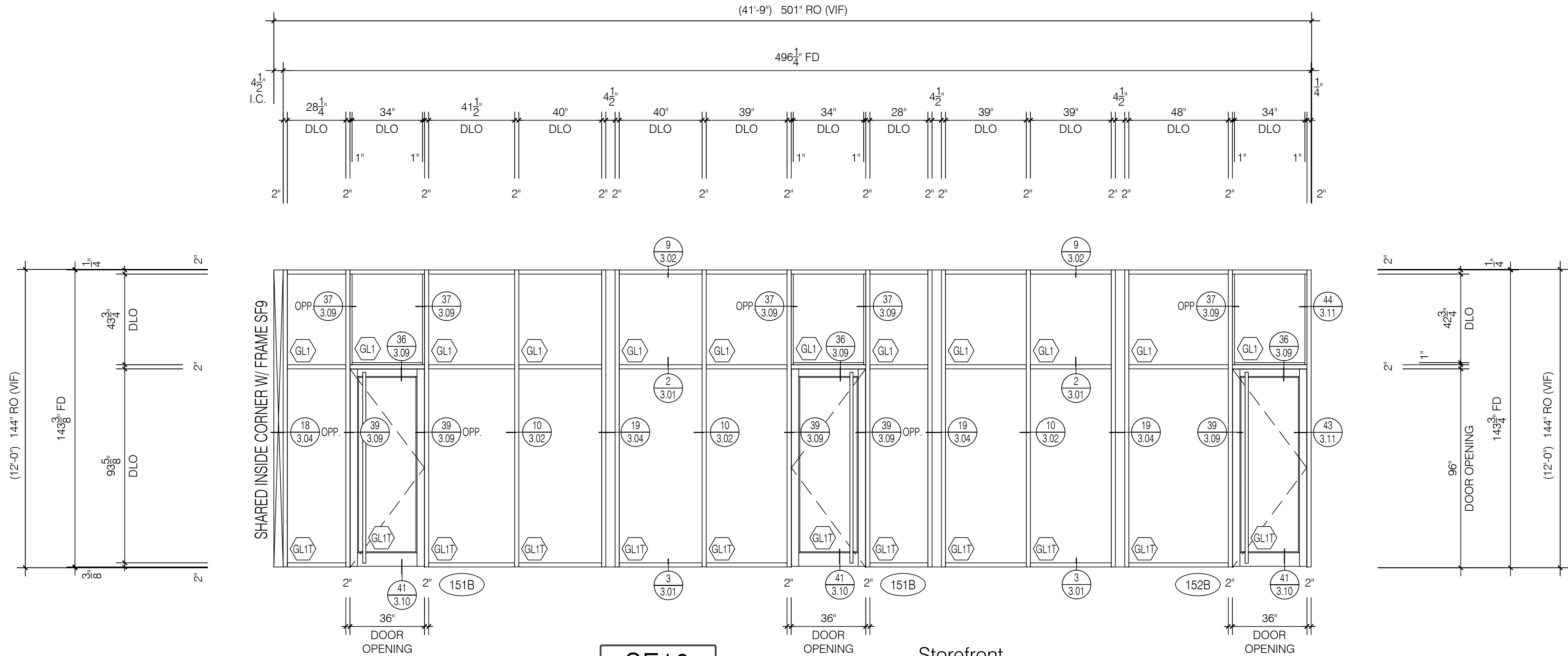

SF10

Tubelite T14000 I/O Series
2" x 4 1/2" Front Set System
Tubelite Medium Stile Door w/ 10" Bottom Rail
Scale: 3/8" = 1' - 0"
Arch Ref: K, L/ A650
Door #151B - HRDW. 9
Door #151B - HRDW. 9
Door #152B - HRDW. 9
Total: 1 Thus

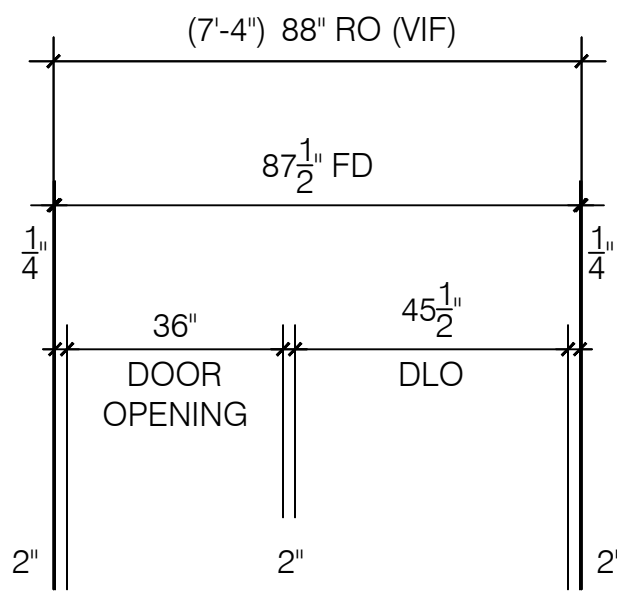

SF11

Tubelite T14000 I/O Series
2" x 4 1/2" Front Set System
Tubelite Medium Stile Door w/ 10" Bottom Rail
Scale: 3/8" = 1' - 0"
Arch Ref: M/ A650
Door #142 - HRDW. 9
Total: 1 Thus

BDG

Big D Glass & Mirror

2424 Medina Road
Medina, Ohio 44256
Phone: 330-273-2333 | Fax: 330-416-2506

IMPORTANT
These Shop Drawings are our interpretation of the contract documents. It shall be the responsibility of the General Contractor (or Construction Manager) to review these drawings for compliance with the design intent and Contract Documents. When these drawings are returned with "Approved", "Approved as Noted" or "Reviewed" stamped on them, it shall constitute the General Contractors (or Construction Managers) and Architects agreement that the Shop Drawings do comply with the design intent and the Contract Documents.

DO NOT SCALE PLANS
Copying, Printing, Software and other processes required to produce these prints can stretch or shrink the actual paper or layout. Therefore, scaling of this drawing may be inaccurate. Contact the Glazing Contractor for any additional dimensions or clarifications.

Shop Drawings Prepared By



Charrette Studios Inc.
23581 Donaldson Street
Clinton Township, Michigan 48035
P: 586-790-4329 | F: 586-790-4346

CSI Project Information
Drawn By: Mark Charrette
CSI Project No: 09122072

Architect
TDCK Architects Inc.
5855 Sovereign Drive, Suite B
Houston, Texas 77036

General Cntr. or Constuction Mgr.
Omni Construction
25825 Science Park Drive
Beechwood, Ohio 44122

Issue & Revision Dates
No. Date Subject
1 10-03-17 First Submittal

Project Name & Location
Aloft Hotel
19391 David Memorial Drive
Shenandoah, Texas 77385
Storefront Shop Drawings

Project Information
Project Manager: John Dooley
Glazing Cntr Job No:

Drawing Title
Elevations

Scale: As Noted

Sheet Number
2.05



Tubelite T14000 I/O Series
 2" x 4 1/2" Front Set System
 Tubelite Medium Stile Door w/ 10" Bottom Rail

Scale: $3/8" = 1' - 0"$
Arch Ref: None
Door #152A - HRDW. 9



Tubelite T14000 I/O Series
2" x 4 1/2" Front Set System

Scale: 3/8" = 1' - 0"
Arch Ref: C/ A650

Scale: $3/8" = 1' - 0"$
Arch Ref: C/ A650



Tubelite T14000 I/O Series
2" x 4 1/2" Front Set System

Scale: $3/8" = 1' - 0"$
Arch Ref: E/ A650

Scale: $3/8" = 1' - 0"$
Arch Ref: E/ A650



Tubelite T14000 I/O Series
2" x 4 1/2" Front Set System

Scale: $3/8" = 1' - 0"$
Arch Ref: D/ A650

Scale: $3/8" = 1' - 0"$
Arch Ref: D/ A650

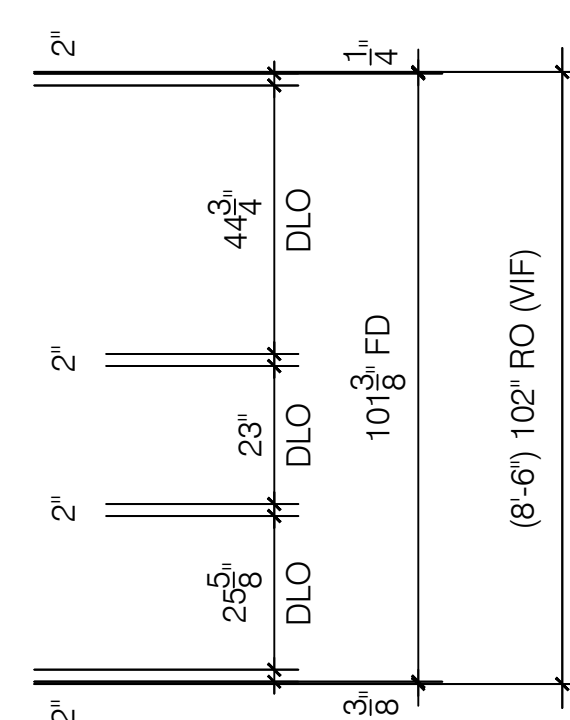
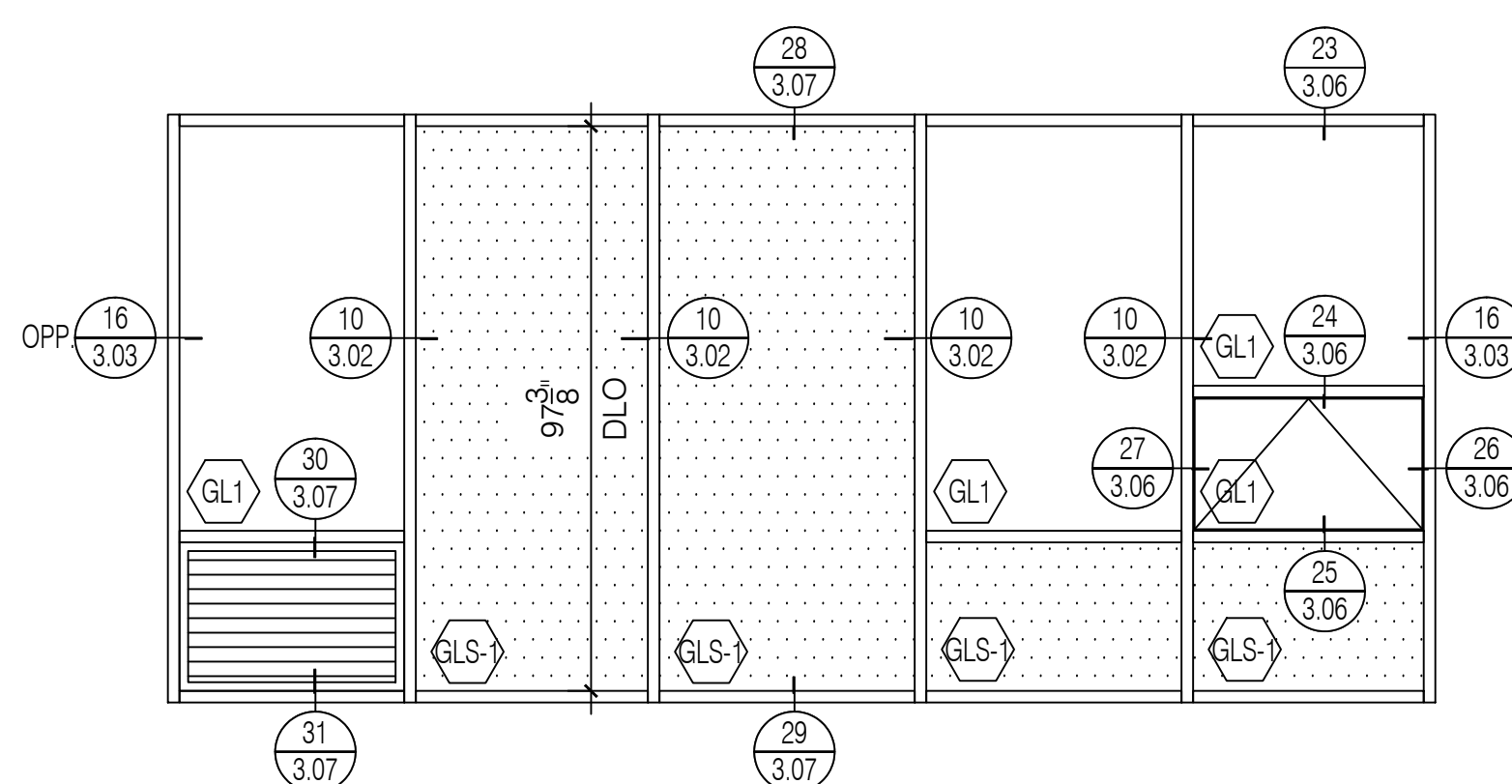
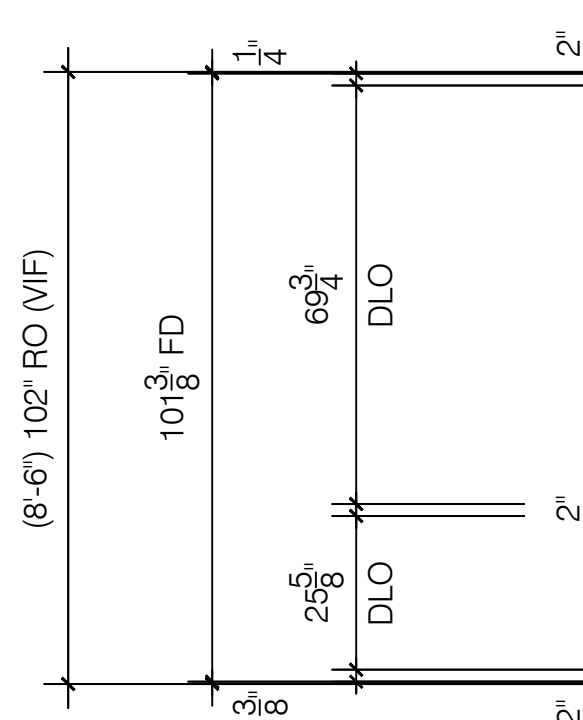
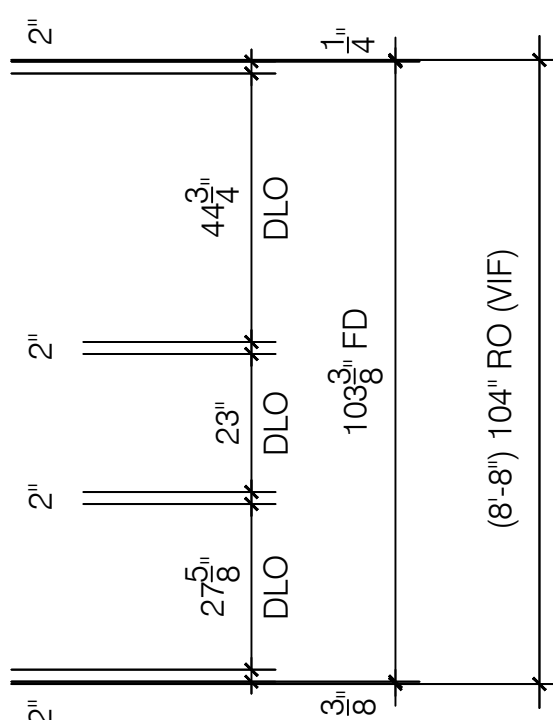

SF14

Tubelite T14000 I/O Series
2" x 4 1/2" Front Set System

Scale: 3/8" = 1' - 0"
Arch Ref: C/ A650

Scale: $3/8" = 1' - 0"$
Arch Ref: C/ A650



**Charrette
Studios, Inc.**

Sheet Number

2.06

BDG

Big D Glass & Mirror

2424 Medina Road
Medina, Ohio 44256
Phone: 330-273-2333 | Fax: 330-416-2506

IMPORTANT
These Shop Drawings are our interpretation of the contract documents. It shall be the responsibility of the General Contractor (or Construction Manager) to review these drawings for compliance with the design intent and Contract Documents.
When these drawings are returned with "Approved", "Approved as Noted" or "Reviewed" stamped on them, it shall constitute the General Contractors (or Construction Managers) and Architects agreement that the Shop Drawings do comply with the design intent and the Contract Documents.

DO NOT SCALE PLANS
Copying, Printing, Software and other processes required to produce these prints can stretch or shrink the actual paper or layout.
Therefore, scaling of this drawing may be inaccurate. Contact the Glazing Contractor for any additional dimensions or clarifications.

Shop Drawings Prepared By



Charrette Studios Inc.
23581 Donaldson Street
Clinton Township, Michigan 48035
P: 586-790-4329 | F: 586-790-4346

CSI Project Information

Drawn By: Mark Charrette
CSI Project No: 09122072

Architect

TDCK Architects Inc.
5855 Sovereign Drive, Suite B
Houston, Texas 77036

General Cntr. or Constuction Mgr.

Omni Construction
25825 Science Park Drive
Beechwood, Ohio 44122

Issue & Revision Dates

No.	Date	Subject
1	10-03-17	First Submittal

Project Name & Location

Aloft Hotel

19391 David Memorial Drive
Shenandoah, Texas 77385

Storefront Shop Drawings

Project Information

Project Manager: John Dooley
Glazing Cntr Job No:

Drawing Title
Elevations

Scale: As Noted

Sheet Number

2.07

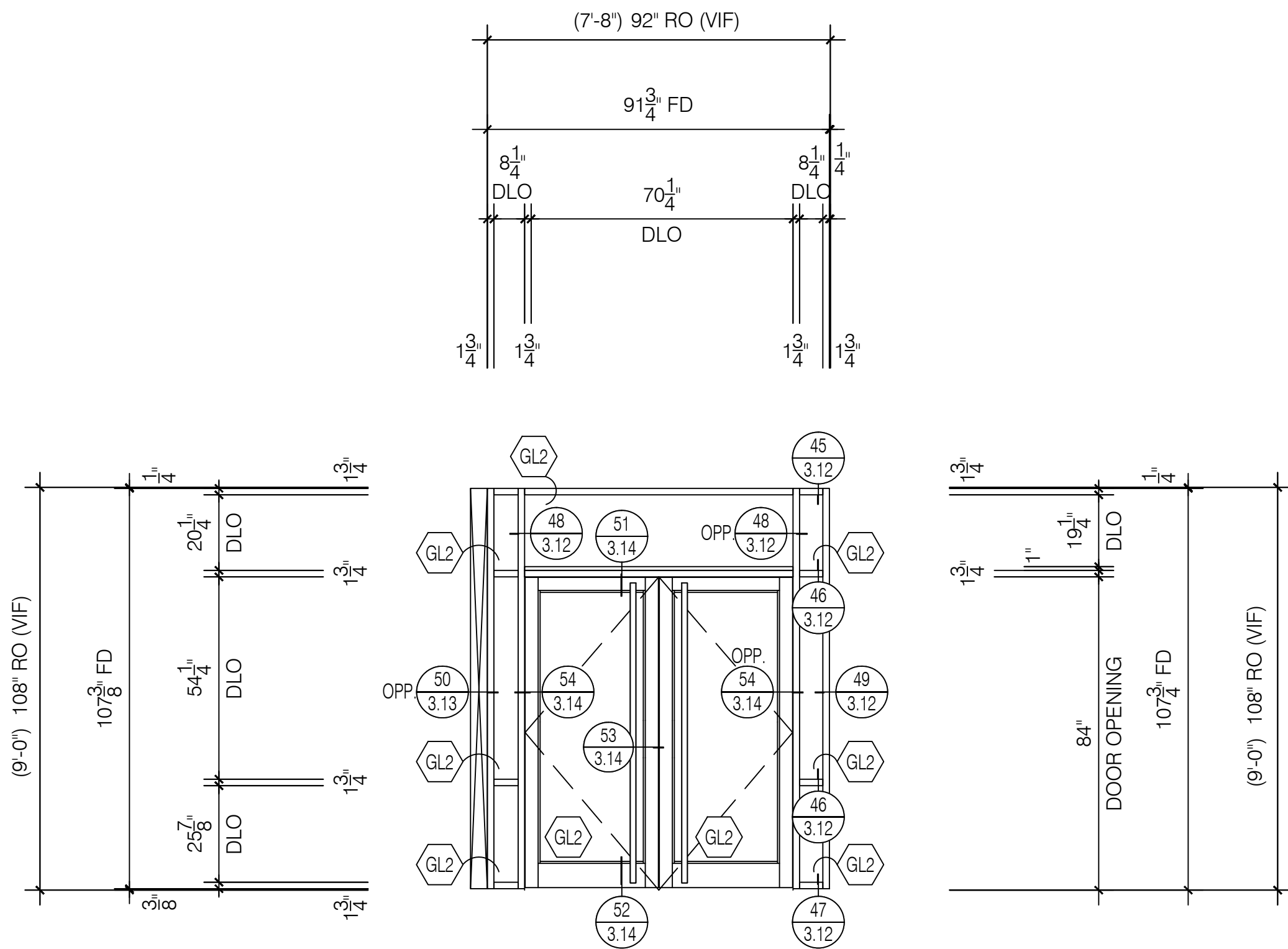

SF16

Storefront
Elevation

Tubelite E4500 Series
1 3/4" x 4 1/2" Center Set System
Tubelite Medium Stile Door w/ 10" Bottom Rail
Scale: 3/8" = 1' - 0"
Arch Ref: None
Door #151A - HRDW. 9

Total: 1 Thus

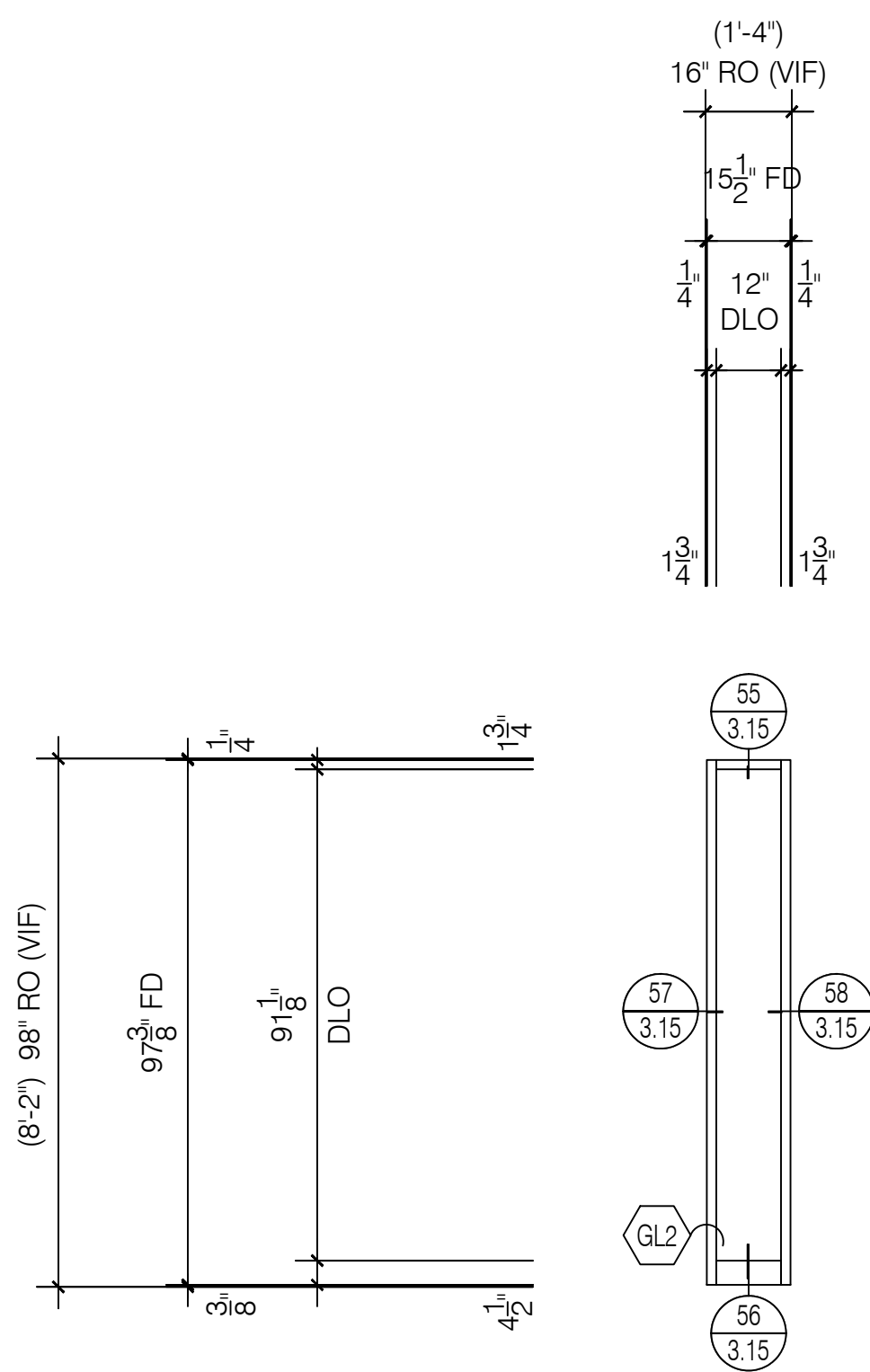

SF17

Storefront
Elevation

Tubelite E4500 Series
1 3/4" x 4 1/2" Center Set System
Scale: 3/8" = 1' - 0"
Arch Ref: None

Total: 112 Thus

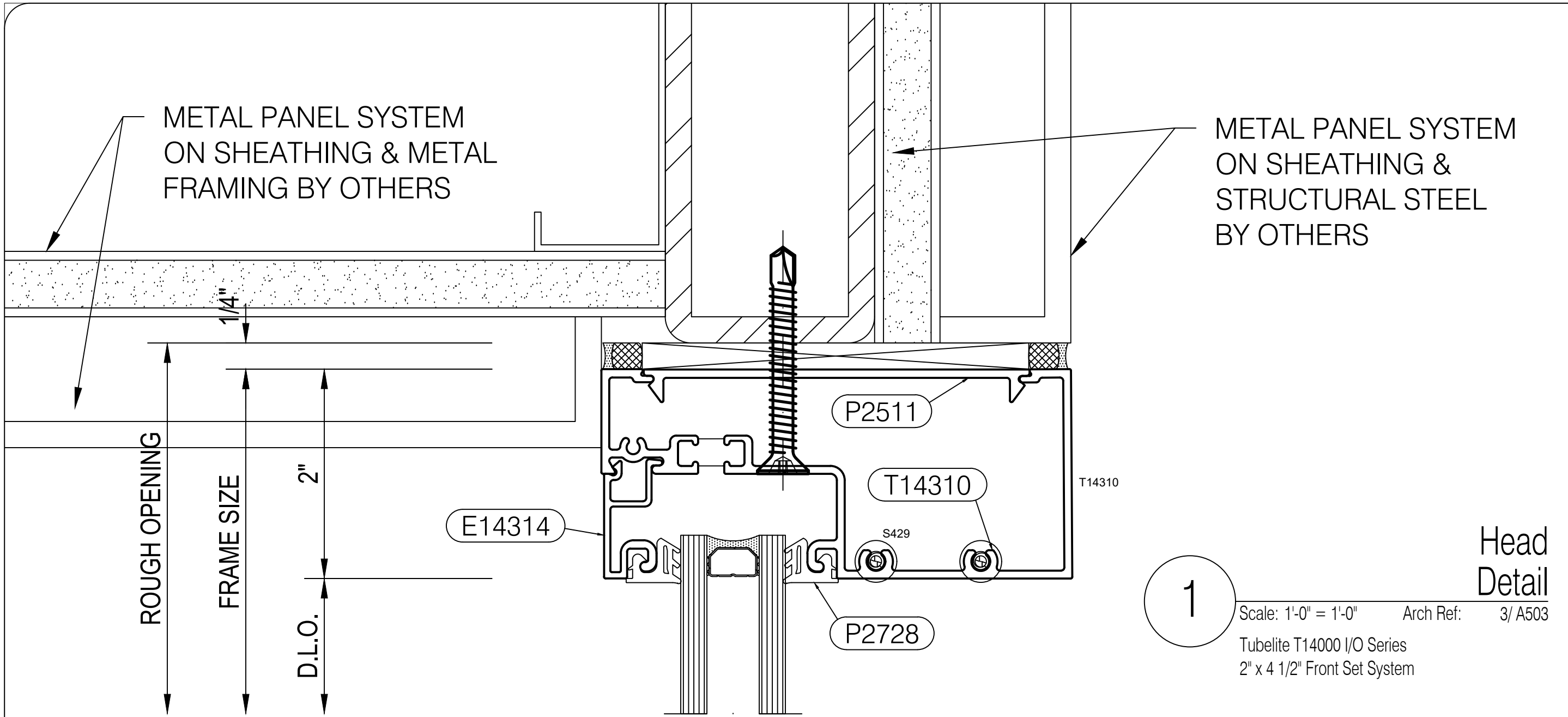

1
Scale: 1'-0" = 1'-0" Arch Ref: 3/ A503
Tubelite T14000 I/O Series
2' x 4 1/2" Front Set System

Head
Detail

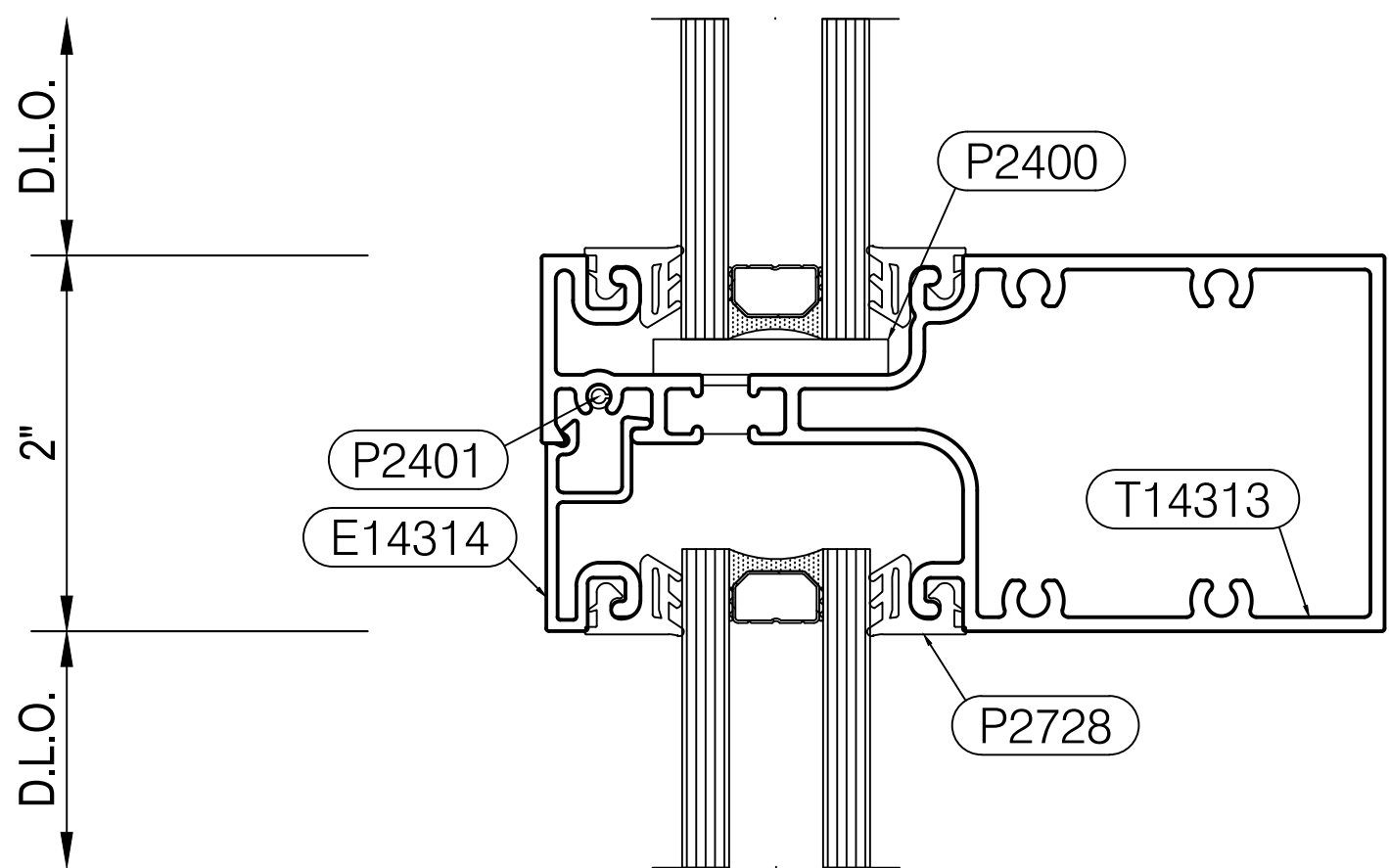

2
Scale: 1'-0" = 1'-0" Arch Ref: None
Tubelite T14000 I/O Series
2' x 4 1/2" Front Set System

Horizontal
Mullion Detail

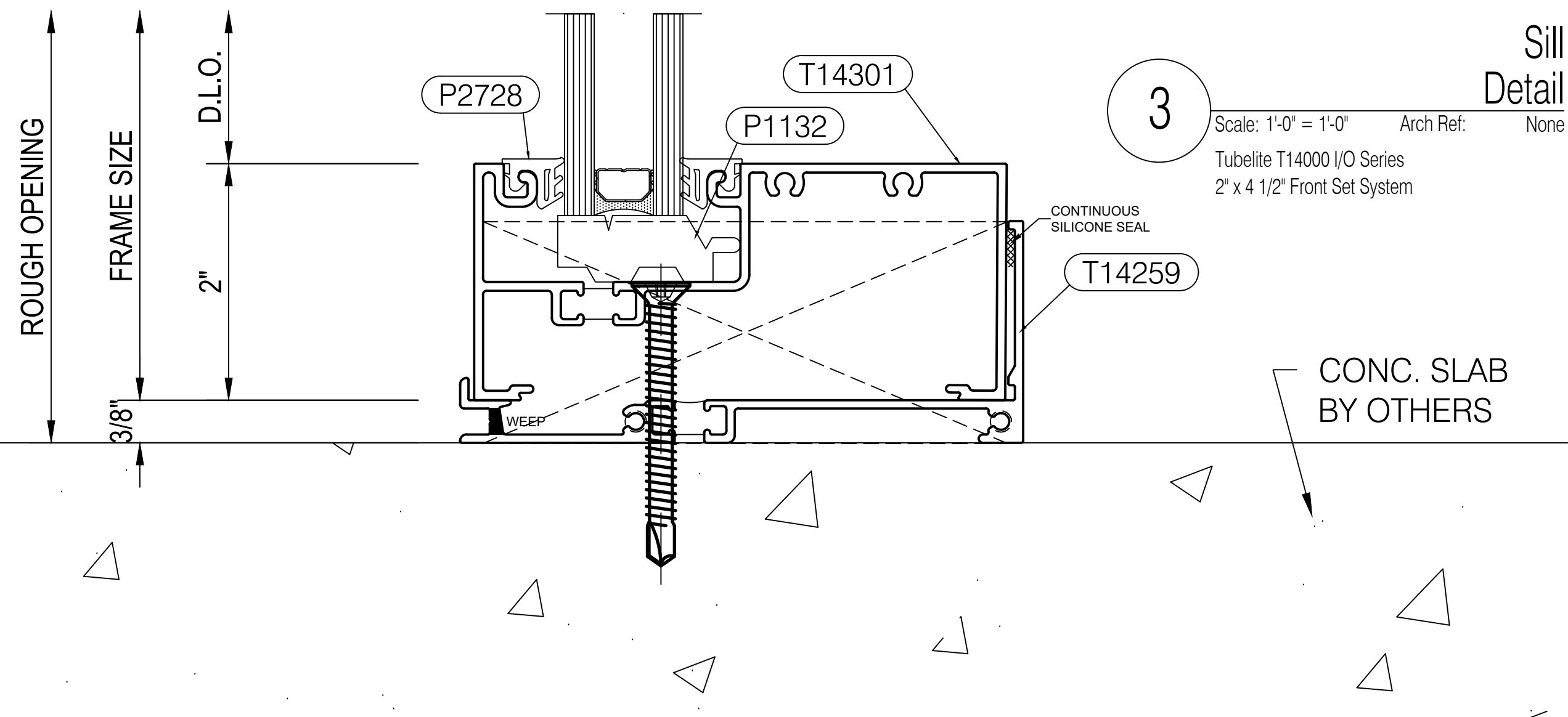

3
Scale: 1'-0" = 1'-0" Arch Ref: None
Tubelite T14000 I/O Series
2' x 4 1/2" Front Set System

Sill
Detail

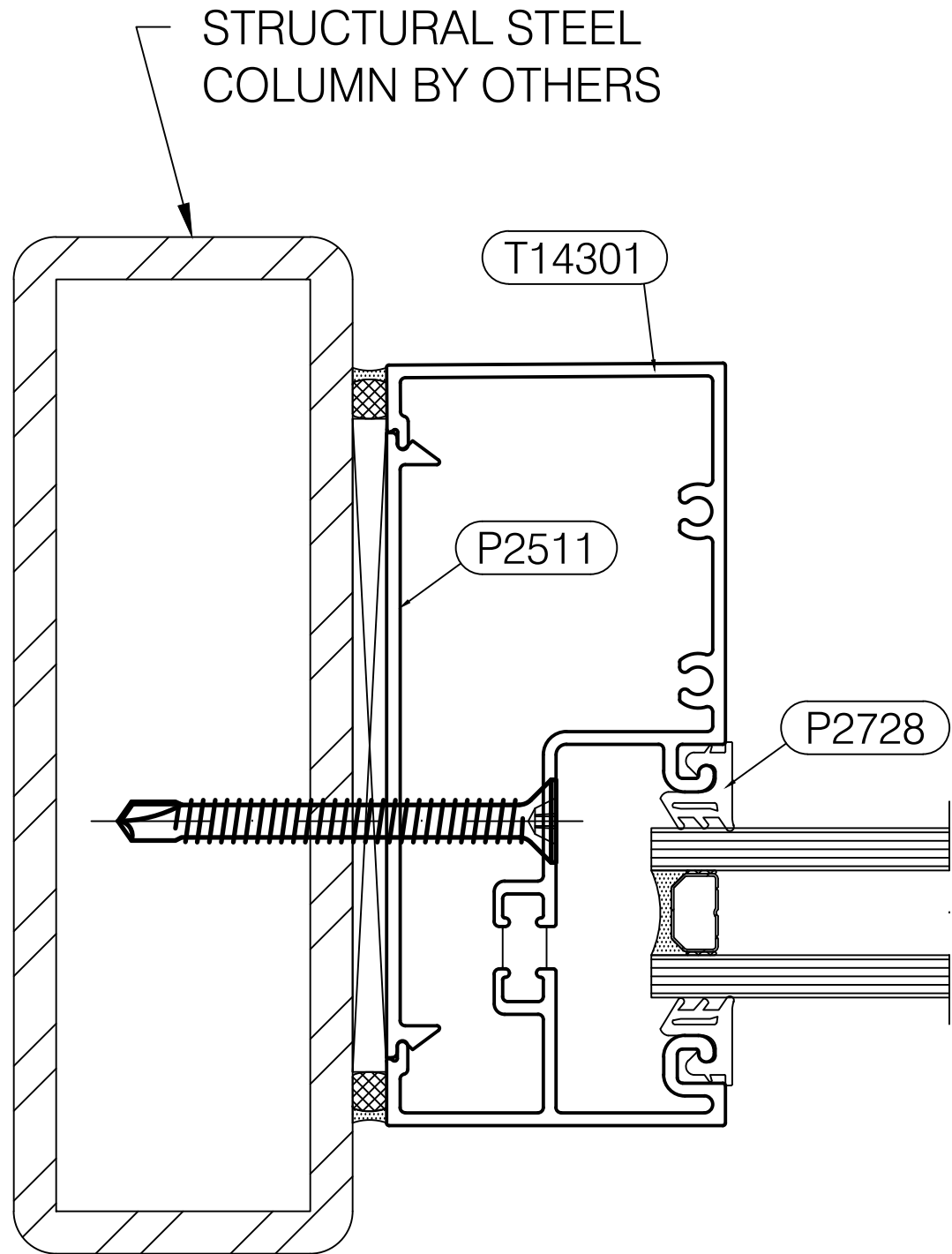

4
Scale: 1'-0" = 1'-0" Arch Ref: None
Tubelite T14000 I/O Series
2' x 4 1/2" Front Set System

Jamb Detail

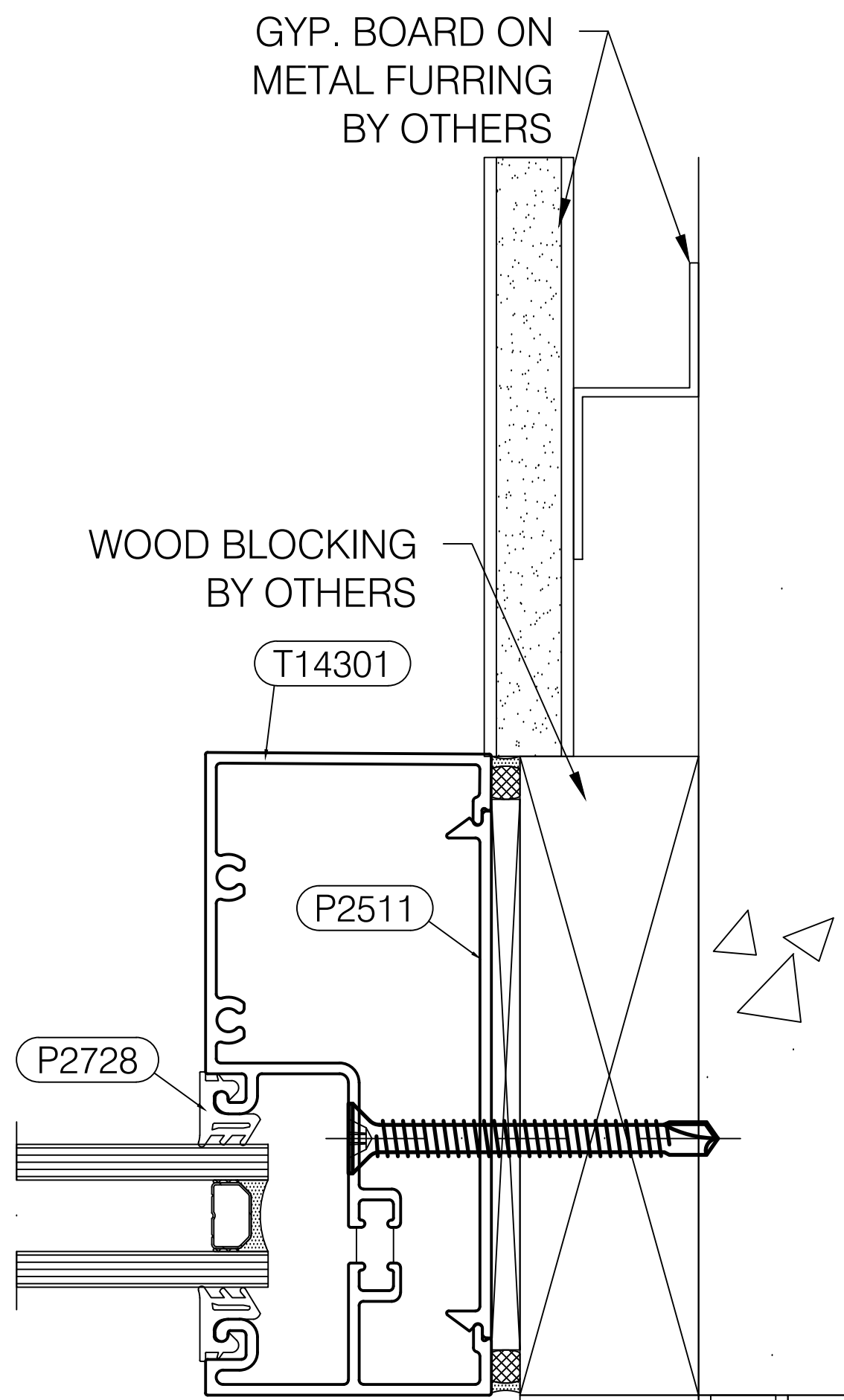

5
Scale: 1'-0" = 1'-0" Arch Ref: 9/ A503
Tubelite T14000 I/O Series
2' x 4 1/2" Front Set System

Jamb Detail

METAL PANEL SYSTEM
ON SHEATHING & METAL
FRAMING BY OTHERS

BDG

Big D Glass & Mirror

2424 Medina Road
Medina, Ohio 44256
Phone: 330-273-2333 | Fax: 330-416-2506

IMPORTANT
These Shop Drawings are our interpretation of the contract documents. It shall be the responsibility of the General Contractor (or Construction Manager) to review these drawings for compliance with the design intent and Contract Documents. When these drawings are returned with "Approved", "Approved as Noted" or "Reviewed" stamped on them, it shall constitute the General Contractors (or Construction Managers) and Architects agreement that the Shop Drawings do comply with the design intent and the Contract Documents.

DO NOT SCALE PLANS
Copying, Printing, Software and other processes required to produce these prints can stretch or shrink the actual paper or layout. Therefore, scaling of this drawing may be inaccurate. Contact the Glazing Contractor for any additional dimensions or clarifications.

Shop Drawings Prepared By



Charrette Studios Inc.
23581 Donaldson Street
Clinton Township, Michigan 48035
P: 586-790-4329 | F: 586-790-4346

CSI Project Information

Drawn By: Mark Charrette
CSI Project No: 09122072

Architect

TDCK Architects Inc.
5855 Sovereign Drive, Suite B
Houston, Texas 77036

General Cntr. or Constuction Mgr.

Omni Construction
25825 Science Park Drive
Beechwood, Ohio 44122

Issue & Revision Dates

No.	Date	Subject
1	10-03-17	First Submittal

Project Name & Location

Aloft Hotel
19391 David Memorial Drive
Shenandoah, Texas 77385

Storefront Shop Drawings

Project Information

Project Manager: John Dooley
Glazing Cntr Job No:

Drawing Title

Details

Scale: As Noted

Sheet Number

3.01

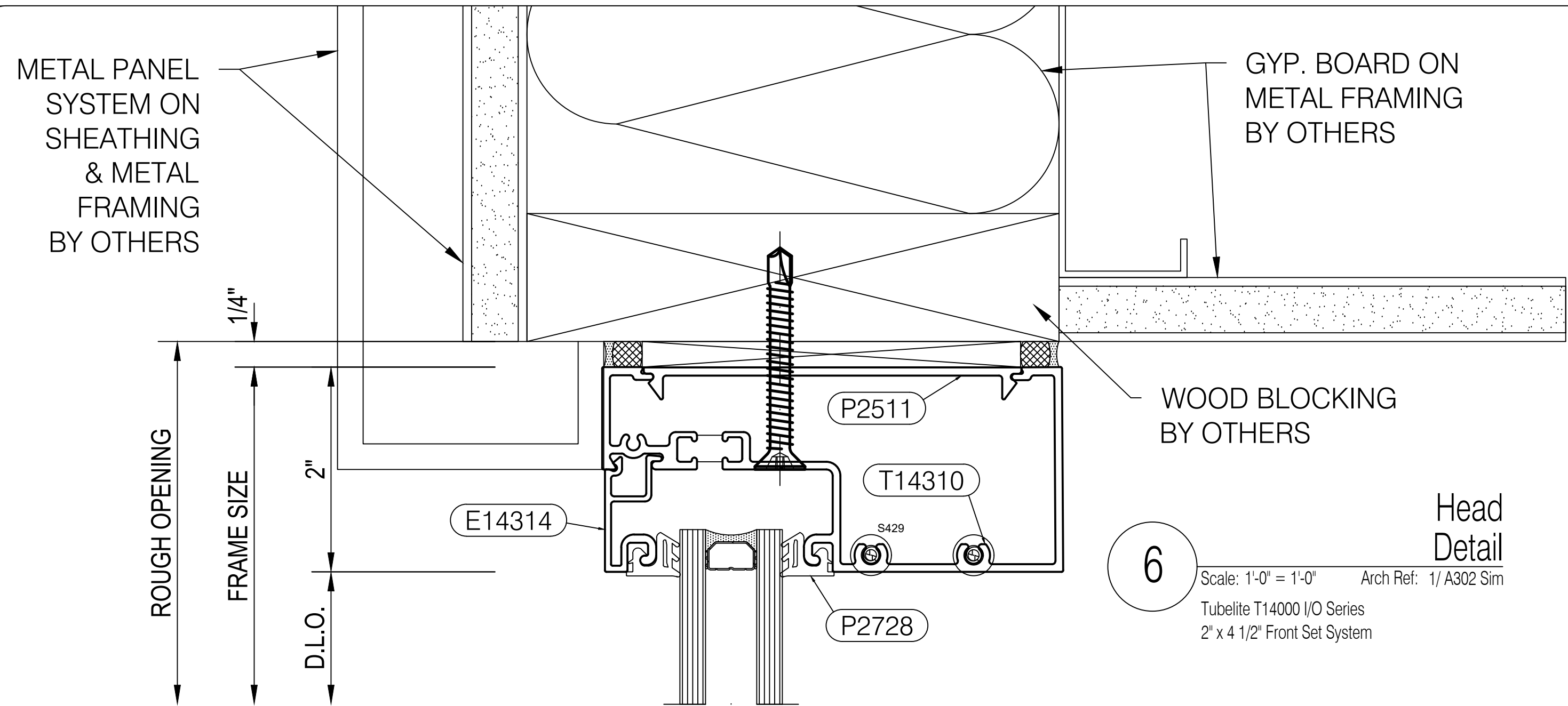

6
Scale: 1'-0" = 1'-0" Arch Ref: 1/ A302 Sim
Tubelite T14000 I/O Series
2' x 4 1/2' Front Set System
Head Detail

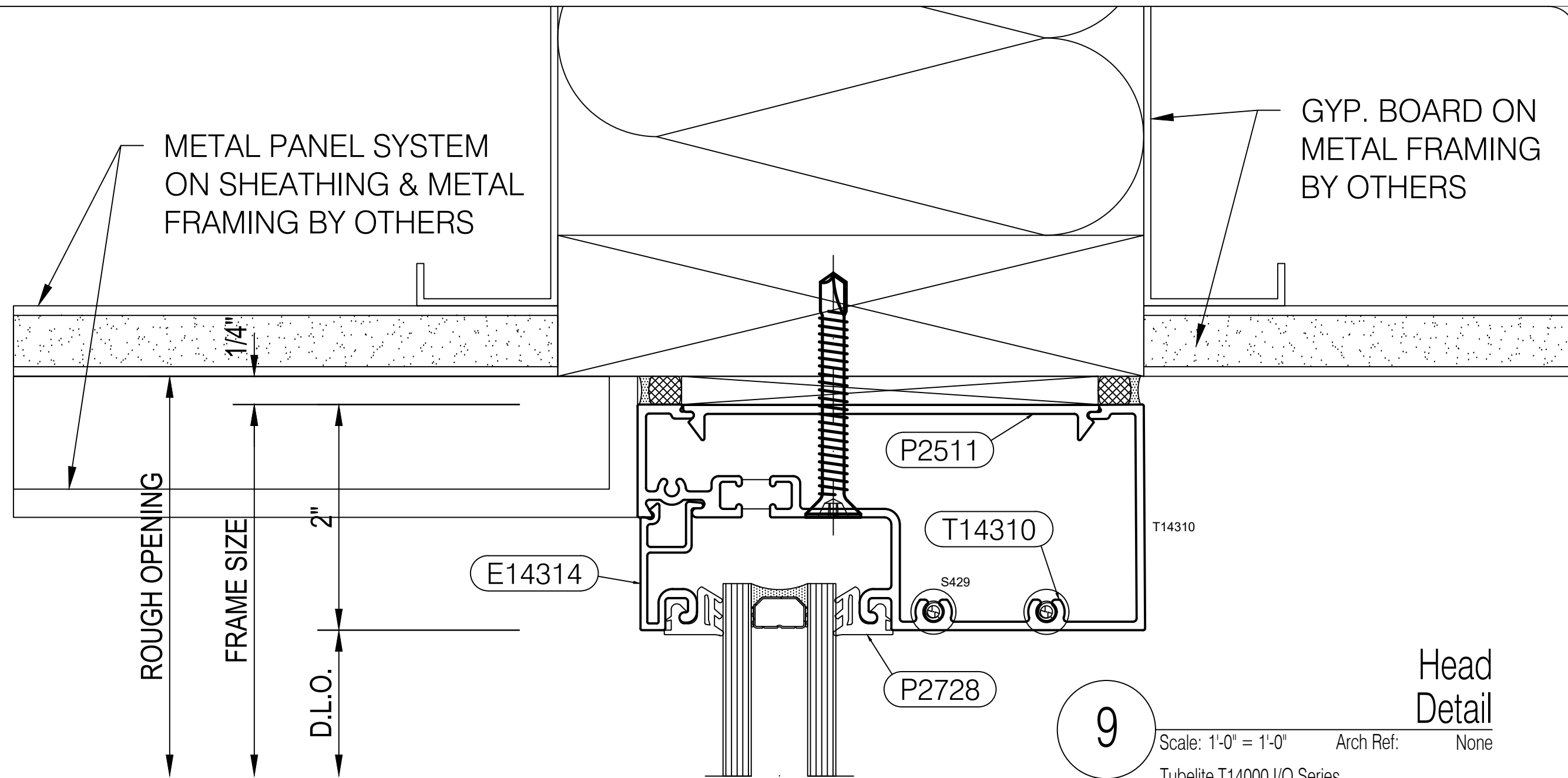

9
Scale: 1'-0" = 1'-0" Arch Ref: None
Tubelite T14000 I/O Series
2' x 4 1/2' Front Set System
Head Detail

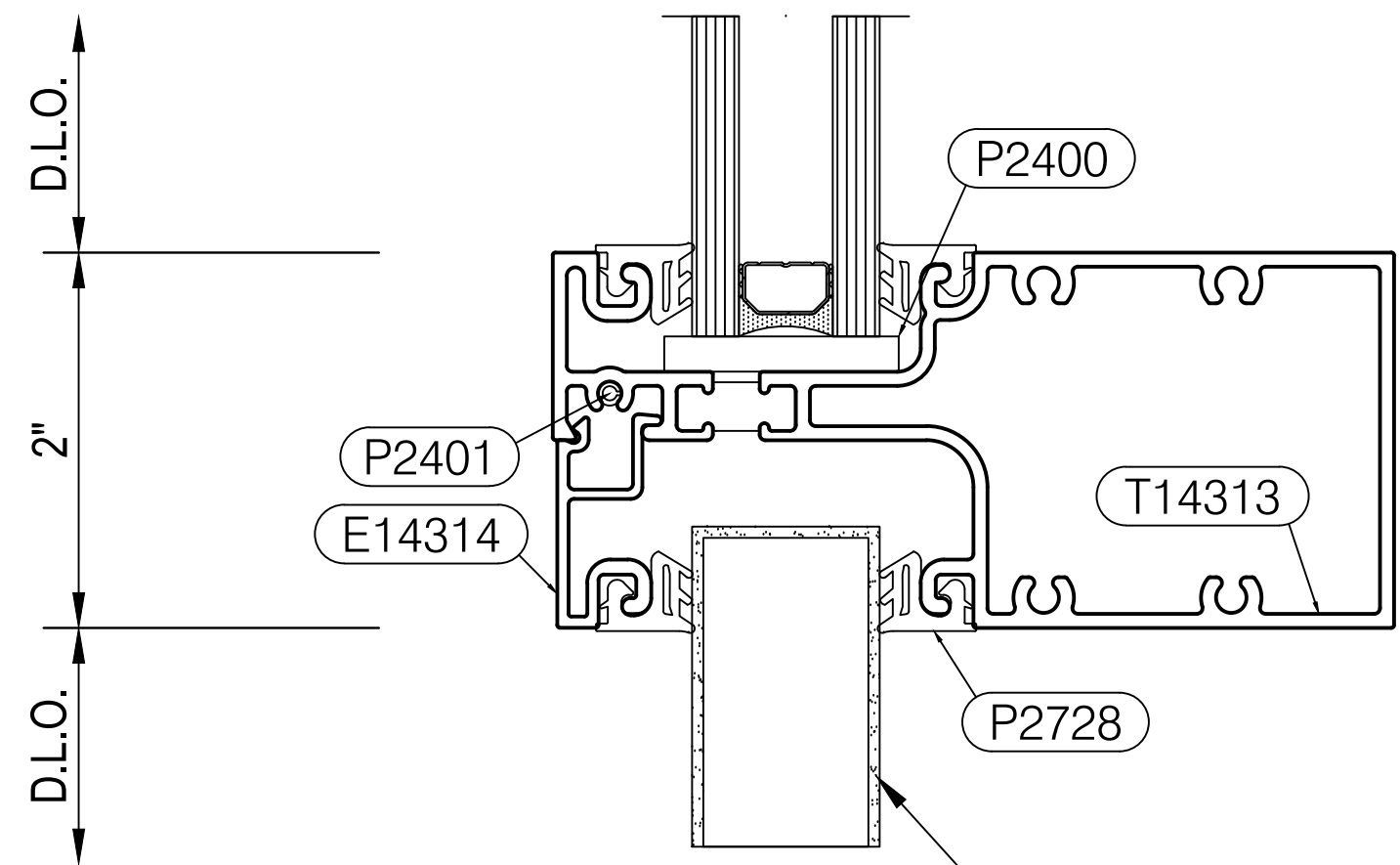

7
Scale: 1'-0" = 1'-0" Arch Ref: None
Tubelite T14000 I/O Series
2' x 4 1/2' Front Set System
Horizontal Mullion Detail

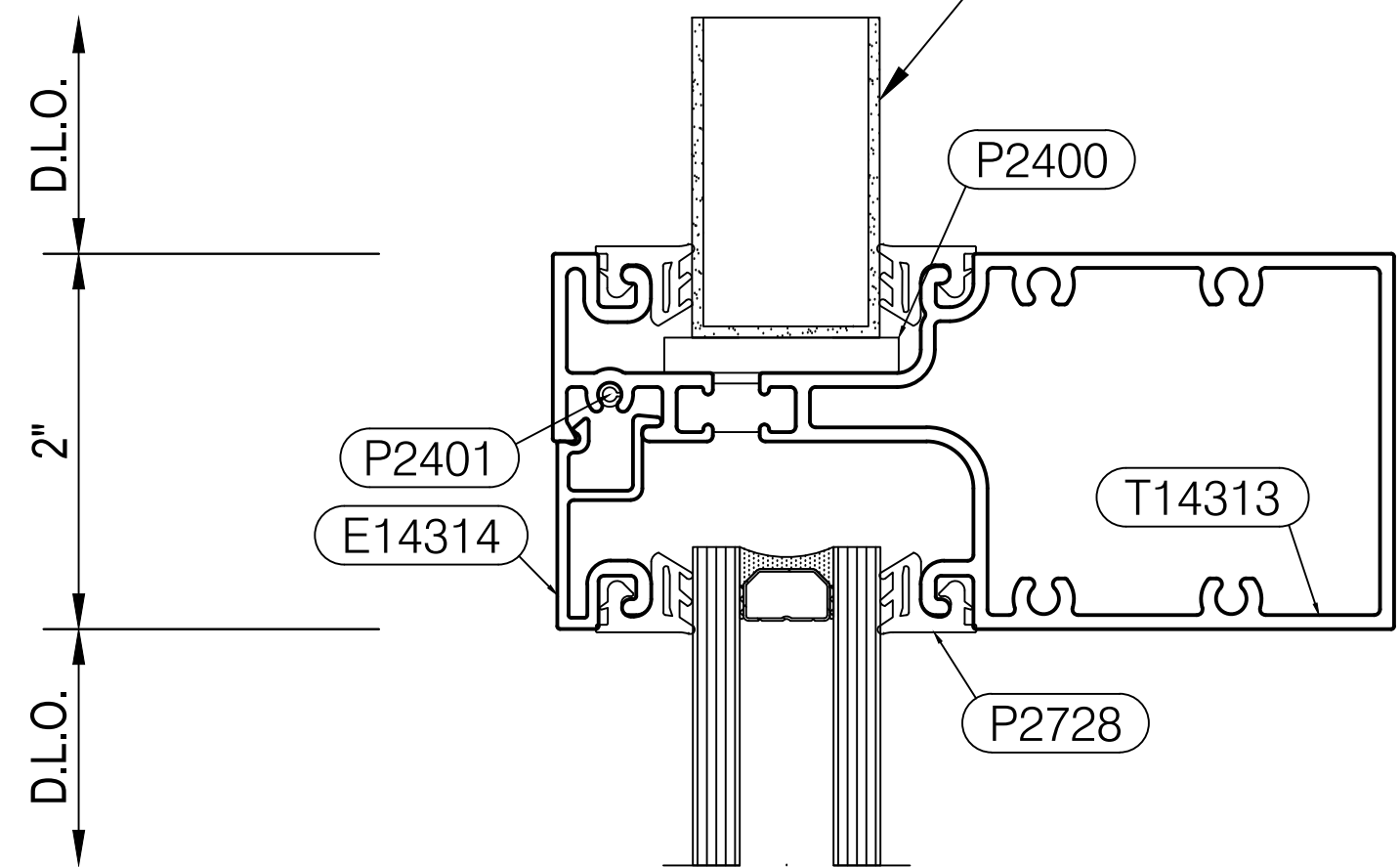

8
Scale: 1'-0" = 1'-0" Arch Ref: None
Tubelite T14000 I/O Series
2' x 4 1/2' Front Set System
Horizontal Mullion Detail

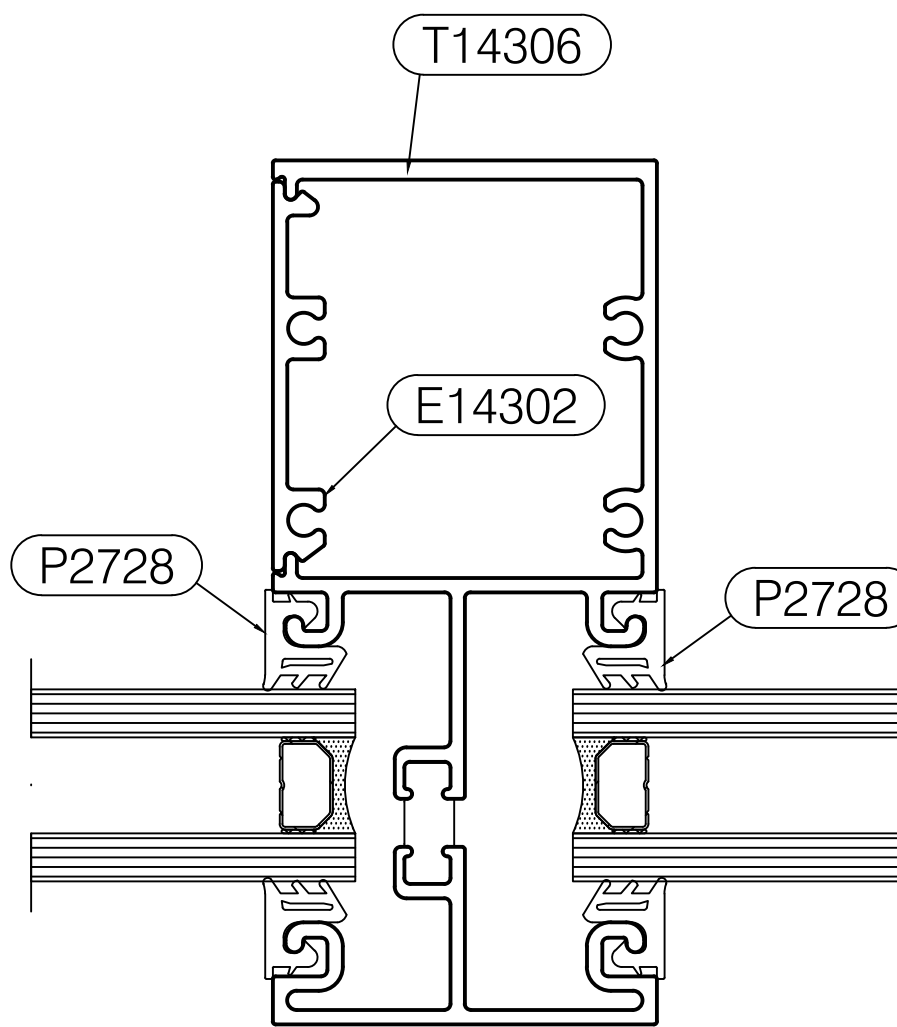

10
Scale: 1'-0" = 1'-0" Arch Ref: None
Tubelite T14000 I/O Series
2' x 4 1/2' Front Set System
Vertical Mullion Detail

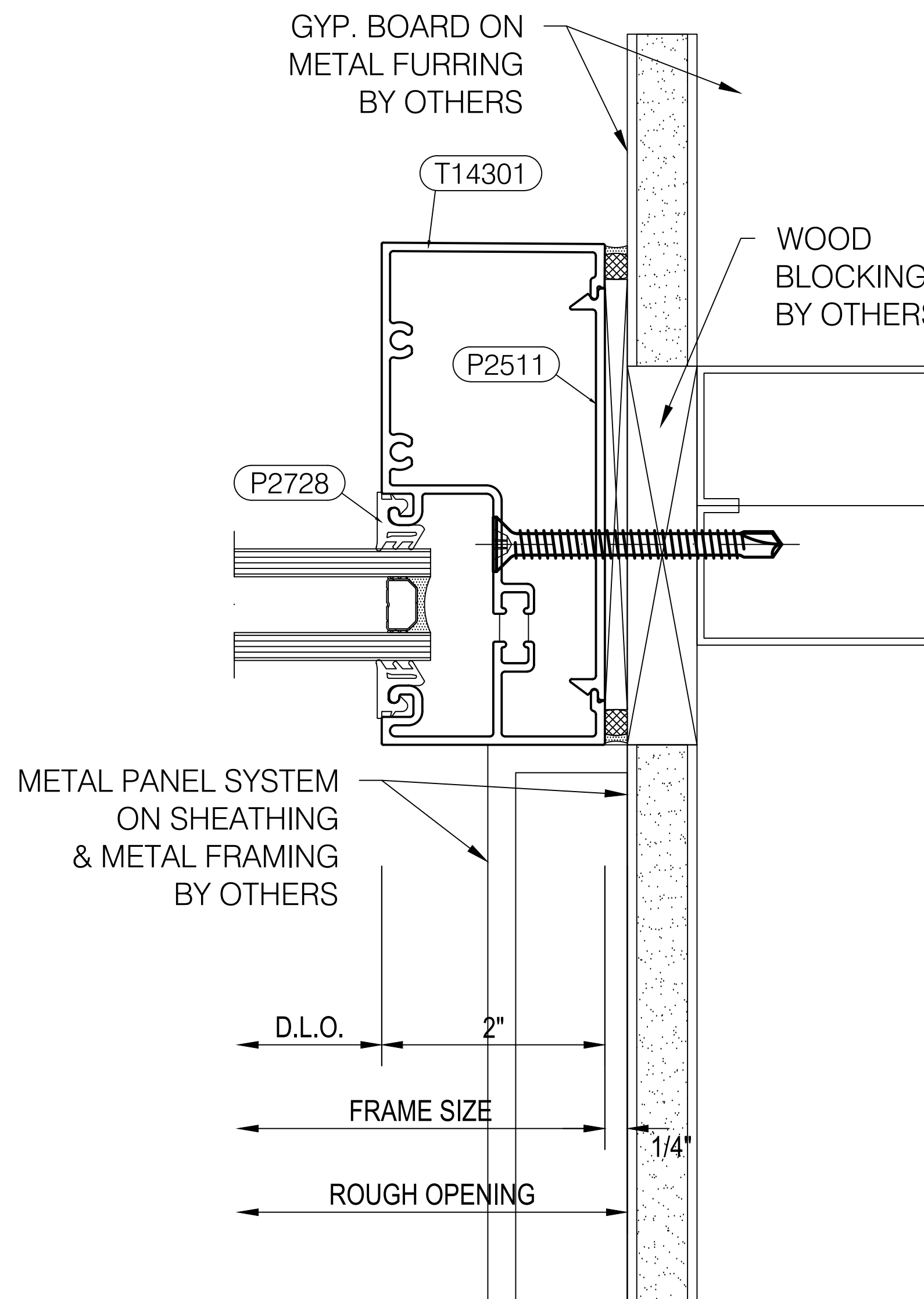

11
Scale: 1'-0" = 1'-0" Arch Ref: None
Tubelite T14000 I/O Series
2' x 4 1/2' Front Set System
Jamb Detail

BDG

Big D Glass & Mirror

2424 Medina Road
Medina, Ohio 44256
Phone: 330-273-2333 | Fax: 330-416-2506

IMPORTANT
These Shop Drawings are our interpretation of the contract documents. It shall be the responsibility of the General Contractor (or Construction Manager) to review these drawings for compliance with the design intent and Contract Documents. When these drawings are returned with "Approved", "Approved as Noted" or "Reviewed" stamped on them, it shall constitute the General Contractors (or Construction Managers) and Architects agreement that the Shop Drawings do comply with the design intent and the Contract Documents.

DO NOT SCALE PLANS
Copying, Printing, Software and other processes required to produce these prints can stretch or shrink the actual paper or layout. Therefore, scaling of this drawing may be inaccurate. Contact the Glazing Contractor for any additional dimensions or clarifications.

Shop Drawings Prepared By



Charrette Studios Inc.
23581 Donaldson Street
Clinton Township, Michigan 48035
P: 586-790-4329 | F: 586-790-4346

CSI Project Information
Drawn By: Mark Charrette
CSI Project No: 09122072

Architect
TDCK Architects Inc.
5855 Sovereign Drive, Suite B
Houston, Texas 77036

General Cntr. or Constuction Mgr.
Omni Construction
25825 Science Park Drive
Beechwood, Ohio 44122

Issue & Revision Dates
No. Date Subject
1 10-03-17 First Submittal

Project Name & Location
Aloft Hotel
19391 David Memorial Drive
Shenandoah, Texas 77385
Storefront Shop Drawings

Project Information
Project Manager: John Dooley
Glazing Cntr Job No:

Drawing Title
Details

Scale: As Noted

Sheet Number
3.02

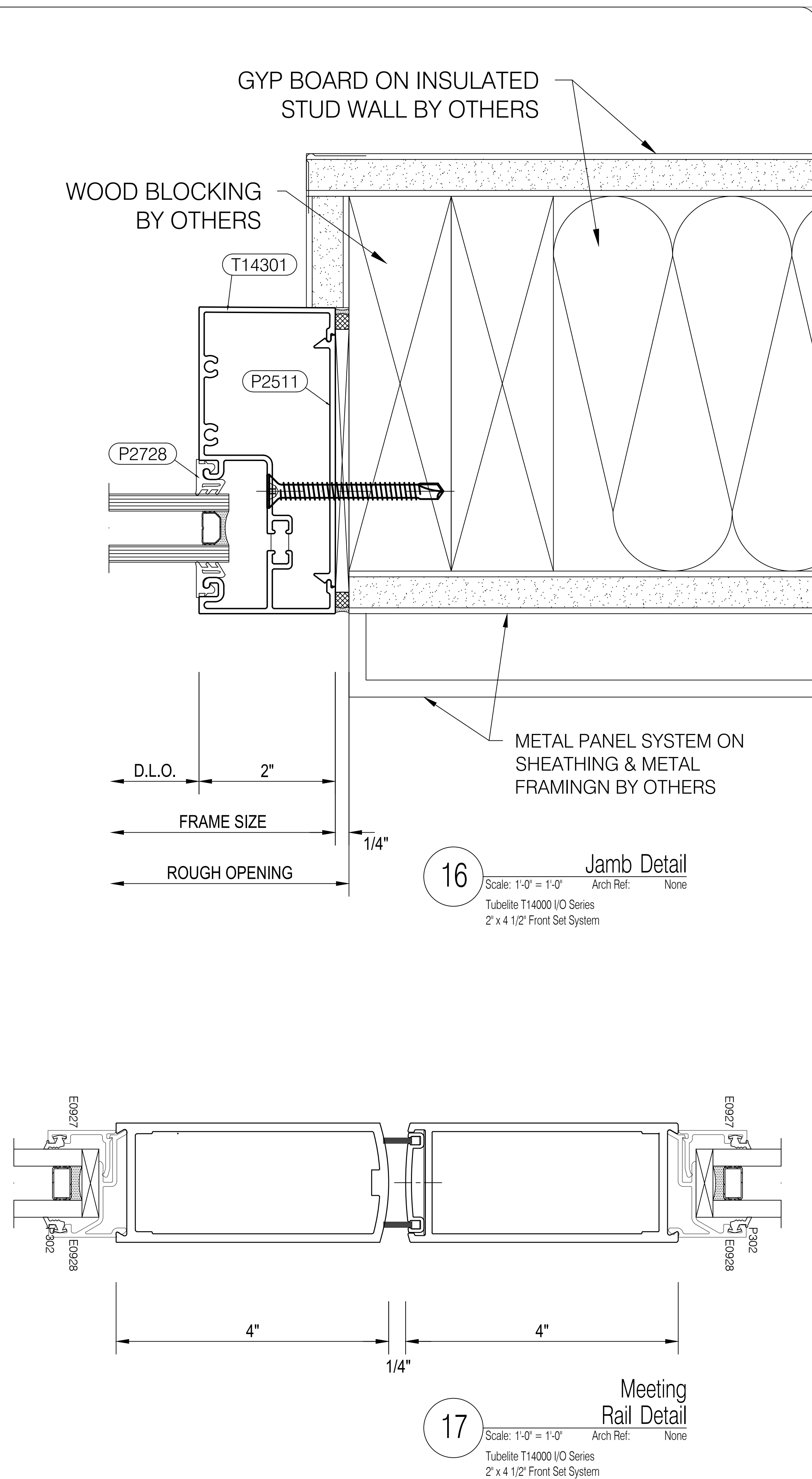
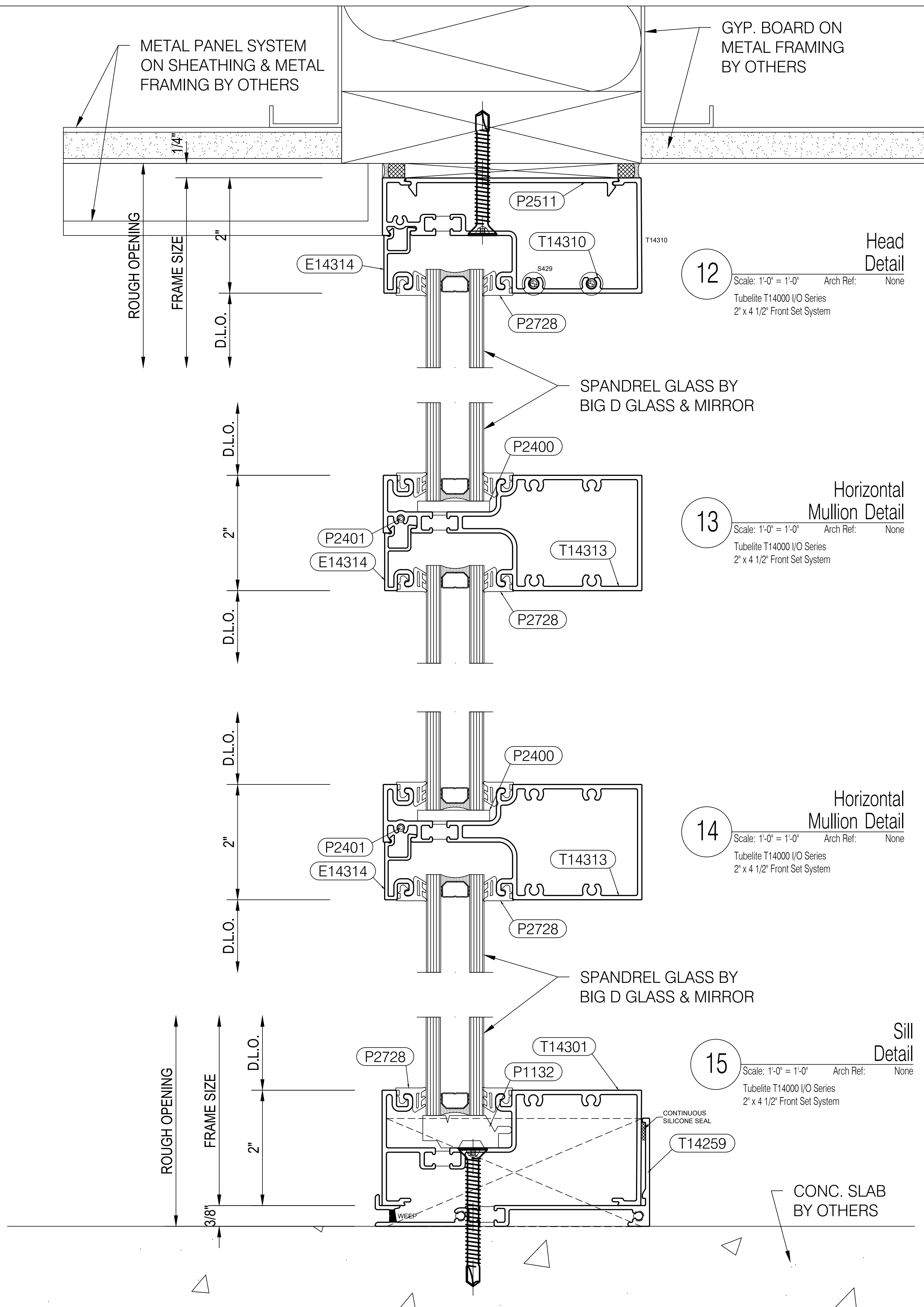

BDG

Big D Glass & Mirror

2424 Medina Road
 Medina, Ohio 44256
 Phone: 330-273-2333 | Fax: 330-416-2506

IMPORTANT
 These Shop Drawings are our interpretation of the contract documents. It shall be the responsibility of the General Contractor (or Construction Manager) to review these drawings for compliance with the design intent and Contract Documents. When these drawings are returned with "Approved", "Approved as Noted" or "Reviewed" stamped on them, it shall constitute the General Contractors (or Construction Managers) and Architects agreement that the Shop Drawings do comply with the design intent and the Contract Documents.

DO NOT SCALE PLANS
 Copying, Printing, Software and other processes required to produce these prints can stretch or shrink the actual paper or layout. Therefore, scaling of this drawing may be inaccurate. Contact the Glazing Contractor for any additional dimensions or clarifications.

Shop Drawings Prepared By



Charrette Studios Inc.
 23581 Donaldson Street
 Clinton Township, Michigan 48035
 P: 586-790-4329 | F: 586-790-4346

CSI Project Information

Drawn By: Mark Charrette
 CSI Project No: 09122072

Architect
 TDCK Architects Inc.
 5855 Sovereign Drive, Suite B
 Houston, Texas 77036

General Cntr. or Constuction Mgr.
 Omni Construction
 25825 Science Park Drive
 Beechwood, Ohio 44122

Issue & Revision Dates

No.	Date	Subject
1	10-03-17	First Submittal

Project Name & Location

Aloft Hotel
 19391 David Memorial Drive
 Shenandoah, Texas 77385

Storefront Shop Drawings

Project Information

Project Manager: John Dooley
 Glazing Cntr Job No:

Drawing Title

Details

Scale: As Noted

Sheet Number

3.03

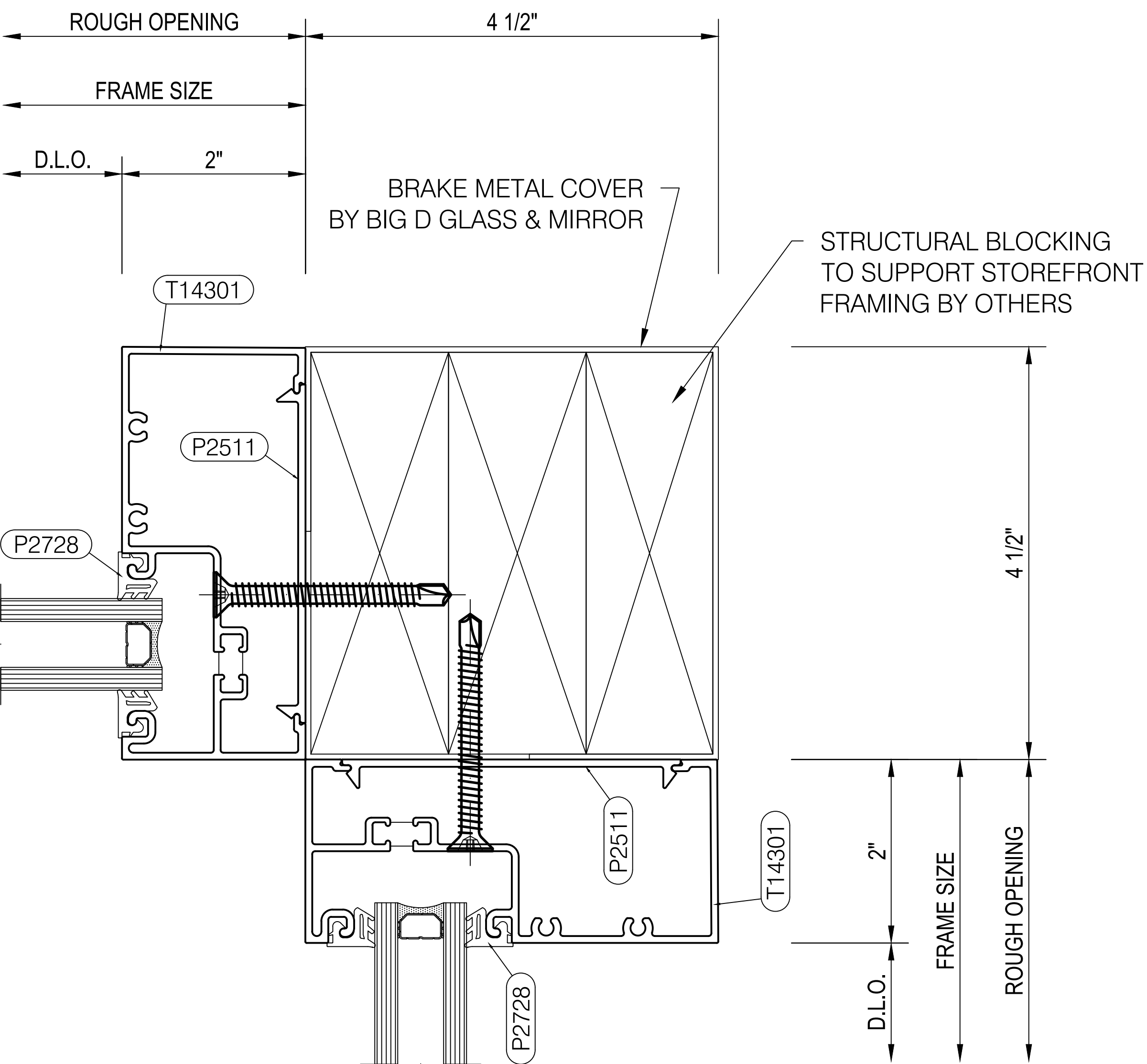

18 90° Inside Corner Detail

Scale: 1'-0" = 1'-0" Arch Ref: None

Tubelite T14000 I/O Series
2' x 4 1/2" Front Set System

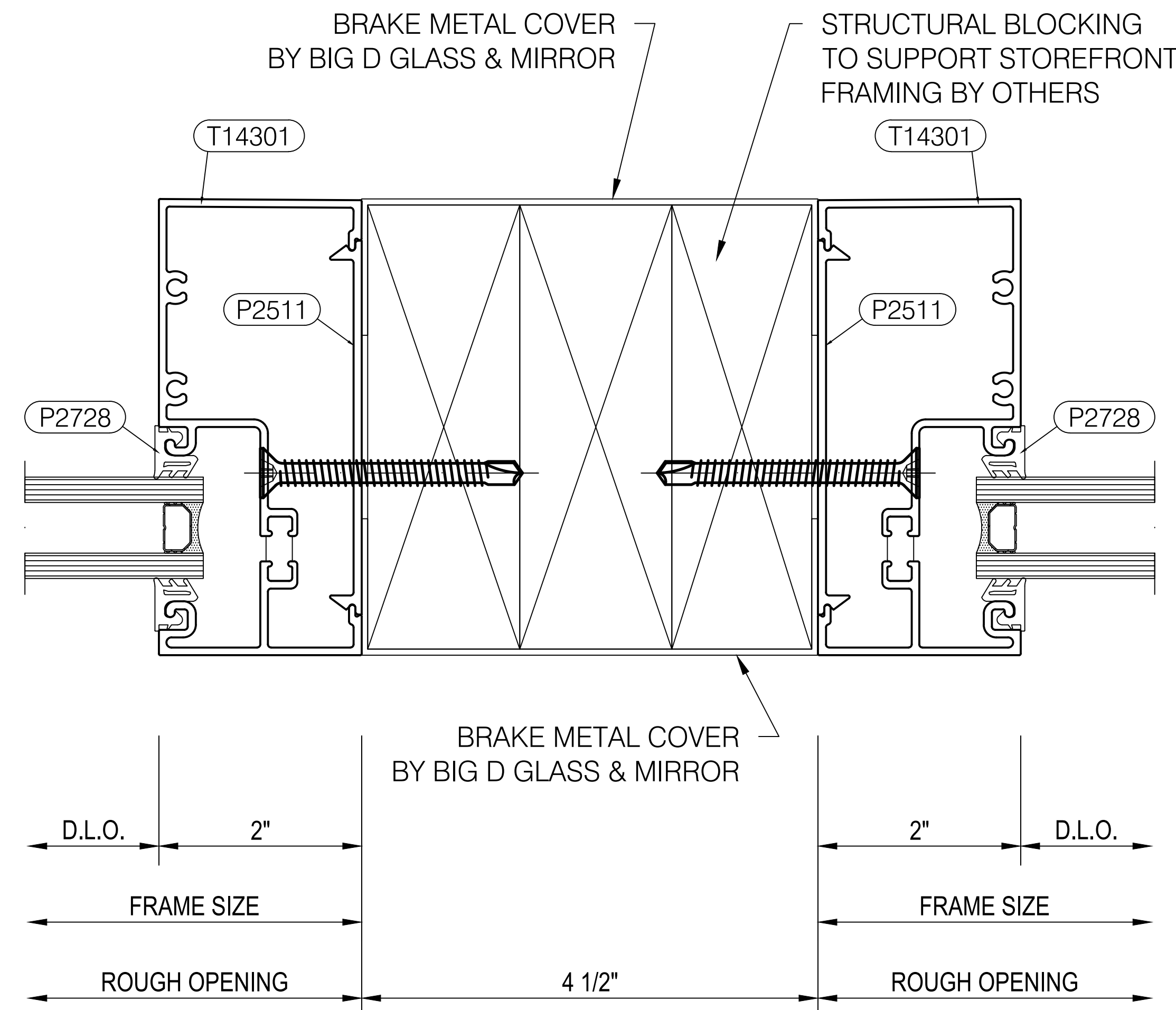

19 90° Inside Corner Detail

Scale: 1'-0" = 1'-0" Arch Ref: None

Tubelite T14000 I/O Series
2' x 4 1/2" Front Set System

BDG

Big D Glass & Mirror

2424 Medina Road
Medina, Ohio 44256
Phone: 330-273-2333 | Fax: 330-416-2506

IMPORTANT
These Shop Drawings are our interpretation of the contract documents. It shall be the responsibility of the General Contractor (or Construction Manager) to review these drawings for compliance with the design intent and Contract Documents. When these drawings are returned with "Approved", "Approved as Noted" or "Reviewed" stamped on them, it shall constitute the General Contractors (or Construction Managers) and Architects agreement that the Shop Drawings do comply with the design intent and the Contract Documents.

DO NOT SCALE PLANS
Copying, Printing, Software and other processes required to produce these prints can stretch or shrink the actual paper or layout. Therefore, scaling of this drawing may be inaccurate. Contact the Glazing Contractor for any additional dimensions or clarifications.

Shop Drawings Prepared By



Charrette Studios Inc.
23581 Donaldson Street
Clinton Township, Michigan 48035
P: 586-790-4329 | F: 586-790-4346

CSI Project Information
Drawn By: Mark Charrette
CSI Project No: 09122072

Architect
TDCK Architects Inc.
5855 Sovereign Drive, Suite B
Houston, Texas 77036

General Cntr. or Constuction Mgr.
Omni Construction
25825 Science Park Drive
Beechwood, Ohio 44122

Issue & Revision Dates

No.	Date	Subject
1	10-03-17	First Submittal

Project Name & Location

Aloft Hotel

19391 David Memorial Drive
Shenandoah, Texas 77385

Storefront Shop Drawings

Project Information
Project Manager: John Dooley
Glazing Cntr Job No:

Drawing Title
Details
Scale: As Noted

Sheet Number
3.04

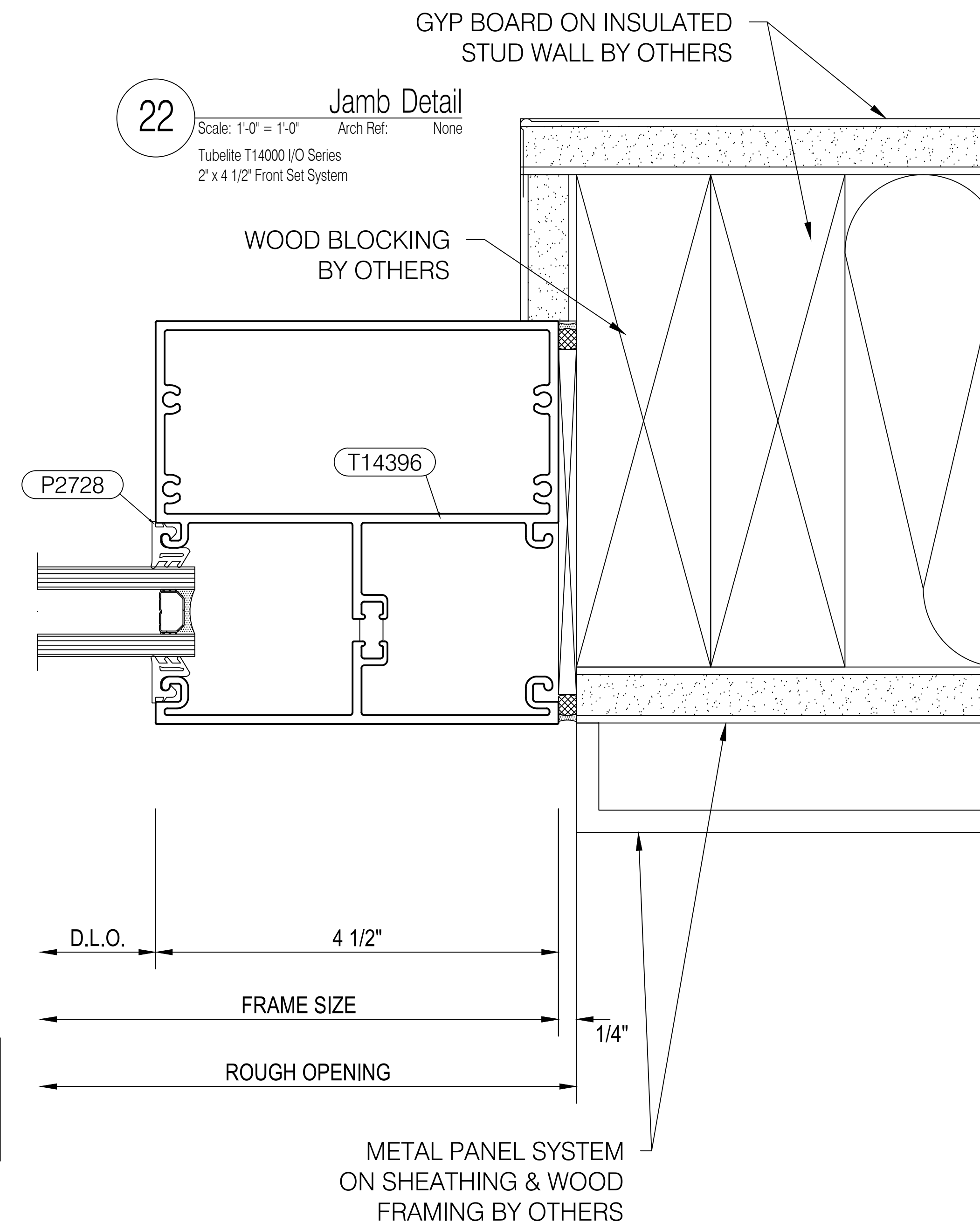
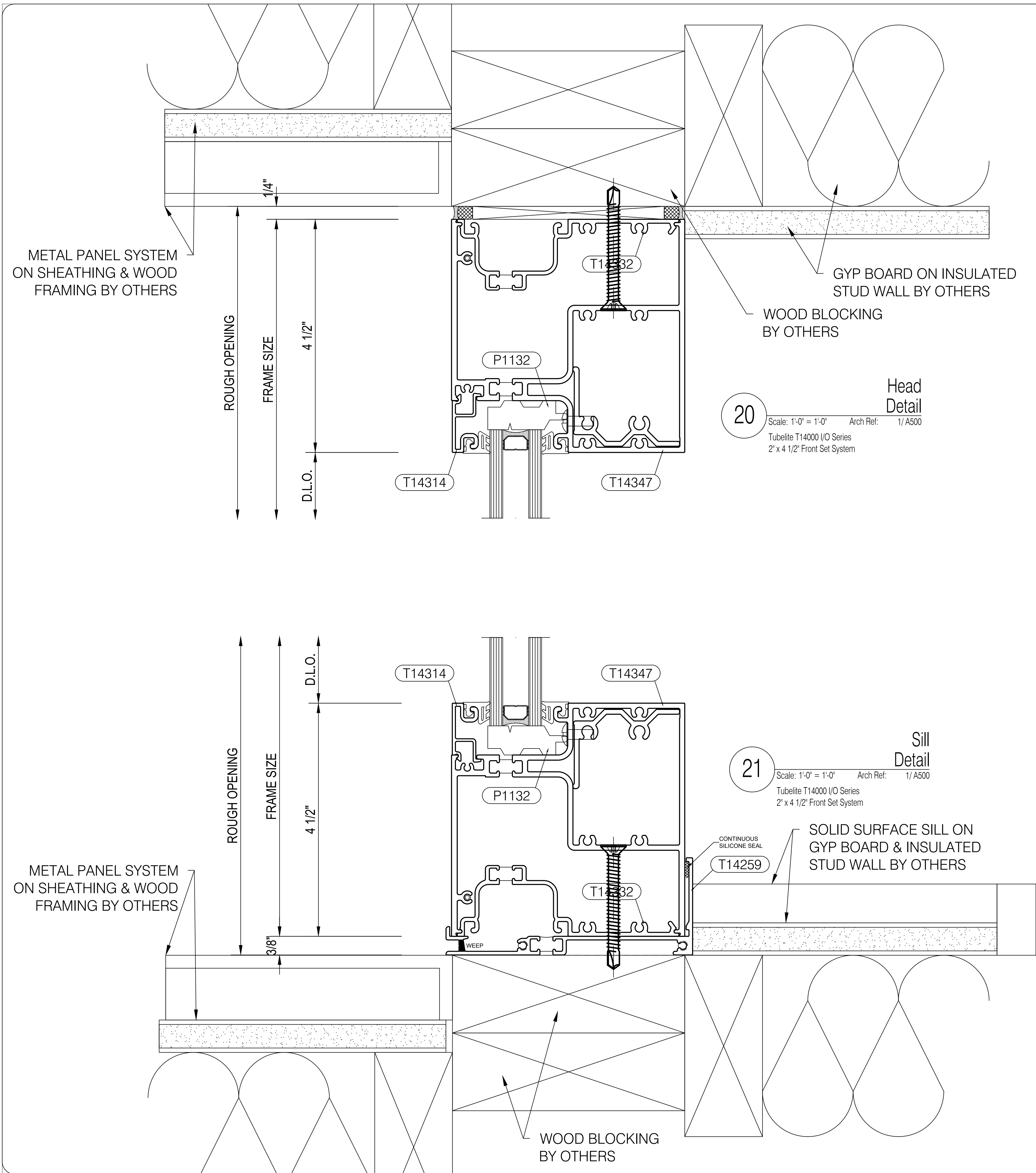

BDG

Big D Glass & Mirror

2424 Medina Road
Medina, Ohio 44256
Phone: 330-273-2333 | Fax: 330-416-2506

IMPORTANT
These Shop Drawings are our interpretation of the contract documents. It shall be the responsibility of the General Contractor (or Construction Manager) to review these drawings for compliance with the design intent and Contract Documents. When these drawings are returned with "Approved", "Approved as Noted" or "Reviewed" stamped on them, it shall constitute the General Contractors (or Construction Managers) and Architects agreement that the Shop Drawings do comply with the design intent and the Contract Documents.

DO NOT SCALE PLANS
Copying, Printing, Software and other processes required to produce these prints can stretch or shrink the actual paper or layout. Therefore, scaling of this drawing may be inaccurate. Contact the Glazing Contractor for any additional dimensions or clarifications.

Shop Drawings Prepared By



Charrette Studios Inc.
23581 Donaldson Street
Clinton Township, Michigan 48035
P: 586-790-4329 | F: 586-790-4346

CSI Project Information

Drawn By: Mark Charrette
CSI Project No: 09122072

Architect
TDCK Architects Inc.
5855 Sovereign Drive, Suite B
Houston, Texas 77036

General Cntr. or Constuction Mgr.
Omni Construction
25825 Science Park Drive
Beechwood, Ohio 44122

Issue & Revision Dates
No. Date Subject
1 10-03-17 First Submittal

Project Name & Location

Aloft Hotel
19391 David Memorial Drive
Shenandoah, Texas 77385
Storefront Shop Drawings

Project Information

Project Manager: John Dooley
Glazing Cntr Job No:

Drawing Title
Details

Scale: As Noted

Sheet Number

3.05

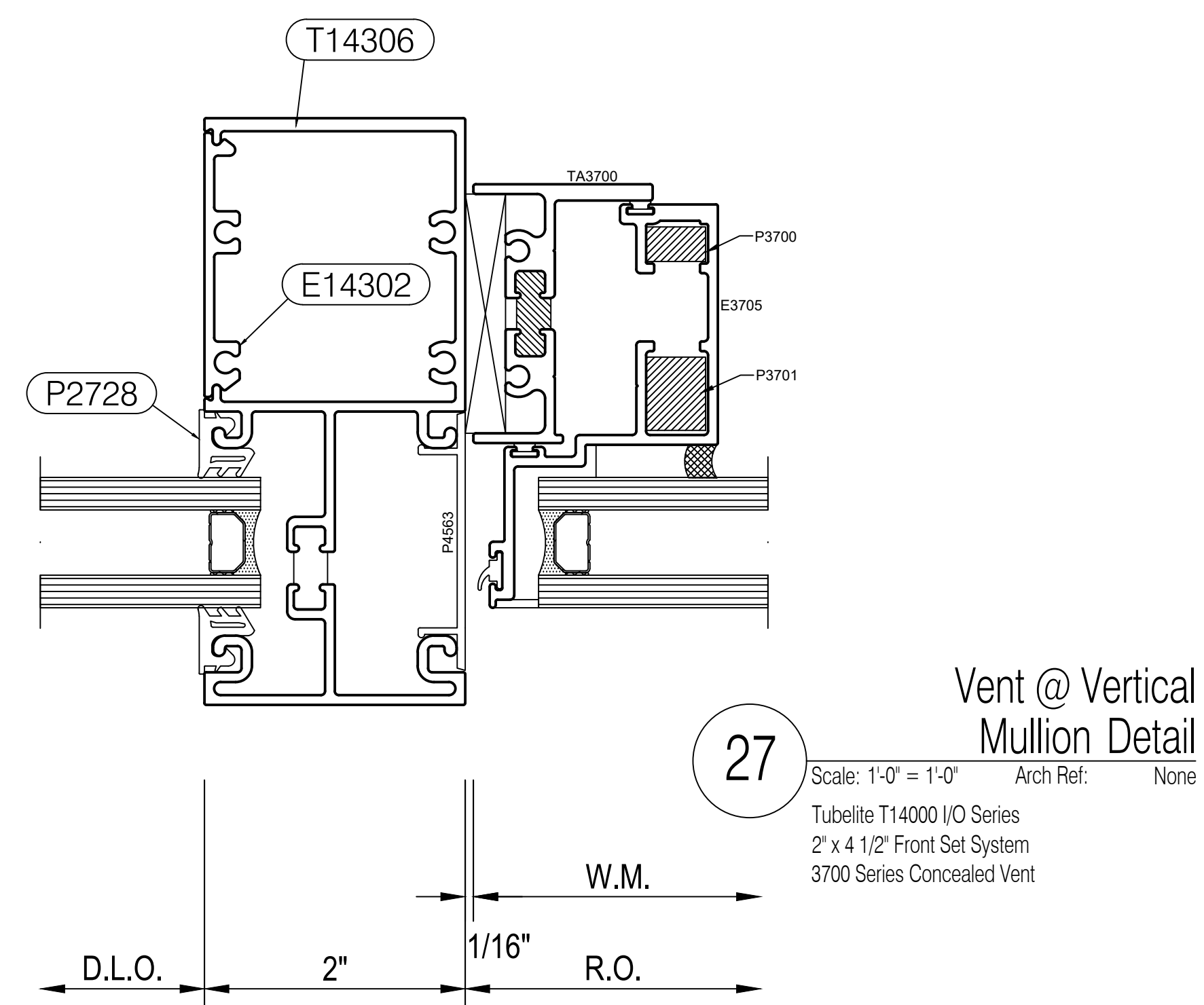
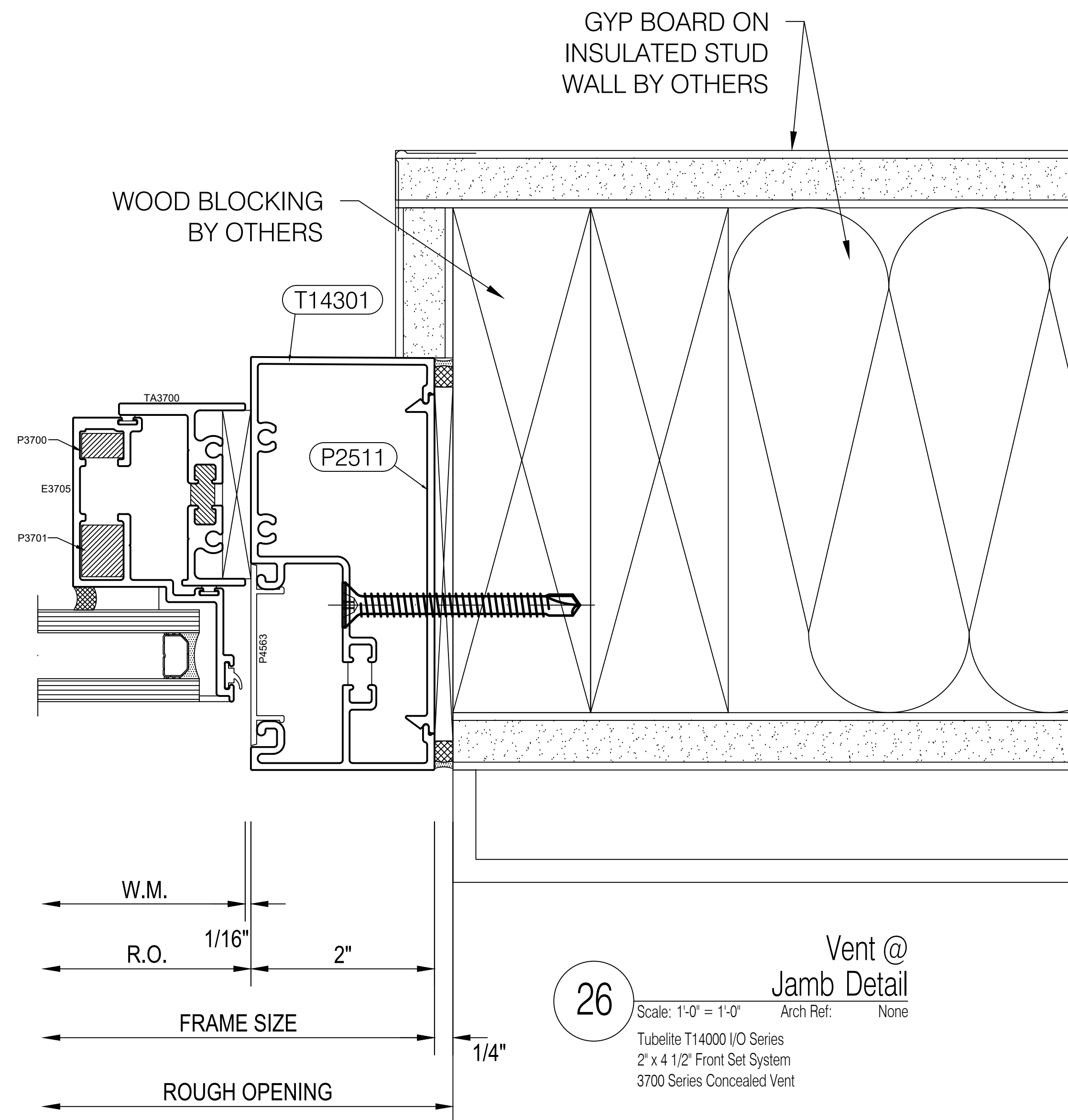
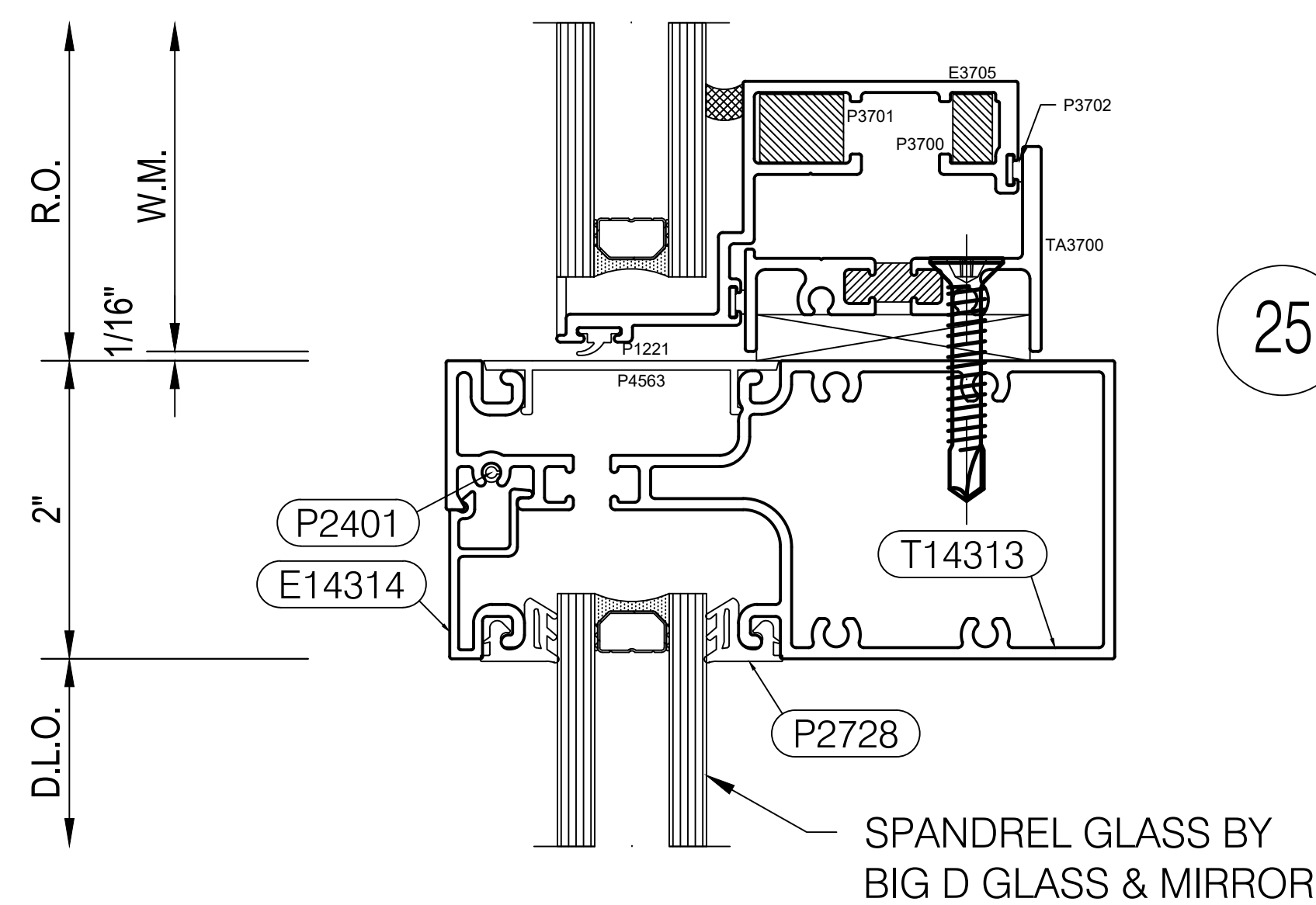
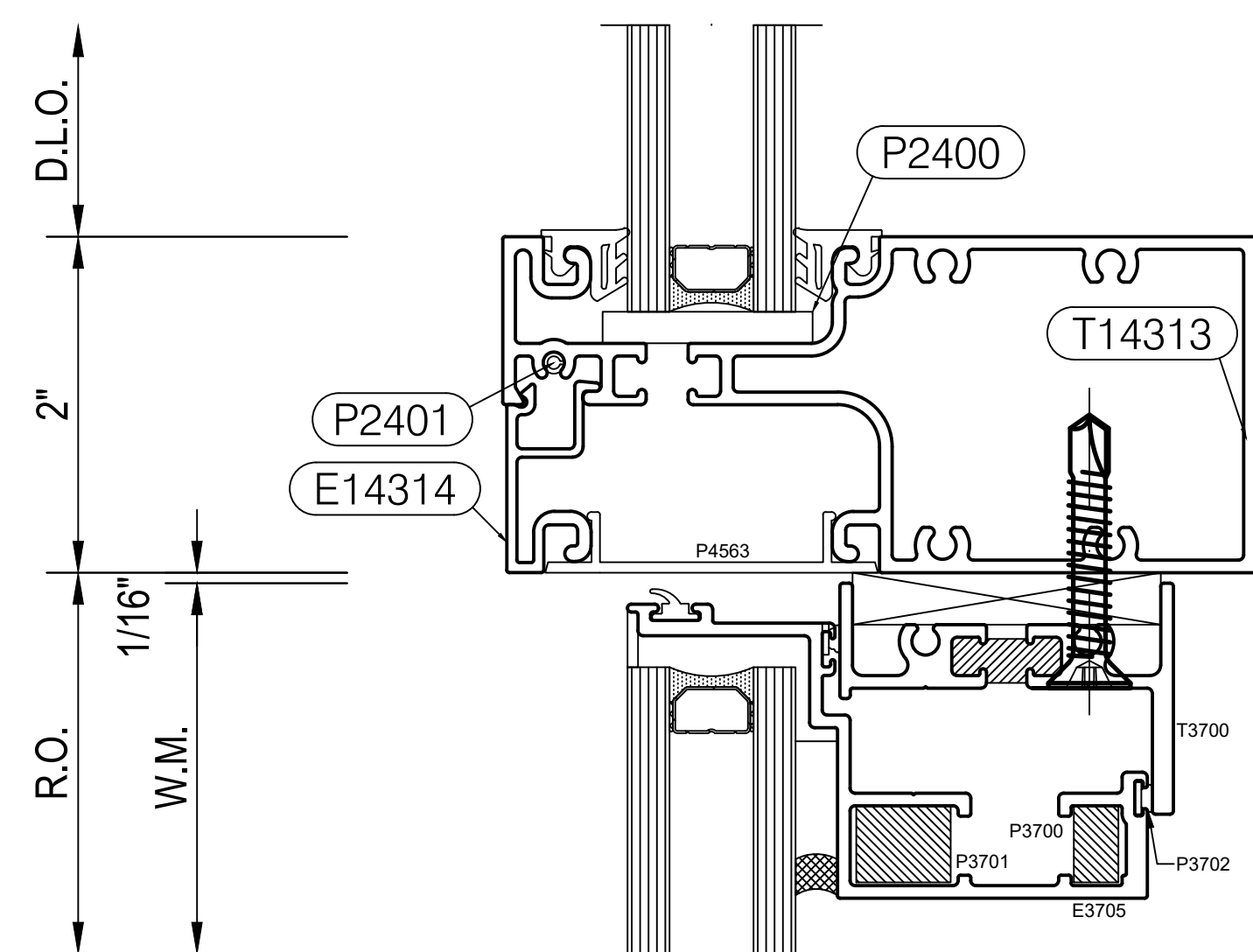
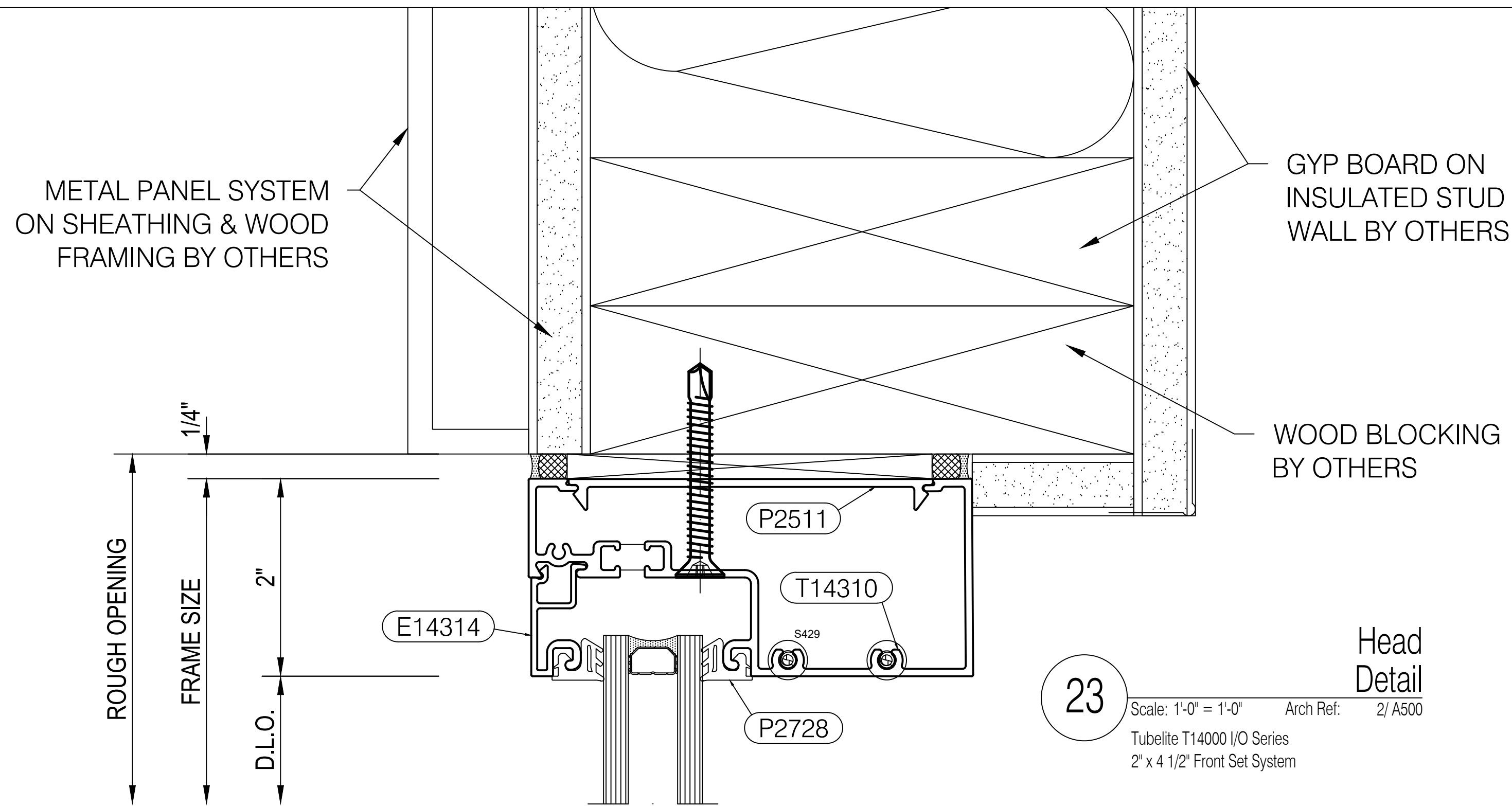

BDG

Big D Glass & Mirror

2424 Medina Road
Medina, Ohio 44256
Phone: 330-273-2333 | Fax: 330-416-2506

IMPORTANT
These Shop Drawings are our interpretation of the contract documents. It shall be the responsibility of the General Contractor (or Construction Manager) to review these drawings for compliance with the design intent and Contract Documents. When these drawings are returned with "Approved", "Approved as Noted" or "Reviewed" stamped on them, it shall constitute the General Contractors (or Construction Managers) and Architects agreement that the Shop Drawings do comply with the design intent and the Contract Documents.

DO NOT SCALE PLANS
Copying, Printing, Software and other processes required to produce these prints can stretch or shrink the actual paper or layout. Therefore, scaling of this drawing may be inaccurate. Contact the Glazing Contractor for any additional dimensions or clarifications.

Shop Drawings Prepared By



Charrette Studios Inc.
23581 Donaldson Street
Clinton Township, Michigan 48035
P: 586-790-4329 | F: 586-790-4346

CSI Project Information
Drawn By: Mark Charrette
CSI Project No: 09122072

Architect
TDCK Architects Inc.
5855 Sovereign Drive, Suite B
Houston, Texas 77036

General Cntr. or Constuction Mgr.
Omni Construction
25825 Science Park Drive
Beechwood, Ohio 44122

Issue & Revision Dates
No. Date Subject
1 10-03-17 First Submittal

Project Name & Location

Aloft Hotel

19391 David Memorial Drive
Shenandoah, Texas 77385

Storefront Shop Drawings

Project Information
Project Manager: John Dooley
Glazing Cntr Job No:

Drawing Title
Details
Scale: As Noted

Sheet Number
3.06

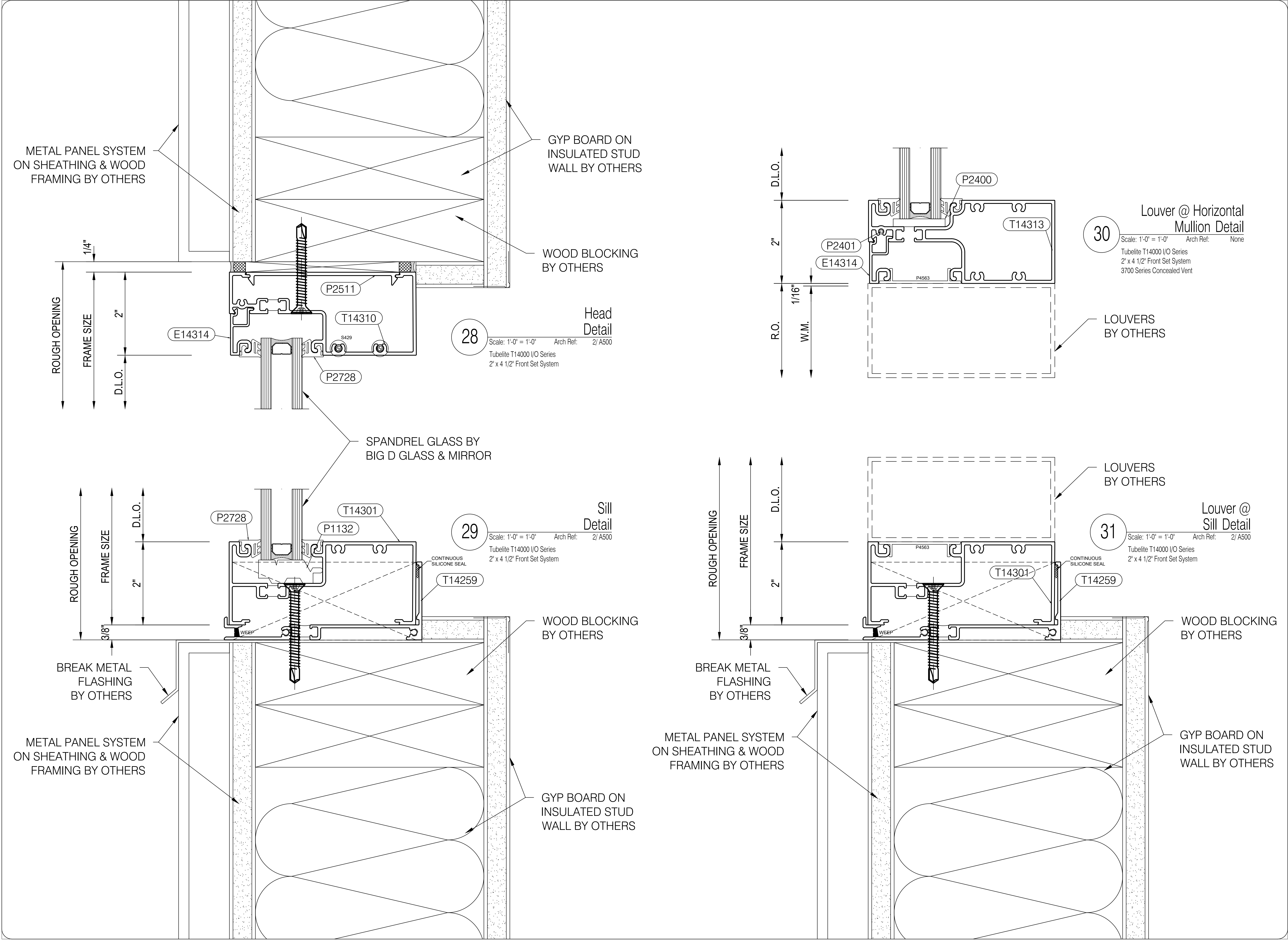

BDG

Big D Glass & Mirror

2424 Medina Road
Medina, Ohio 44256
Phone: 330-273-2333 | Fax: 330-416-2506

IMPORTANT
These Shop Drawings are our interpretation of the contract documents. It shall be the responsibility of the General Contractor (or Construction Manager) to review these drawings for compliance with the design intent and Contract Documents. When these drawings are returned with "Approved", "Approved as Noted" or "Reviewed" stamped on them, it shall constitute the General Contractors (or Construction Managers) and Architects agreement that the Shop Drawings do comply with the design intent and the Contract Documents.

DO NOT SCALE PLANS
Copying, Printing, Software and other processes required to produce these prints can stretch or shrink the actual paper or layout. Therefore, scaling of this drawing may be inaccurate. Contact the Glazing Contractor for any additional dimensions or clarifications.

Shop Drawings Prepared By

Charrette Studios, Inc.

Charrette Studios Inc.
23581 Donaldson Street
Clinton Township, Michigan 48035
P: 586-790-4329 | F: 586-790-4346

CSI Project Information
Drawn By: Mark Charrette
CSI Project No: 09122072

Architect
TDCK Architects Inc.
5855 Sovereign Drive, Suite B
Houston, Texas 77036

General Cntr. or Constuction Mgr.
Omni Construction
25825 Science Park Drive
Beechwood, Ohio 44122

No.	Date	Subject
1	10-03-17	First Submittal

Project Name & Location

Aloft Hotel
19391 David Memorial Drive
Shenandoah, Texas 77385
Storefront Shop Drawings

Project Information
Project Manager: John Dooley
Glazing Cntr Job No:

Drawing Title
Details

Scale: As Noted

Sheet Number
3.07

EIFS ON DENSGLASS
SHEATHING BY OTHERS

GYP BOARD ON INSULATED
STUD WALL BY OTHERS

WOOD BLOCKING
BY OTHERS

GYP BOARD ON INSULATED
STUD WALL BY OTHERS

WOOD BLOCKING
BY OTHERS

EIFS ON DENSGLASS
SHEATHING BY OTHERS

WOOD BLOCKING
BY OTHERS

GYP BOARD ON INSULATED
STUD WALL BY OTHERS

Head Detail

32

Scale: 1'-0" = 1'-0" Arch Ref: 3/ A500
Tubelite T14000 I/O Series
2" x 4 1/2" Front Set System

Sill Detail

33

Scale: 1'-0" = 1'-0" Arch Ref: 3/ A500
Tubelite T14000 I/O Series
2" x 4 1/2" Front Set System

Jamb Detail

34

Scale: 1'-0" = 1'-0" Arch Ref: None
Tubelite T14000 I/O Series
2" x 4 1/2" Front Set System

BDG

Big D Glass & Mirror

2424 Medina Road
Medina, Ohio 44256
Phone: 330-273-2333 | Fax: 330-416-2506

IMPORTANT

These Shop Drawings are our interpretation of the contract documents. It shall be the responsibility of the General Contractor (or Construction Manager) to review these drawings for compliance with the design intent and Contract Documents. When these drawings are returned with "Approved", "Approved as Noted" or "Reviewed" stamped on them, it shall constitute the General Contractors (or Construction Managers) and Architects agreement that the Shop Drawings do comply with the design intent and the Contract Documents.

DO NOT SCALE PLANS

Copying, Printing, Software and other processes required to produce these prints can stretch or shrink the actual paper or layout. Therefore, scaling of this drawing may be inaccurate. Contact the Glazing Contractor for any additional dimensions or clarifications.

Shop Drawings Prepared By



Charrette Studios Inc.
23581 Donaldson Street
Clinton Township, Michigan 48035
P: 586-790-4329 | F: 586-790-4346

CSI Project Information

Drawn By: Mark Charrette
CSI Project No: 09122072

Architect

TDCK Architects Inc.
5855 Sovereign Drive, Suite B
Houston, Texas 77036

General Cntr. or Constuction Mgr.

Omni Construction
25825 Science Park Drive
Beechwood, Ohio 44122

Issue & Revision Dates

No.	Date	Subject
1	10-03-17	First Submittal

Project Name & Location

Aloft Hotel
19391 David Memorial Drive
Shenandoah, Texas 77385
Storefront Shop Drawings

Project Information

Project Manager: John Dooley
Glazing Cntr Job No:

Drawing Title
Details

Scale: As Noted

Sheet Number

3.08

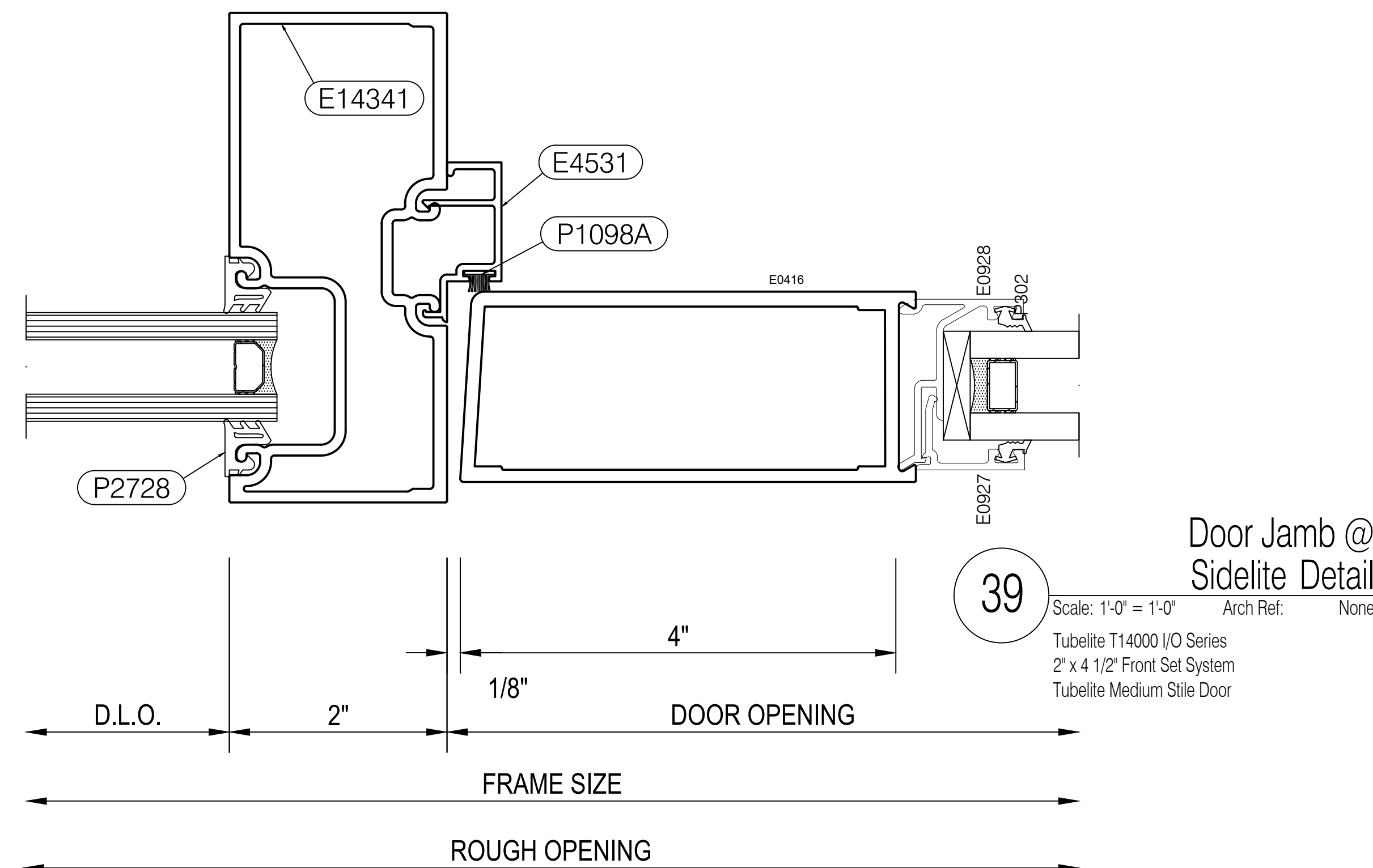
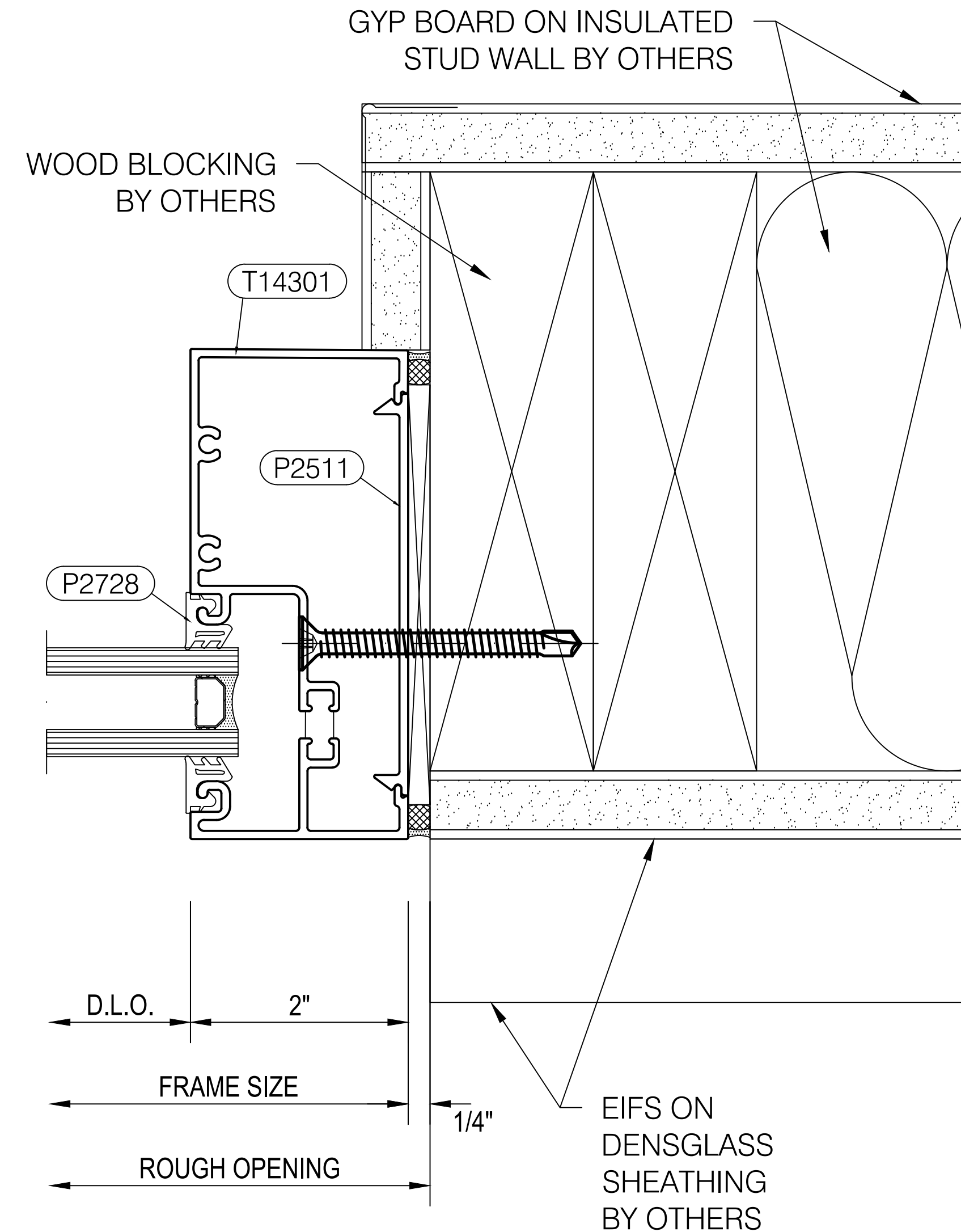
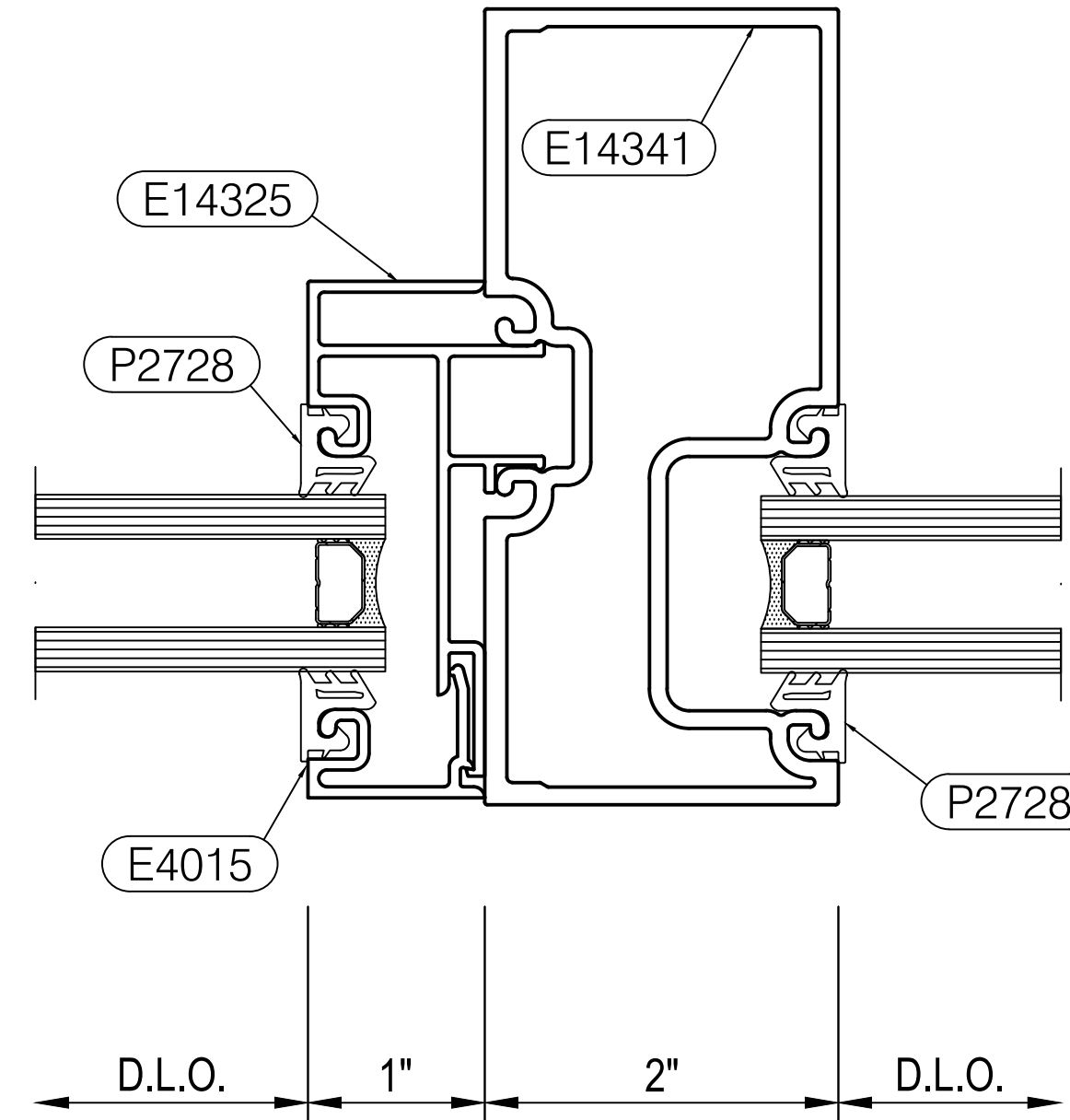
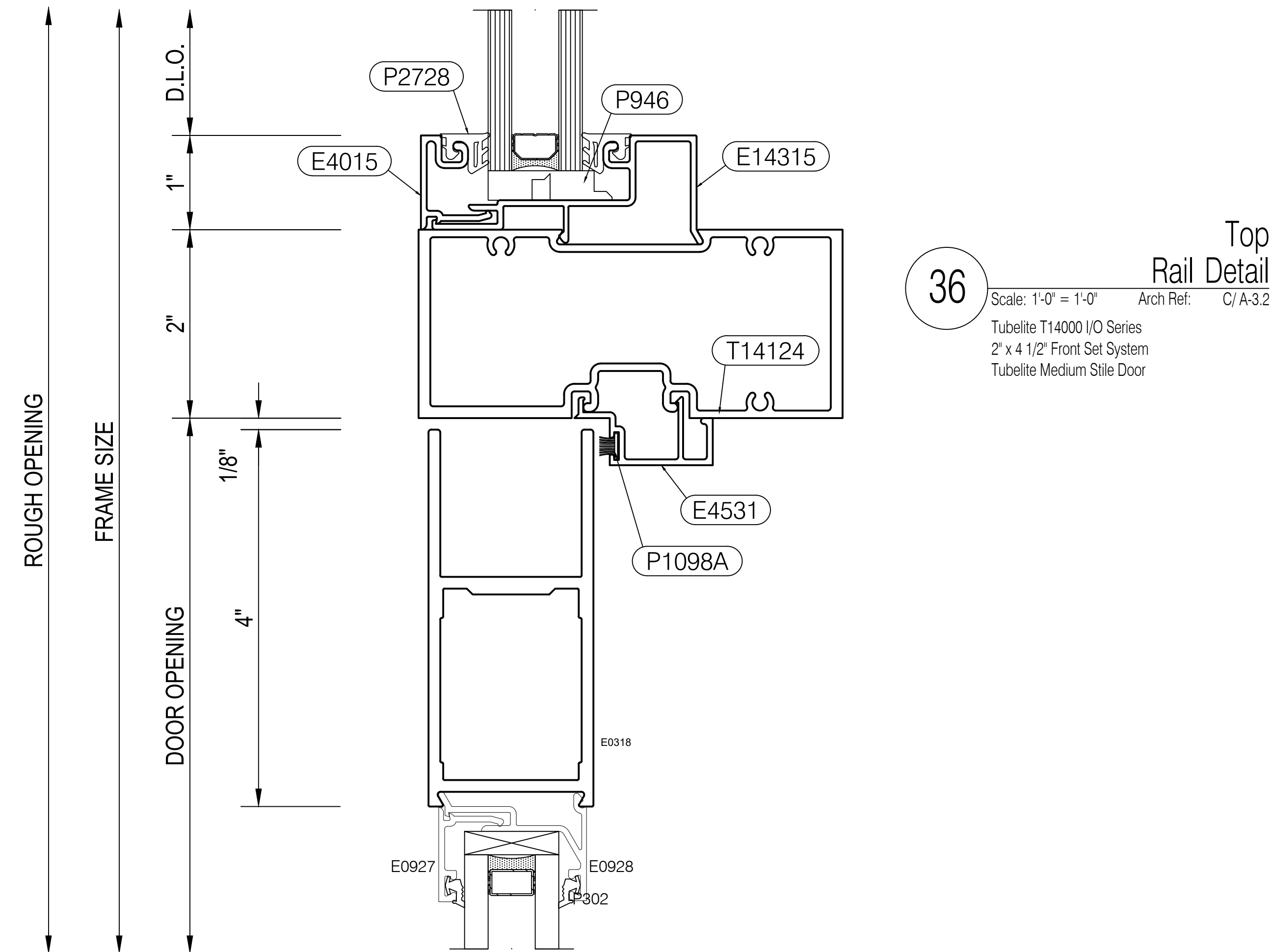
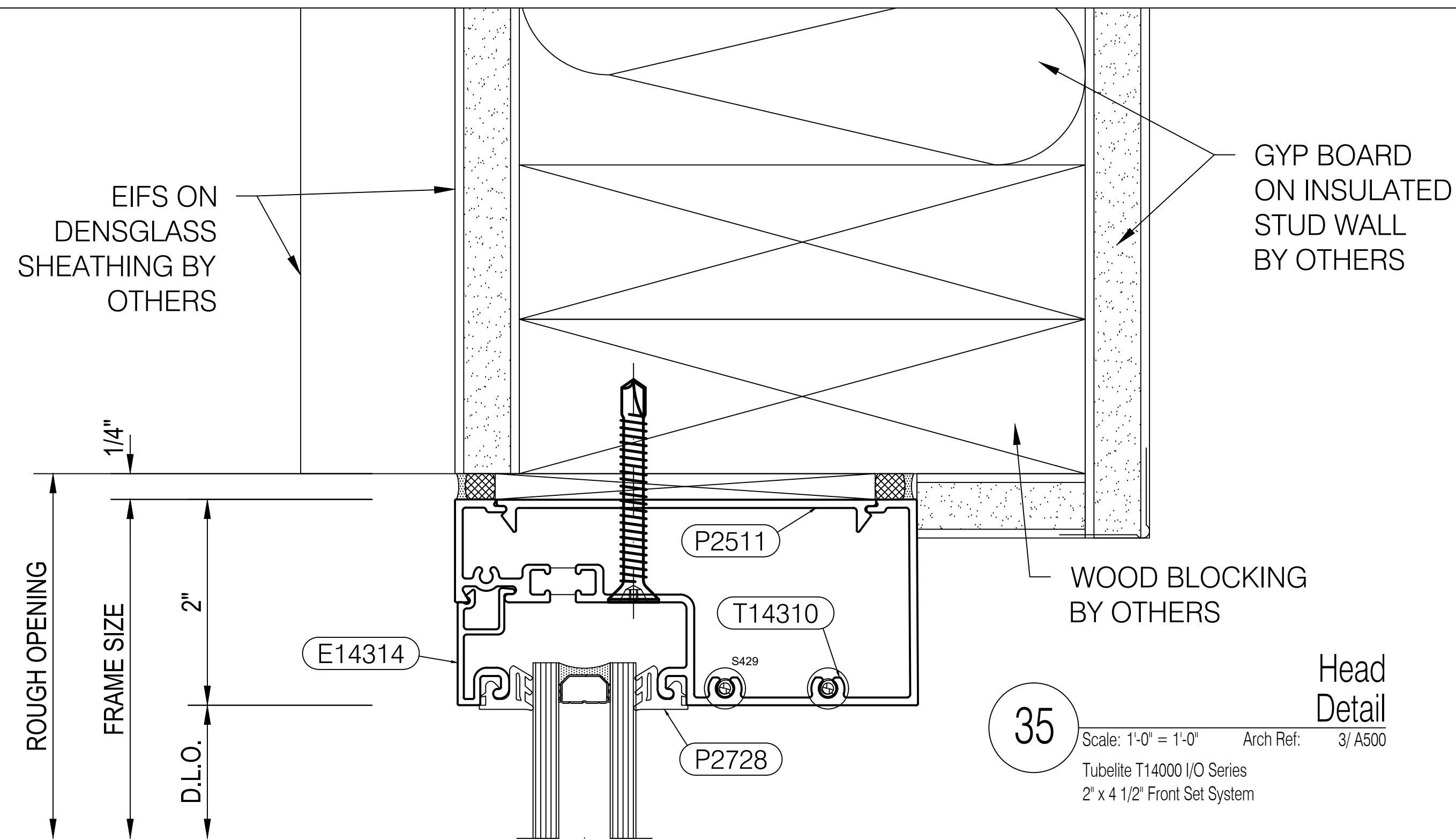

BDG

Big D Glass & Mirror

2424 Medina Road
Medina, Ohio 44256
Phone: 330-273-2333 | Fax: 330-416-2506

IMPORTANT
These Shop Drawings are our interpretation of the contract documents. It shall be the responsibility of the General Contractor (or Construction Manager) to review these drawings for compliance with the design intent and Contract Documents.
When these drawings are returned with "Approved", "Approved as Noted" or "Reviewed" stamped on them, it shall constitute the General Contractors (or Construction Managers) and Architects agreement that the Shop Drawings do comply with the design intent and the Contract Documents.

DO NOT SCALE PLANS
Copying, Printing, Software and other processes required to produce these prints can stretch or shrink the actual paper or layout.
Therefore, scaling of this drawing may be inaccurate. Contact the Glazing Contractor for any additional dimensions or clarifications.

Shop Drawings Prepared By



Charrette Studios Inc.
23581 Donaldson Street
Clinton Township, Michigan 48035
P: 586-790-4329 | F: 586-790-4346

CSI Project Information
Drawn By: Mark Charrette
CSI Project No: 09122072

Architect
TDCK Architects Inc.
5855 Sovereign Drive, Suite B
Houston, Texas 77036

General Cntr. or Constuction Mgr.
Omni Construction
25825 Science Park Drive
Beechwood, Ohio 44122

No.	Date	Subject
1	10-03-17	First Submittal

Project Name & Location

Aloft Hotel
19391 David Memorial Drive
Shenandoah, Texas 77385
Storefront Shop Drawings

Project Information
Project Manager: John Dooley
Glazing Cntr Job No:

Drawing Title
Details

Scale: As Noted

Sheet Number
3.09

EIFS ON
DENSGLASS
SHEATHING
BY OTHERS

GYP BOARD ON
INSULATED STUD
WALL BY OTHERS

WOOD BLOCKING
BY OTHERS

GYP BOARD ON INSULATED
STUD WALL BY OTHERS

WOOD BLOCKING
BY OTHERS

EIFS ON
DENSGLASS
SHEATHING
BY OTHERS

Top Rail Detail

40

Scale: 1'-0" = 1'-0" Arch Ref: 3/ A500 Sim.

Tubelite T14000 I/O Series
2" x 4 1/2" Front Set System
Tubelite Medium Stile Door

Door Jamb @ Condition Detail

42

Scale: 1'-0" = 1'-0" Arch Ref: None

Tubelite T14000 I/O Series
2" x 4 1/2" Front Set System
Tubelite Medium Stile Door

Bottom Rail Detail

41

Scale: 1'-0" = 1'-0" Arch Ref: None

Tubelite T14000 I/O Series
2" x 4 1/2" Front Set System
Tubelite Medium Stile Door

ROUGH OPENING

FRAME SIZE

DOOR OPENING

ROUGH OPENING

FRAME SIZE

DOOR OPENING

4"

DOOR OPENING

1/8"

FRAME SIZE

ROUGH OPENING

1/4"

BDG

Big D Glass & Mirror

2424 Medina Road
Medina, Ohio 44256
Phone: 330-273-2333 | Fax: 330-416-2506

IMPORTANT

These Shop Drawings are our interpretation of the contract documents. It shall be the responsibility of the General Contractor (or Construction Manager) to review these drawings for compliance with the design intent and Contract Documents. When these drawings are returned with "Approved", "Approved as Noted" or "Reviewed" stamped on them, it shall constitute the General Contractors (or Construction Managers) and Architects agreement that the Shop Drawings do comply with the design intent and the Contract Documents.

DO NOT SCALE PLANS

Copying, Printing, Software and other processes required to produce these prints can stretch or shrink the actual paper or layout. Therefore, scaling of this drawing may be inaccurate. Contact the Glazing Contractor for any additional dimensions or clarifications.

Shop Drawings Prepared By



Charrette Studios Inc.
23581 Donaldson Street
Clinton Township, Michigan 48035
P: 586-790-4329 | F: 586-790-4346

CSI Project Information

Drawn By: Mark Charrette
CSI Project No: 09122072

Architect

TDCK Architects Inc.
5855 Sovereign Drive, Suite B
Houston, Texas 77036

General Cntr. or Constuction Mgr.

Omni Construction
25825 Science Park Drive
Beechwood, Ohio 44122

Issue & Revision Dates

No.	Date	Subject
1	10-03-17	First Submittal

Project Name & Location

Aloft Hotel
19391 David Memorial Drive
Shenandoah, Texas 77385
Storefront Shop Drawings

Project Information

Project Manager: John Dooley
Glazing Cntr Job No:

Drawing Title

Details

Scale: As Noted

Sheet Number

3.10

BDG

Big D Glass & Mirror

2424 Medina Road
Medina, Ohio 44256
Phone: 330-273-2333 | Fax: 330-416-2506

IMPORTANT

These Shop Drawings are our interpretation of the contract documents. It shall be the responsibility of the General Contractor (or Construction Manager) to review these drawings for compliance with the design intent and Contract Documents. When these drawings are returned with "Approved", "Approved as Noted" or "Reviewed" stamped on them, it shall constitute the General Contractors (or Construction Managers) and Architects agreement that the Shop Drawings do comply with the design intent and the Contract Documents.

DO NOT SCALE PLANS

Copying, Printing, Software and other processes required to produce these prints can stretch or shrink the actual paper or layout. Therefore, scaling of this drawing may be inaccurate. Contact the Glazing Contractor for any additional dimensions or clarifications.

Shop Drawings Prepared By



Charrette Studios Inc.
23581 Donaldson Street
Clinton Township, Michigan 48035
P: 586-790-4329 | F: 586-790-4346

CSI Project Information

Drawn By: Mark Charrette
CSI Project No: 09122072

Architect

TDCK Architects Inc.
5855 Sovereign Drive, Suite B
Houston, Texas 77036

General Cntr. or Constuction Mgr.

Omni Construction
25825 Science Park Drive
Beechwood, Ohio 44122

Issue & Revision Dates

No.	Date	Subject
1	10-03-17	First Submittal

Project Name & Location

Aloft Hotel
19391 David Memorial Drive
Shenandoah, Texas 77385

Storefront Shop Drawings

Project Information

Project Manager: John Dooley
Glazing Cntr Job No:

Drawing Title

Details

Scale: As Noted

Sheet Number

3.11

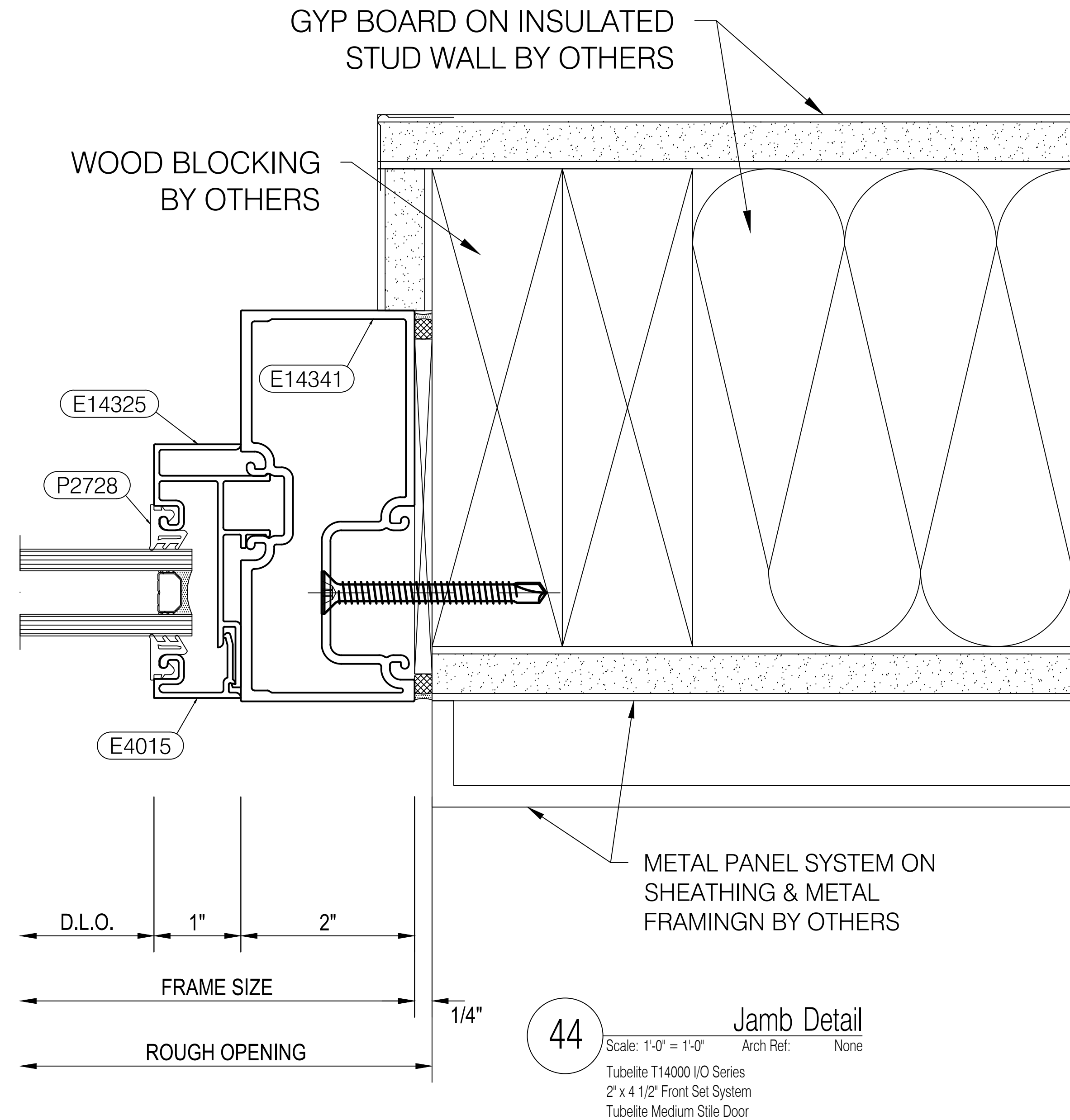
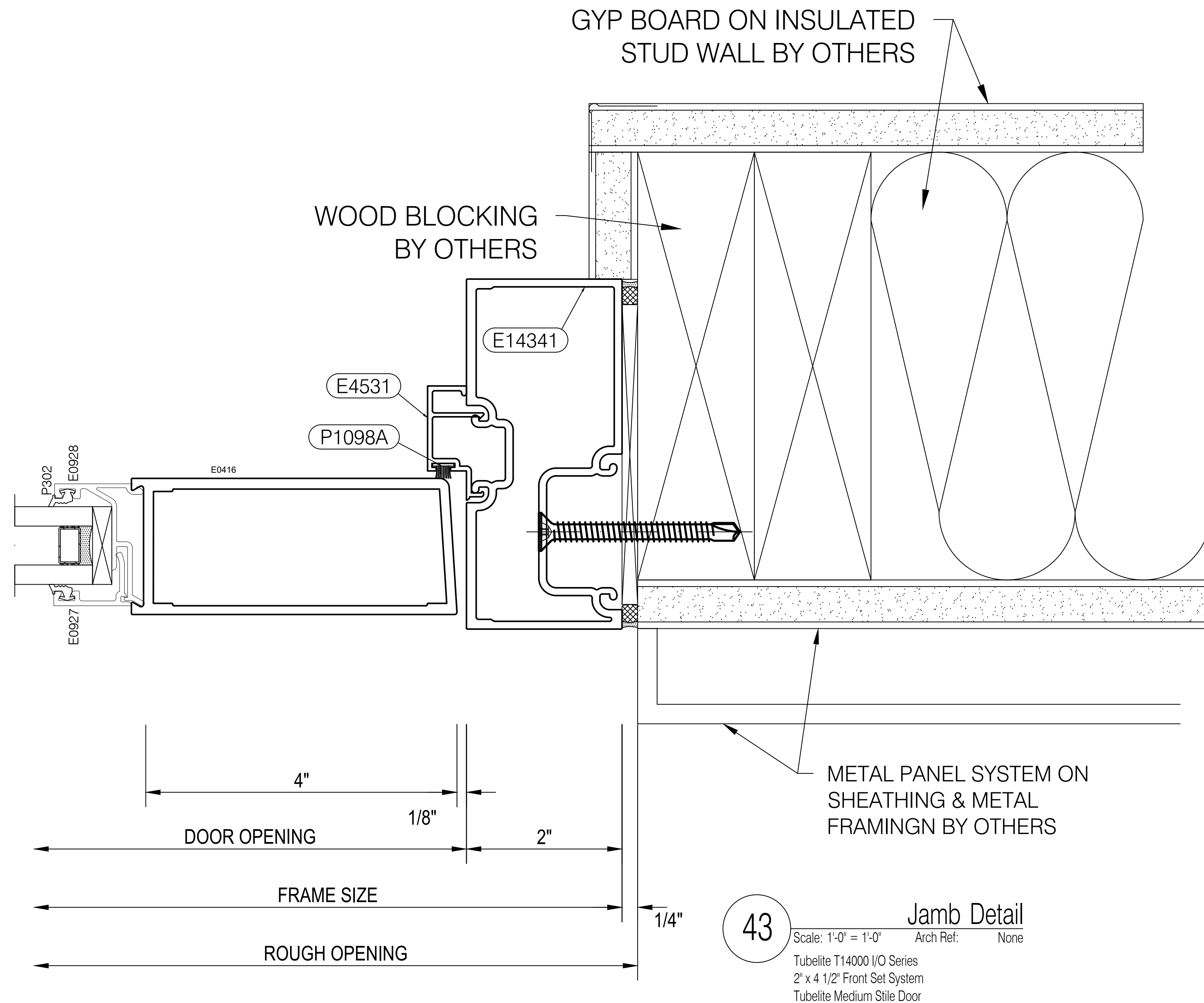

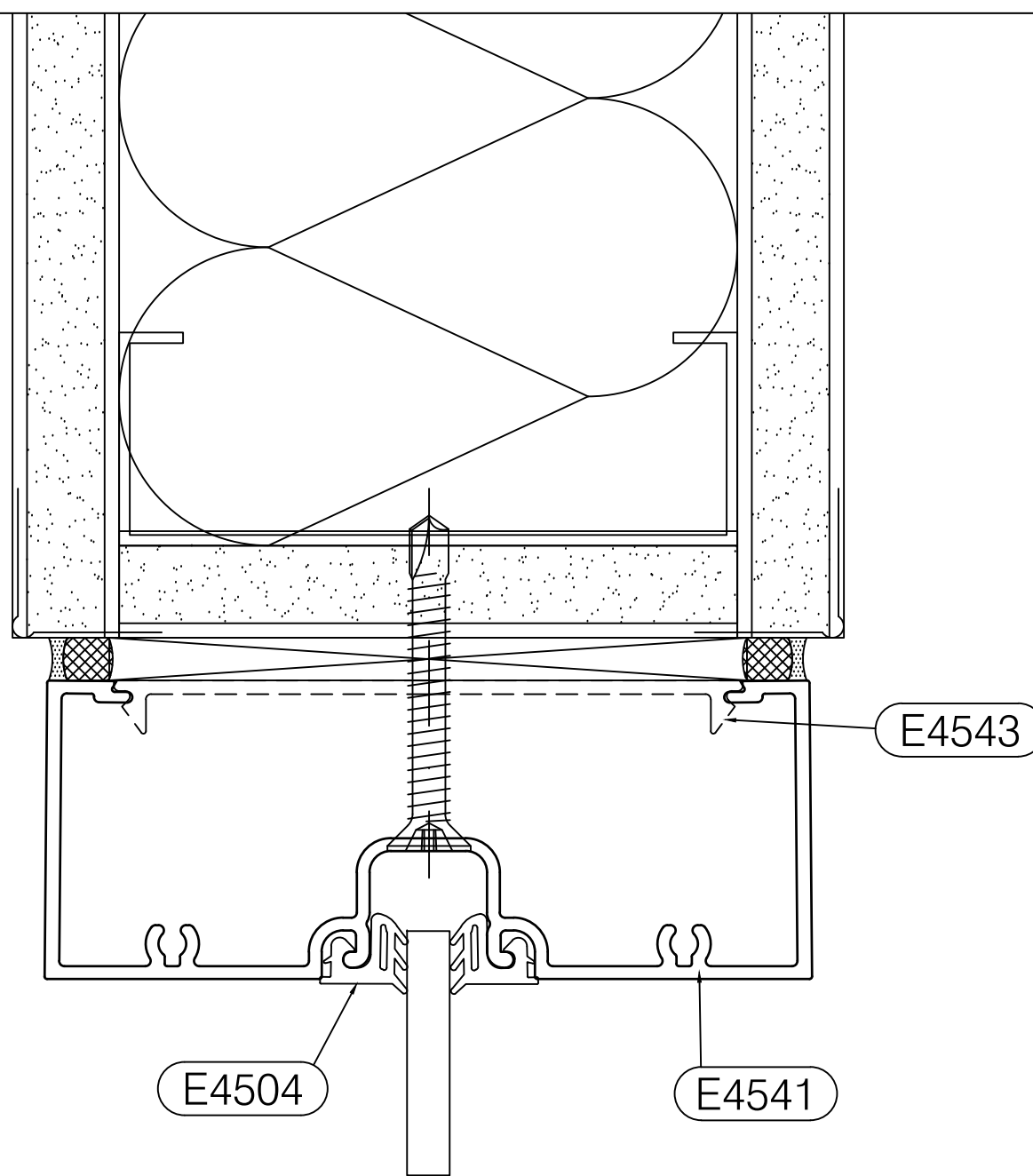
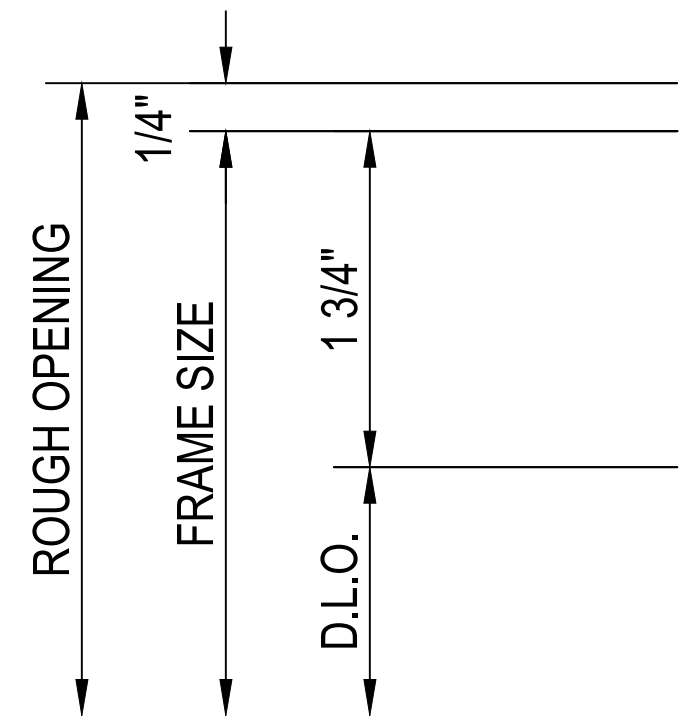

45 Head Detail
 Scale: 1'-0" = 1'-0" Arch Ref: None
 Tubelite E4500 Series
 1 3/4" x 4 1/2" Center Set System

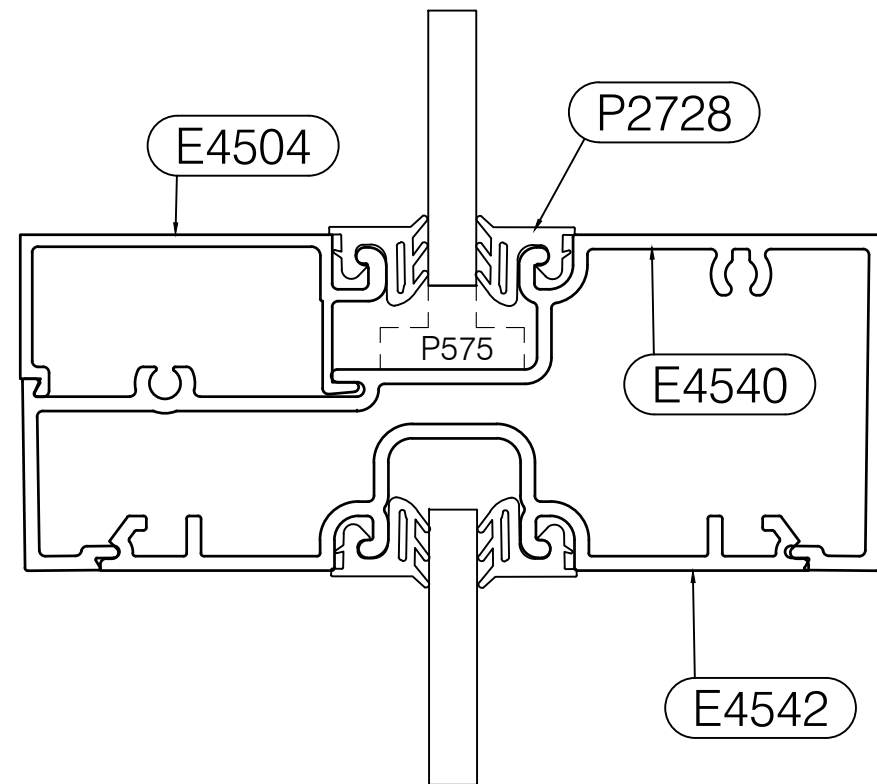
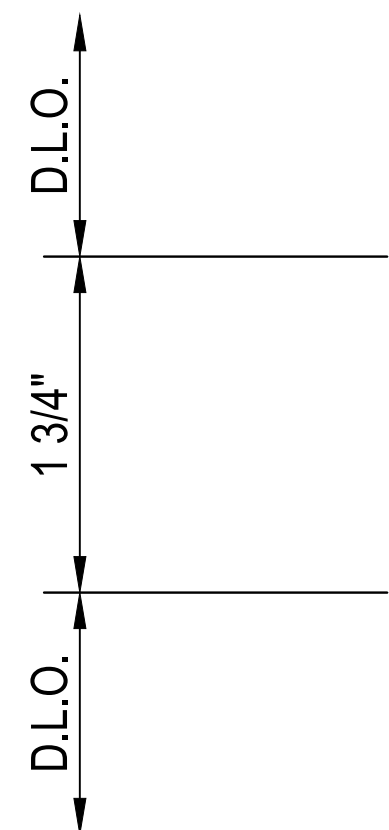

46 Horizontal Mullion Detail
 Scale: 1'-0" = 1'-0" Arch Ref: None
 Tubelite E4500 Series
 1 3/4" x 4 1/2" Center Set System

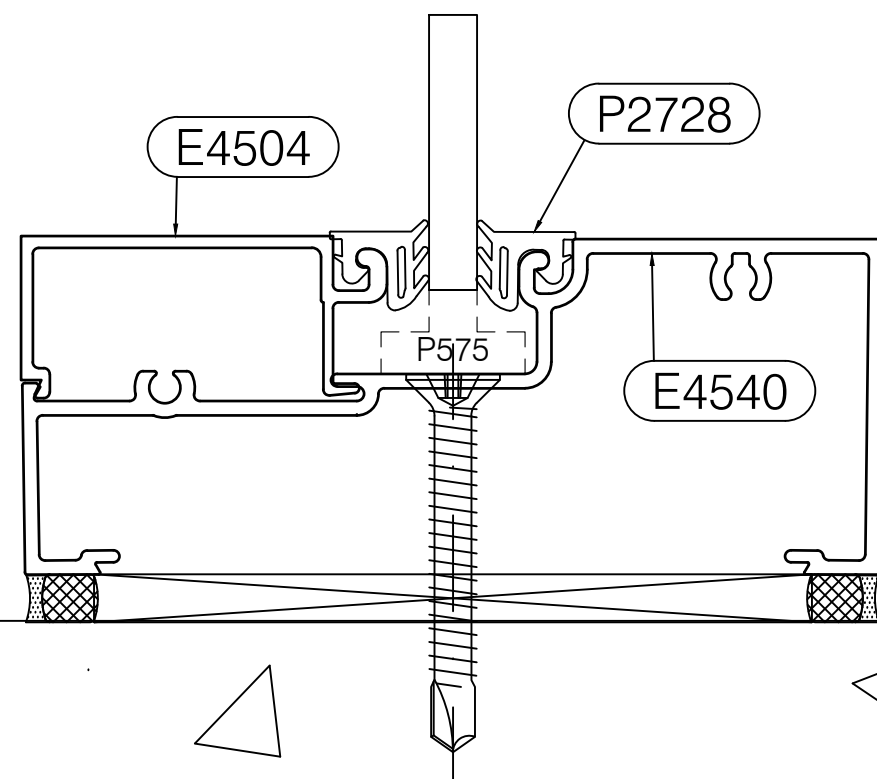
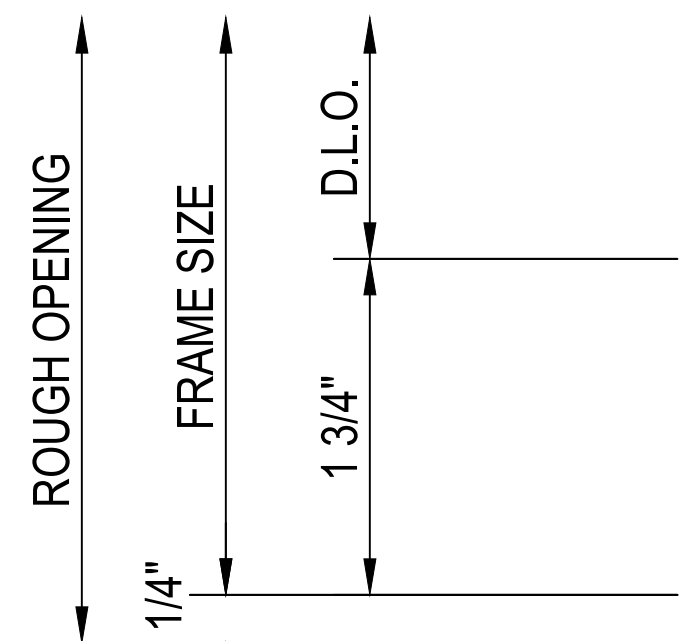

47 Sill Detail
 Scale: 1'-0" = 1'-0" Arch Ref: None
 Tubelite E4500 Series
 1 3/4" x 4 1/2" Center Set System

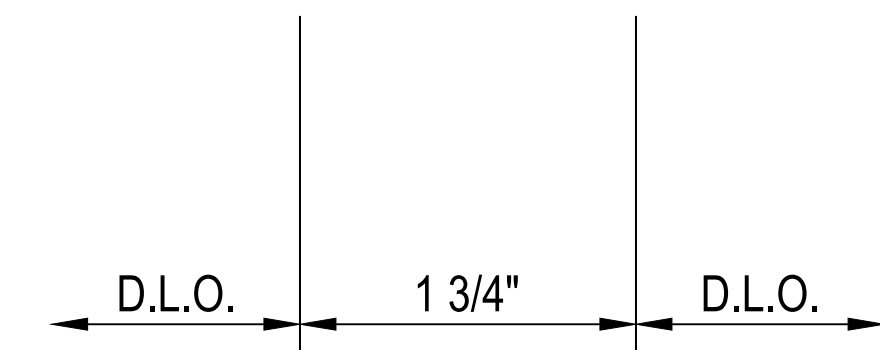
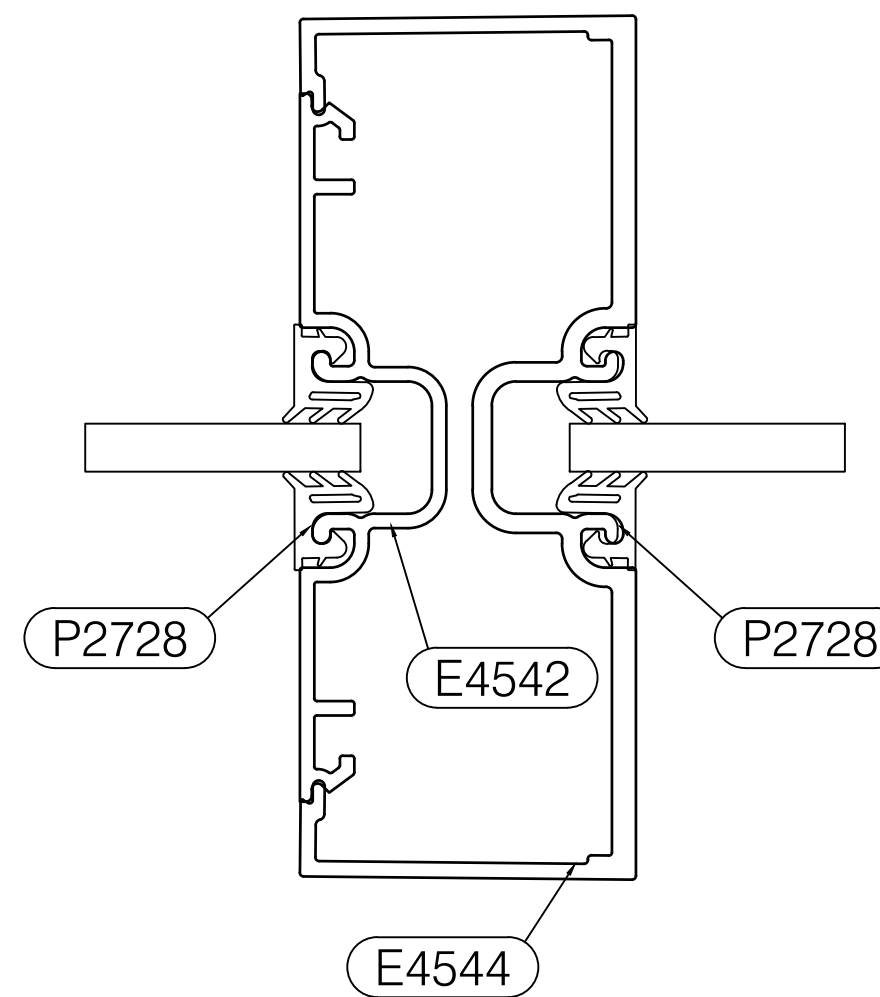

48 Door Jamb @ Transom Detail
 Scale: 1'-0" = 1'-0" Arch Ref: None
 Tubelite E4500 Series
 1 3/4" x 4 1/2" Center Set System
 Tubelite Medium Stile Door

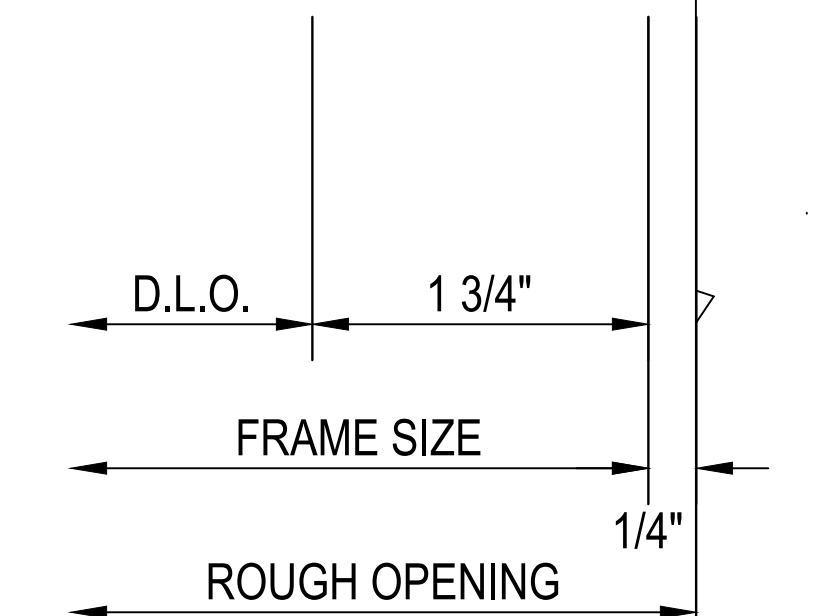
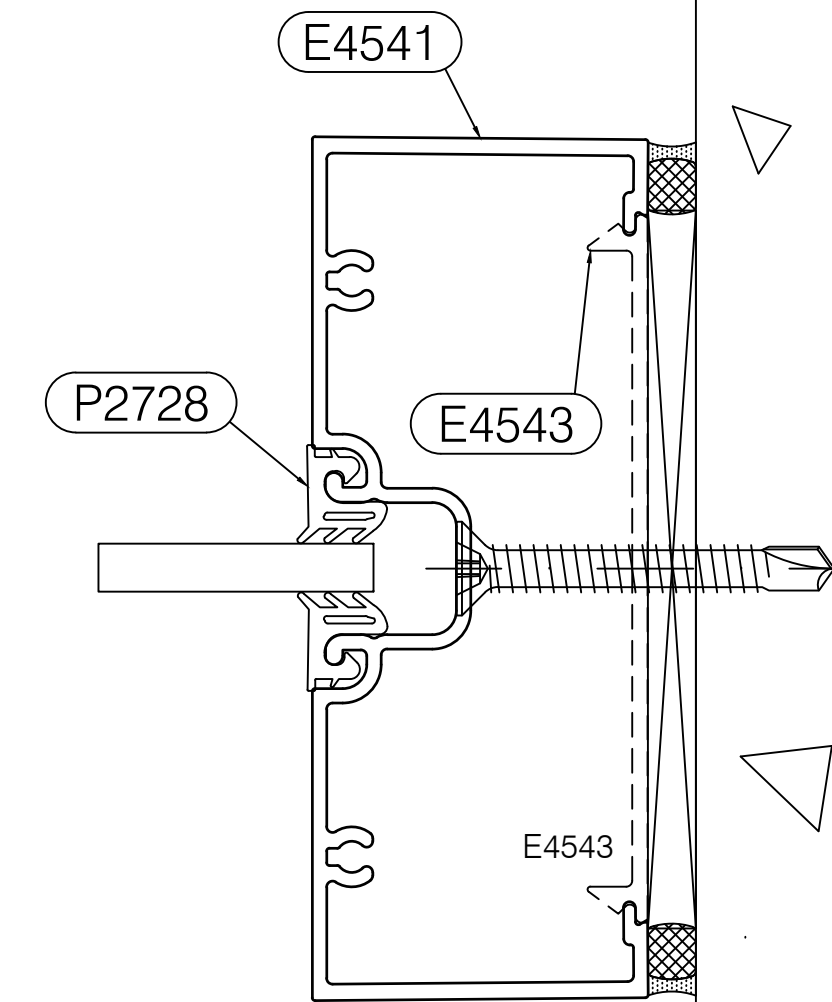

49 Jamb Detail
 Scale: 1'-0" = 1'-0" Arch Ref: None
 Tubelite E4500 Series
 1 3/4" x 4 1/2" Center Set System

BDG

Big D Glass & Mirror

2424 Medina Road
 Medina, Ohio 44256
 Phone: 330-273-2333 | Fax: 330-416-2506

IMPORTANT
 These Shop Drawings are our interpretation of the contract documents. It shall be the responsibility of the General Contractor (or Construction Manager) to review these drawings for compliance with the design intent and Contract Documents. When these drawings are returned with "Approved", "Approved as Noted" or "Reviewed" stamped on them, it shall constitute the General Contractors (or Construction Managers) and Architects agreement that the Shop Drawings do comply with the design intent and the Contract Documents.

DO NOT SCALE PLANS
 Copying, Printing, Software and other processes required to produce these prints can stretch or shrink the actual paper or layout. Therefore, scaling of this drawing may be inaccurate. Contact the Glazing Contractor for any additional dimensions or clarifications.

Shop Drawings Prepared By



Charrette Studios Inc.
 23581 Donaldson Street
 Clinton Township, Michigan 48035
 P: 586-790-4329 | F: 586-790-4346

CSI Project Information

Drawn By: Mark Charrette
 CSI Project No: 09122072

Architect

TDCK Architects Inc.
 5855 Sovereign Drive, Suite B
 Houston, Texas 77036

General Cntr. or Constuction Mgr.

Omni Construction
 25825 Science Park Drive
 Beechwood, Ohio 44122

Issue & Revision Dates

No.	Date	Subject
1	10-03-17	First Submittal

Project Name & Location

Aloft Hotel
 19391 David Memorial Drive
 Shenandoah, Texas 77385

Storefront Shop Drawings

Project Information

Project Manager: John Dooley
 Glazing Cntr Job No:

Drawing Title

Details

Scale: As Noted

Sheet Number

3.12

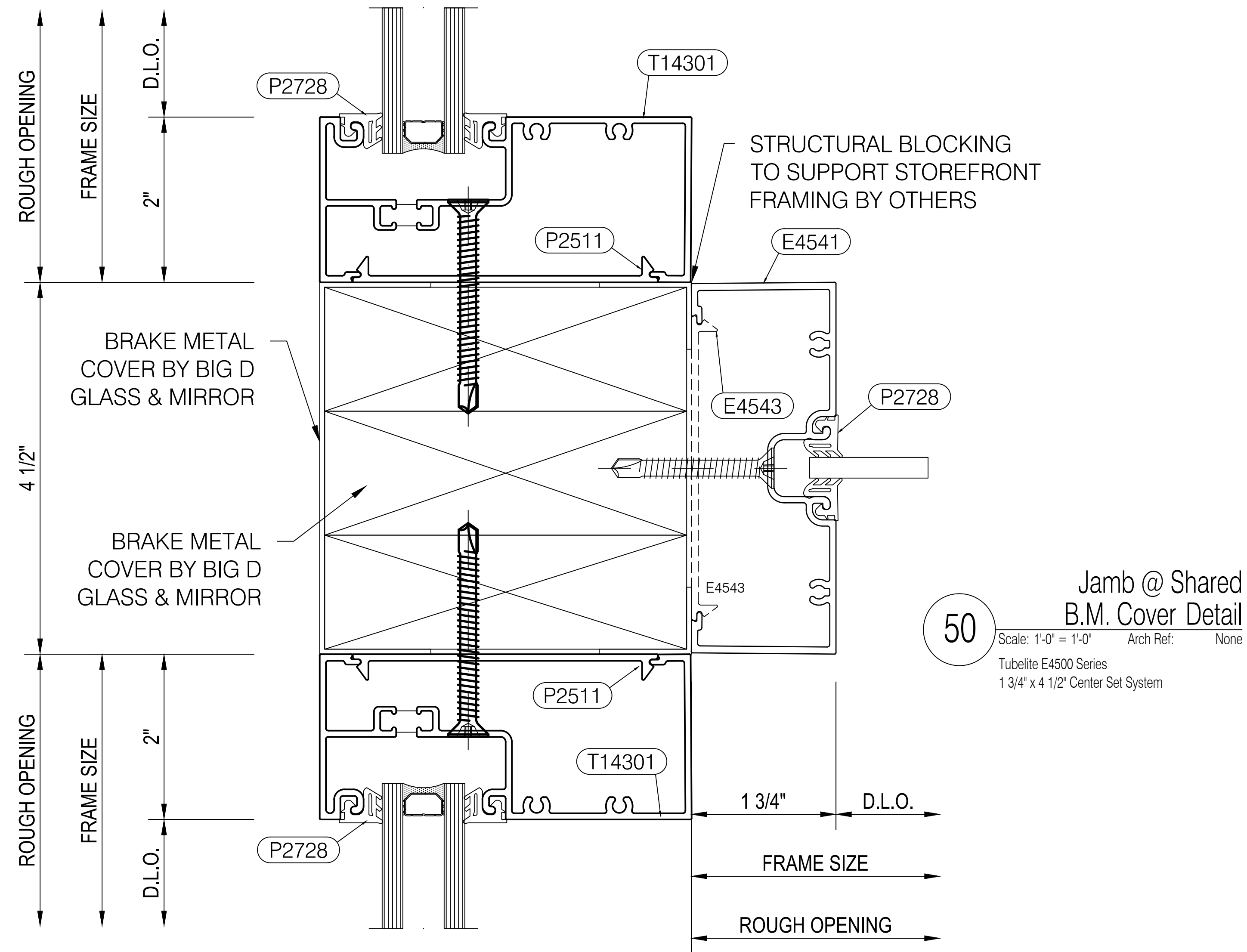

BDG

Big D Glass & Mirror

2424 Medina Road
Medina, Ohio 44256
Phone: 330-273-2333 | Fax: 330-416-2506

IMPORTANT
These Shop Drawings are our interpretation of the contract documents. It shall be the responsibility of the General Contractor (or Construction Manager) to review these drawings for compliance with the design intent and Contract Documents. When these drawings are returned with "Approved", "Approved as Noted" or "Reviewed" stamped on them, it shall constitute the General Contractors (or Construction Managers) and Architects agreement that the Shop Drawings do comply with the design intent and the Contract Documents.

DO NOT SCALE PLANS
Copying, Printing, Software and other processes required to produce these prints can stretch or shrink the actual paper or layout. Therefore, scaling of this drawing may be inaccurate. Contact the Glazing Contractor for any additional dimensions or clarifications.

Shop Drawings Prepared By



Charrette Studios Inc.
23581 Donaldson Street
Clinton Township, Michigan 48035
P: 586-790-4329 | F: 586-790-4346

CSI Project Information
Drawn By: Mark Charrette
CSI Project No: 09122072

Architect
TDCK Architects Inc.
5855 Sovereign Drive, Suite B
Houston, Texas 77036

General Cntr. or Constuction Mgr.
Omni Construction
25825 Science Park Drive
Beechwood, Ohio 44122

No.	Date	Subject
1	10-03-17	First Submittal

Project Name & Location

Aloft Hotel
19391 David Memorial Drive
Shenandoah, Texas 77385

Storefront Shop Drawings

Project Information
Project Manager: John Dooley
Glazing Cntr Job No:

Drawing Title
Details

Scale: As Noted

Sheet Number
3.13

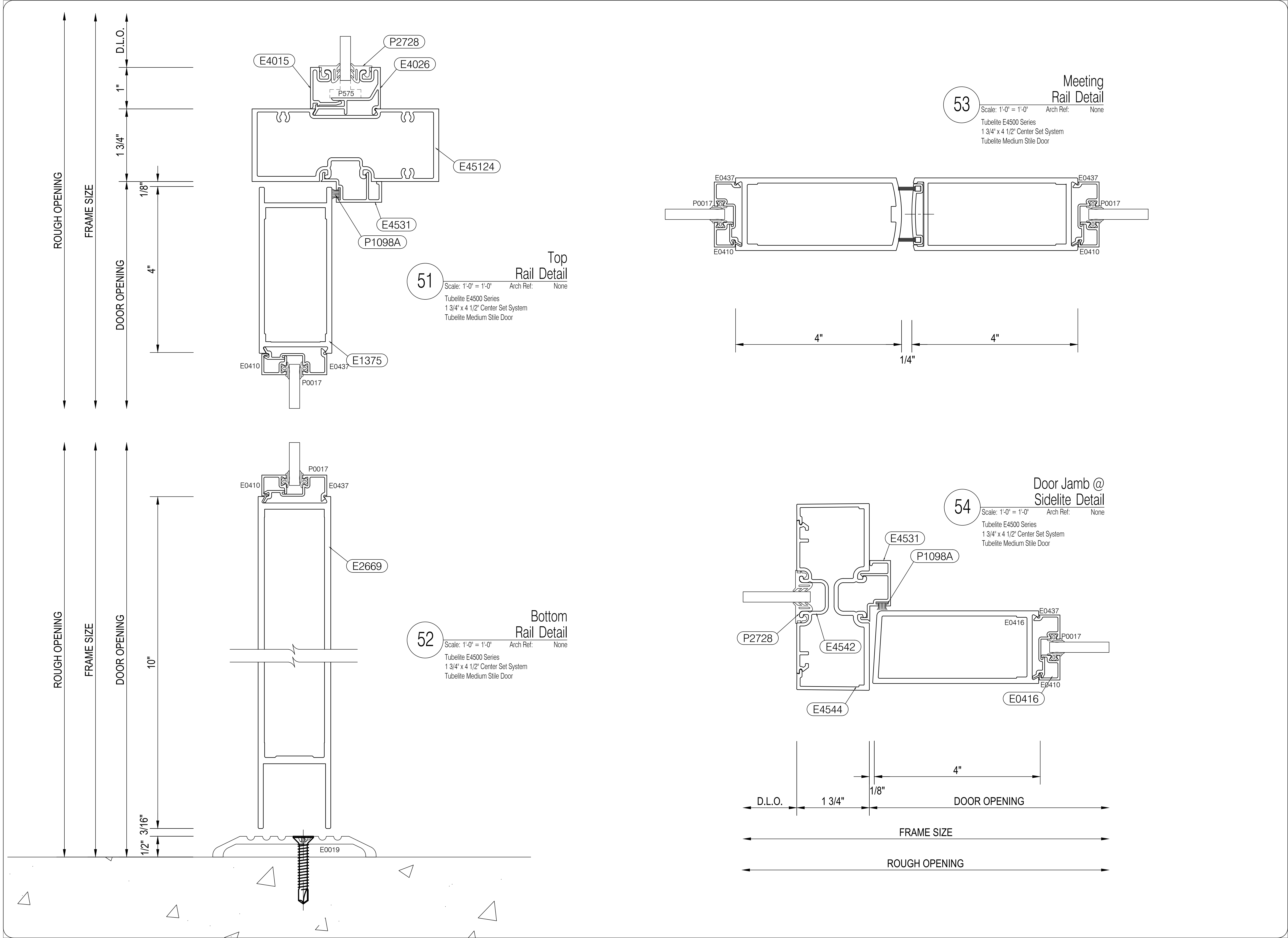

BDG

Big D Glass & Mirror

2424 Medina Road
Medina, Ohio 44256
Phone: 330-273-2333 | Fax: 330-416-2506

IMPORTANT

These Shop Drawings are our interpretation of the contract documents. It shall be the responsibility of the General Contractor (or Construction Manager) to review these drawings for compliance with the design intent and Contract Documents. When these drawings are returned with "Approved", "Approved as Noted" or "Reviewed" stamped on them, it shall constitute the General Contractors (or Construction Managers) and Architects agreement that the Shop Drawings do comply with the design intent and the Contract Documents.

DO NOT SCALE PLANS

Copying, Printing, Software and other processes required to produce these prints can stretch or shrink the actual paper or layout. Therefore, scaling of this drawing may be inaccurate. Contact the Glazing Contractor for any additional dimensions or clarifications.

Shop Drawings Prepared By

Charrette Studios, Inc.

Charrette Studios Inc.
23581 Donaldson Street
Clinton Township, Michigan 48035
P: 586-790-4329 | F: 586-790-4346

CSI Project Information

Drawn By: Mark Charrette
CSI Project No: 09122072

Architect

TDCK Architects Inc.
5855 Sovereign Drive, Suite B
Houston, Texas 77036

General Cntr. or Constuction Mgr.

Omni Construction
25825 Science Park Drive
Beechwood, Ohio 44122

Issue & Revision Dates

No.	Date	Subject
1	10-03-17	First Submittal

Project Name & Location

Aloft Hotel
19391 David Memorial Drive
Shenandoah, Texas 77385
Storefront Shop Drawings

Project Information

Project Manager: John Dooley
Glazing Cntr Job No:

Drawing Title

Details

Scale:

As Noted

Sheet Number

3.14

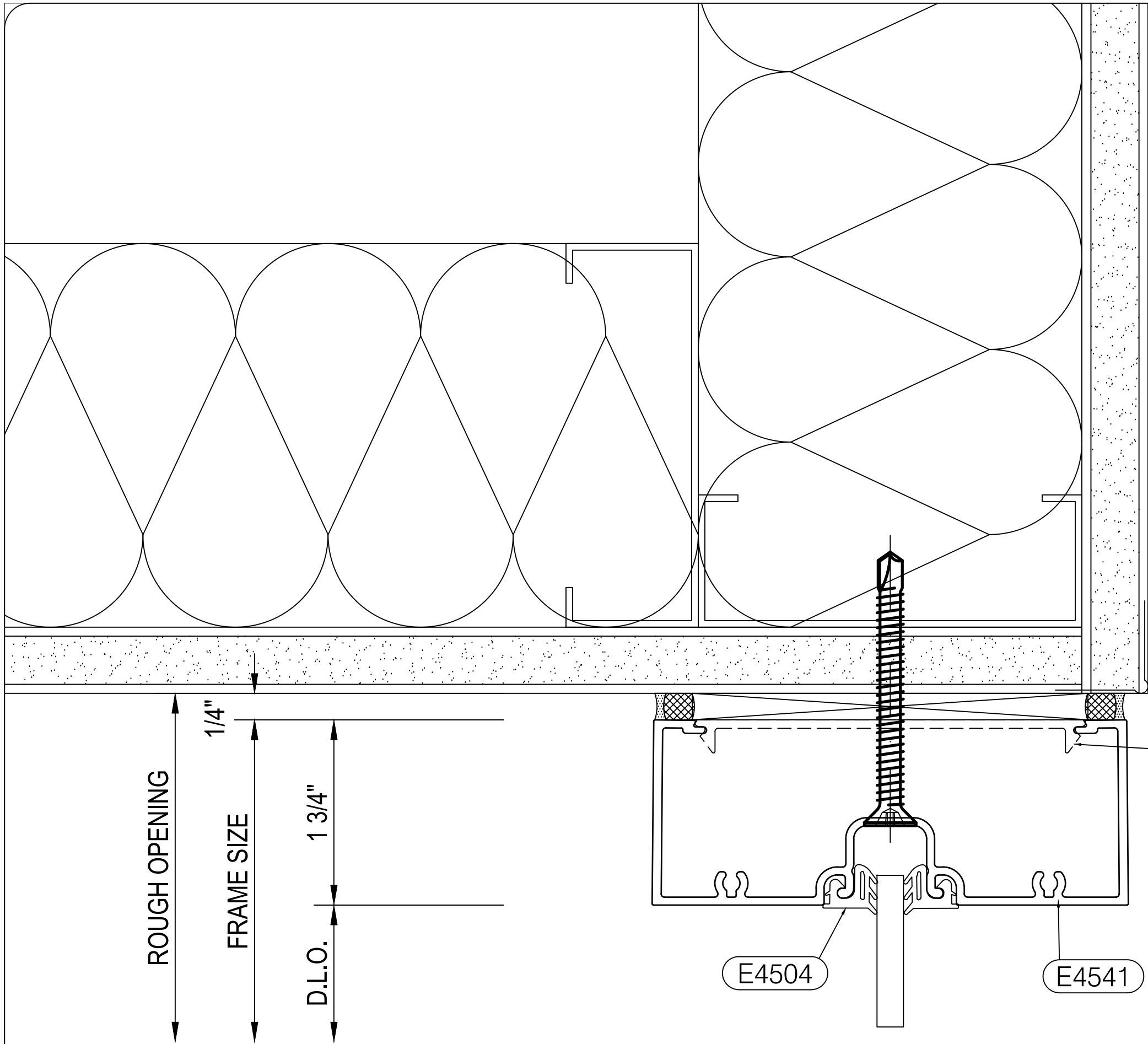

55

Scale: 1'-0" = 1'-0" Arch Ref: 6/ A430
Tubelite E4500 Series
1 3/4" x 4 1/2" Center Set System

Head
Detail

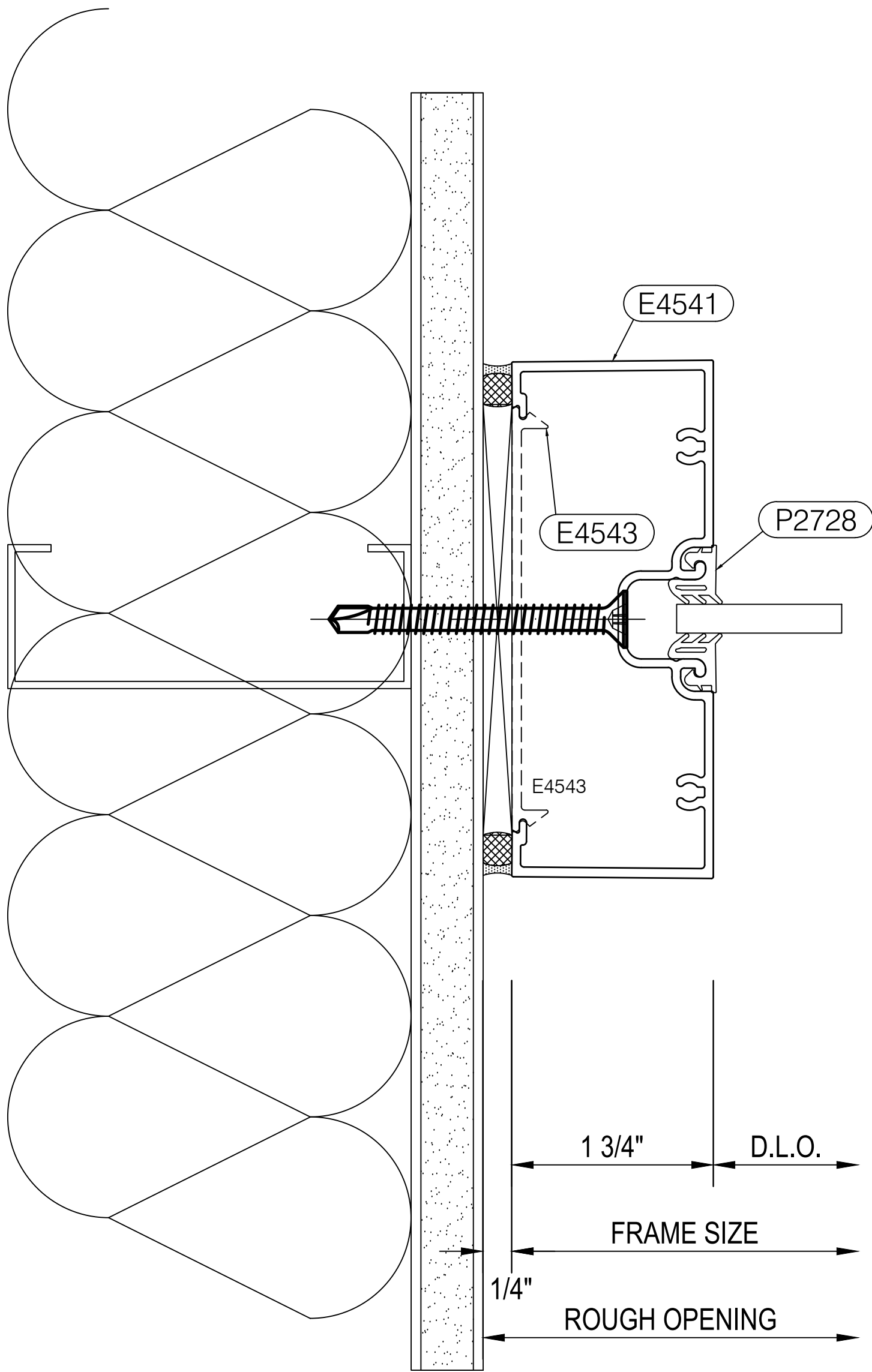

57

Scale: 1'-0" = 1'-0" Arch Ref: None
Tubelite E4500 Series
1 3/4" x 4 1/2" Center Set System

Jamb
Detail

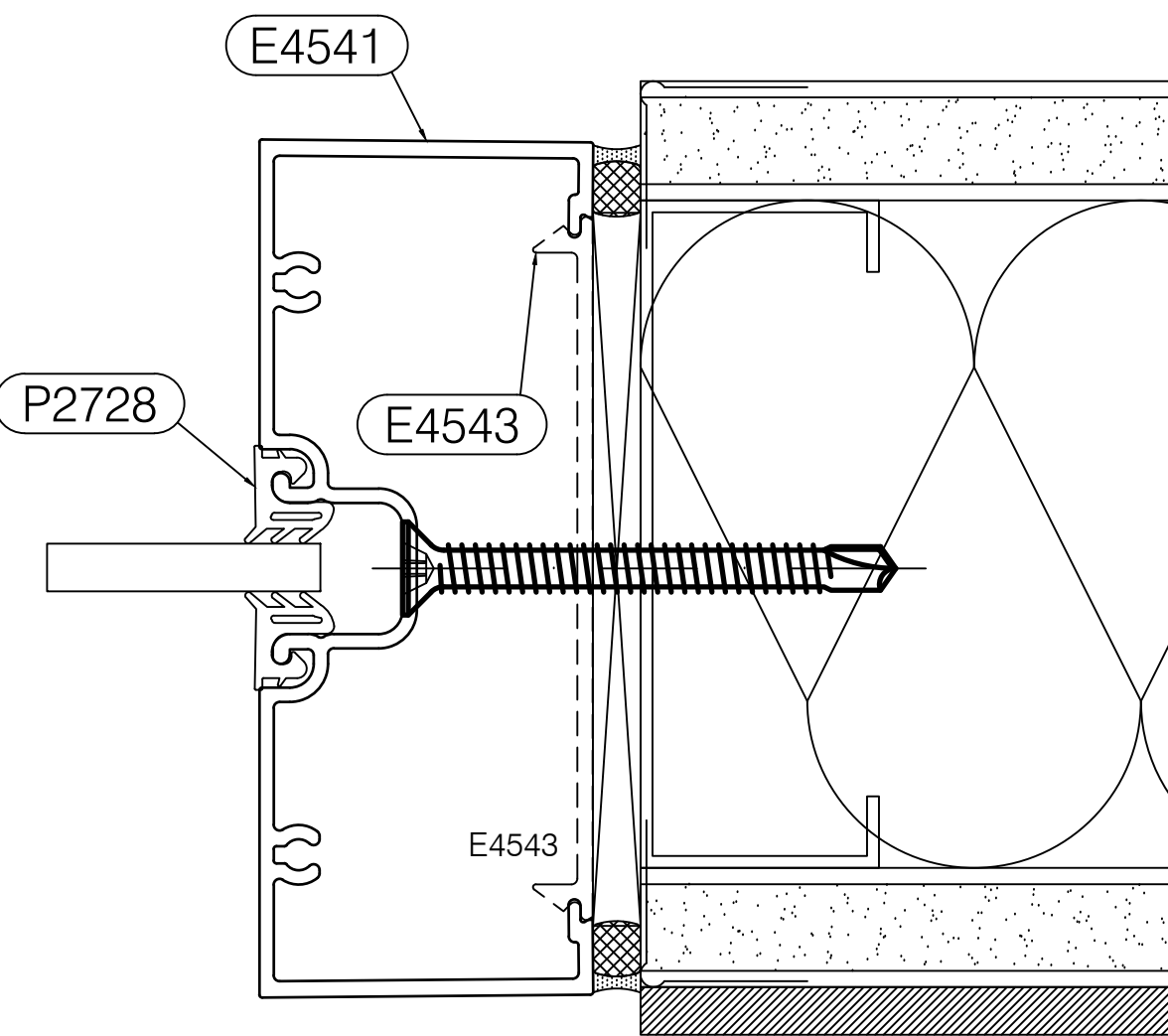

58

Scale: 1'-0" = 1'-0" Arch Ref: None
Tubelite E4500 Series
1 3/4" x 4 1/2" Center Set System

Jamb
Detail

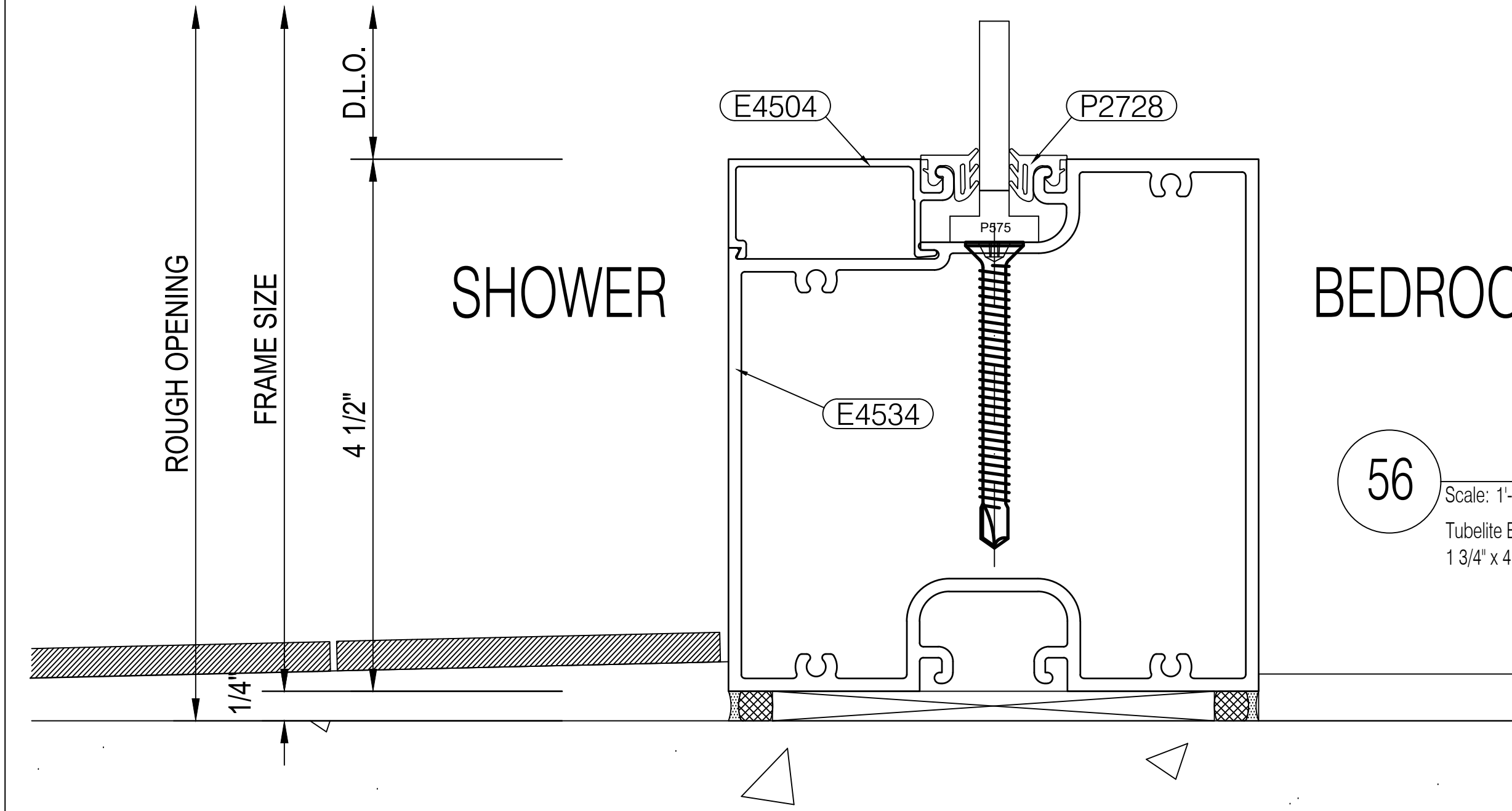

56

Scale: 1'-0" = 1'-0" Arch Ref: 6/ A430
Tubelite E4500 Series
1 3/4" x 4 1/2" Center Set System

Sill
Detail

BEDROOM

SHOWER

BEDROOM

BDG

Big D Glass & Mirror

2424 Medina Road
Medina, Ohio 44256
Phone: 330-273-2333 | Fax: 330-416-2506

IMPORTANT
These Shop Drawings are our interpretation of the contract documents. It shall be the responsibility of the General Contractor (or Construction Manager) to review these drawings for compliance with the design intent and Contract Documents. When these drawings are returned with "Approved", "Approved as Noted" or "Reviewed" stamped on them, it shall constitute the General Contractors (or Construction Managers) and Architects agreement that the Shop Drawings do comply with the design intent and the Contract Documents.

DO NOT SCALE PLANS
Copying, Printing, Software and other processes required to produce these prints can stretch or shrink the actual paper or layout. Therefore, scaling of this drawing may be inaccurate. Contact the Glazing Contractor for any additional dimensions or clarifications.

Shop Drawings Prepared By



Charrette Studios Inc.
23581 Donaldson Street
Clinton Township, Michigan 48035
P: 586-790-4329 | F: 586-790-4346

CSI Project Information

Drawn By: Mark Charrette
CSI Project No: 09122072

Architect

TDCK Architects Inc.
5855 Sovereign Drive, Suite B
Houston, Texas 77036

General Cntr. or Constuction Mgr.

Omni Construction
25825 Science Park Drive
Beechwood, Ohio 44122

Issue & Revision Dates

No.	Date	Subject
1	10-03-17	First Submittal

Project Name & Location

Aloft Hotel

19391 David Memorial Drive
Shenandoah, Texas 77385

Storefront Shop Drawings

Project Information

Project Manager: John Dooley
Glazing Cntr Job No:

Drawing Title

Details

Scale: As Noted

Sheet Number

3.15

BDG

Big D Glass & Mirror

2424 Medina Road
Medina, Ohio 44256
Phone: 330-273-2333 | Fax: 330-416-2506

IMPORTANT

These Shop Drawings are our interpretation of the contract documents. It shall be the responsibility of the General Contractor (or Construction Manager) to review these drawings for compliance with the design intent and Contract Documents. When these drawings are returned with "Approved", "Approved as Noted" or "Reviewed" stamped on them, it shall constitute the General Contractors (or Construction Managers) and Architects agreement that the Shop Drawings do comply with the design intent and the Contract Documents.

DO NOT SCALE PLANS

Copying, Printing, Software and other processes required to produce these prints can stretch or shrink the actual paper or layout. Therefore, scaling of this drawing may be inaccurate. Contact the Glazing Contractor for any additional dimensions or clarifications.

Shop Drawings Prepared By



Charrette Studios Inc.
23581 Donaldson Street
Clinton Township, Michigan 48035
P: 586-790-4329 | F: 586-790-4346

CSI Project Information

Drawn By: Mark Charrette
CSI Project No: 09122072

Architect

TDCK Architects Inc.
5855 Sovereign Drive, Suite B
Houston, Texas 77036

General Cntr. or Constuction Mgr.

Omni Construction

25825 Science Park Drive
Beechwood, Ohio 44122

Issue & Revision Dates

No.	Date	Subject
1	10-03-17	First Submittal

Project Name & Location

Aloft Hotel

19391 David Memorial Drive
Shenandoah, Texas 77385

Storefront Shop Drawings

Project Information

Project Manager: John Dooley
Glazing Cntr Job No:

Drawing Title

Door Schedule

Scale: Not to Scale

Sheet Number

4.01